WEATHER FORECASTS

Victoria and Vicinity—Generally fair and warm.

Lower Mainland—Generally fair and warm.

The Daily Colonist.

(ESTABLISHED 1858)

COLONIST TELEPHONES

Business Office 11
Circulation 46
Job Printing 197
Editorial Rooms 50
Editor 2111

No. 188—SIXTIETH YEAR | VICTORIA, BRITISH COLUMBIA, SUNDAY, JULY 14, 1918 | PRICE FIVE CENTS

ALLIED ARMIES MAKE ASSAULTS AGAINST POSITIONS OF ENEMY AT NUMBER OF POINTS ON LINE

French Forces Continue to Gain Ground Between Rivers Aisne and Ourcq — Advance Their Line East of Longpont and Cross the River Savieres, Taking Prisoners.

SUBSTANTIAL SUCCESS IN MONTDIDIER SECTOR

British and Australian Troops Make Another Successful Drive in Neighborhood of Merris and Vieux Berquin—Minor Operations in Several Districts Are Reported.

PARIS, July 13.—Further progress is reported in the War Office's announcement tonight, an operation in the neighborhood of Longpont enabling the French to cross the Savieres River opposite the Catifa Farm. The statement says:

"We carried out this morning a local action north and east of Longpont, advancing our positions in an eastern direction, and notwithstanding the enemy resistance we crossed the Savieres opposite the Catifet Farm. About thirty prisoners fell into our hands.

"The number of prisoners captured by us yesterday in the region of Montdidier is more than 600. We took, in addition, more than 80 machine guns.

In an operation carried out last night on the front between Montdidier and the Oise the French pushed their advanced posts forward a distance of approximately 500 yards in the vicinity of the Porte farm, the War Office announced today. The Porte farm is in the vicinity of Antheuil, northwest of Compiegne. This farm, together with the Loges farm nearby, was captured by the French in a local operation on the evening of July 8. The text of the statement follows:

"Between Montdidier and the Oise the French in the course of the night advanced their forward positions 500 metres in the region of the Porte farm.

"Several raids were carried out by French troops north of the Avre (southeast of Amiens), in the region of the Oise, on the Marne and in the Champagne, resulting in the taking of prisoners."

British Raids Succeed

LONDON, July 13.—The official report from Field Marshal Haig's headquarters in France reads:

"A few prisoners were captured last night by one of our patrols in the neighborhood of Boyelles. A raid attempted by the enemy this morning south of Bucquoy was repulsed. The hostile artillery has shown some activity during the day south of Arras."

The text of the day statement follows:

"Yesterday English and Australian troops again carried out successful minor enterprises in the neighborhood of Vieux Berquin and Merris, capturing 94 prisoners and a few machine guns. Our casualties in the operations of the last two days in this sector have been exceptionally light.

"During the night a party of English troops raided the German trenches north of Hamel and brought back 22 prisoners.

"A raid attempted by the enemy north of Meteren was repulsed.

"The hostile artillery has been active opposite Beaumont Hamel and in the Stratseele and Locre sectors."

The following official communication on aerial operations was issued tonight:

"Low clouds and heavy rainstorms prevailed on the Western front July 12. Enemy aircraft showed no activity, and our own machines could only carry out observation work for the artillery during the brief intervals of brighter weather. There were no aerial combats or casualties. At night, notwithstanding the high wind and overcast sky, our airmen made some useful reconnaissances and dropped four tons of bombs."

German Statement

BERLIN via London, July 13.—Heavy fighting at various points in attacks launched both by the British and French is described in the official communication from general headquarters today. The statement says:

"Southwest of Bailleul attacks by strong British detachments were repulsed on frequent occasions. In the same way enemy thrusts launched during the night north of Albert broke down.

"Violent artillery duels on the west bank of the Avre were followed by French partial attacks between Castel and Mailly.

"After violent artillery preparation they repeated these attacks in the afternoon near Mailly, and in the evening along the battle sector, and obtained possession of Castel and the Anchin Farm. East of this line his attacks broke down under our counter-attacks.

"Between the Oise and Marne fighting activity continued lively. Renewed attacks by the enemy north of Longpont and south of the Ourcq were repulsed. Fighting activity has been revived in the middle Vosges and Hartmannsweilerkopf. Northeast of Pont-a-Mousson and in the Fave region attacks launched by the enemy during the night broke down.

"During the month of June 463 hostile aeroplanes and 62 captive balloons were shot down on the German front. Ninety-two of these airplanes are in our possession; the rest were observed to fall behind the enemy positions.

"We lost 153 airplanes and 51 captive balloons in battle."

Awkward Attempt

PARIS, July 13.—Count Hertling's speech in the Reichstag last Thursday, says Le Matin, was one of the most awkward attempts of its kind. L'Homme Libre, Premier Clemenceau's organ, wonders if it is not the German Chancellor's last speech.

DEAL WITH MANY ENEMY AIRPLANES

British Aviators in Year on Western Front Destroy 2,773 and Send Down 1,083 Out of Control.

LONDON, July 13.—In one year on the British Western front the Royal Air Force has accounted for 3,233 enemy airplanes. In the same period the naval airmen shot down 623, a total of 3,856.

An official statement dealing with these operations says:

"The Royal Air Force during the year beginning July 1, 1917, on the British Western front, destroyed 2,150 hostile machines and drove down out of control 1,083. In the same period the air force units working in conjunction with the navy shot down 623 hostile machines.

"During this period 1,094 of our machines were missing; 92 of these were working with the navy.

"On the Italian front, from April to June, 1918, the British destroyed 165 hostile machines and drove down six out of control. Thirteen of ours were missing.

"On the Salonica front, between January and June, 21 hostile machines were destroyed and 13 were driven down out of control. Four of ours were missing.

"In all the theatres of the war the British air superiority and strength progressed rapidly and continuously. From this it is safe to assume that when the new factor of America's output, both aircraft and personnel, enters the situation in the fighting zones, the aerial ascendancy of the Entente Allies should give them very great advantages."

ITALIANS CHECK AUSTRIAN ATTACKS

ROME, July 13.—The official communication today says:

"Yesterday afternoon large enemy detachments began to attack our position on the Cornone slopes. Our garrison attacked the enemy with the bayonet, driving him back to his trenches. Numerous dead were left prisoner and four machine guns were behind the lines, 66 men were taken captured.

"On the remainder of the front the fighting was moderate. At the Pasubio both artilleries were active. Enemy reconnaissances in the Frenzela and Brenta Valleys were checked. Ten hostile airplanes were brought down."

VIENNA, July 13.—The Austrian War Office announced that reconnoitering engagements have taken place on the Venetian mountain front.

U. S. CELEBRATES BASTILE DAY

France's Anniversary Will Be Marked by Special Observances — President Wilson Sends Cordial Message.

WASHINGTON, July 13.—Bastile Day will be celebrated tomorrow by America in honor of the heroic part France is playing in the defence of the liberties of the world. President Wilson today ordered that the French flag be displayed over all public buildings and ships at home and abroad, and had a special flagstaff placed on the White House to bear the national ensign of France beside the Stars and Stripes.

Tonight the President sent the following message to President Poincaire:

"America greets France on this day of stirring memories with a heart full of warm friendship and of devotion to the great cause in which the two peoples are now so happily united. July 14th, like our own July Fourth, has taken on a new significance not only for France but for the world. As France celebrated our Fourth of July, so do we celebrate her July 14th, conscious of a comradeship of arms and of purpose of which we are deeply proud.

"The sea seems very narrow today. France is a close neighbor to our hearts. The war is being fought to save ourselves from intolerable things, but is also being fought to save mankind. We extend our hands to each other, to the great peoples with whom we are associated, and to the peoples everywhere who love right and prize justice as a thing beyond price, and consecrate ourselves once more to the noble enterprise of peace and justice, realising the great conceptions that have lifted France and America high among the free peoples of the world.

"The French flag flies today from the staff of the White House, and America is happy to honor that flag."

Secretary Daniels has been designated to attend the Bastile Day meeting at New York tomorrow evening as the President's personal representative. The British and French Ambassadors will be among the speakers.

Greetings of American labor to the workingmen of France were sent tonight by Samuel Gompers, President of the American Federation of Labor, in a message to L. Jeuhaux, at Paris. Mr. Gompers expressed regret that an invitation to send delegates to the labor congress at Limoges on July 15th was received too late for its acceptance.

Austrians Are Forced To Take Up New Line

Italian and French Troops Continue Their Northward Drive in Albania, Taking Many Prisoners and Inflicting Heavy Casualties —Other Operations in Balkans.

ROME, July 13.—The official report says:

"In Albania our troops maintain contact with the enemy on his new line north of the Semeni. East of the Lower Devoli retreating columns of the enemy were dispersed by our detachments Thursday night.

"Between the Semeni and the Voyusa the clearing of the ground and the gathering up of booty continues. The number of prisoners taken since July 6 is more than 1,800."

PARIS, July 13.—The War Office reports:

"EASTERN THEATRE, July 12.—There were patrol encounters on the Struma, where Greek troops dispersed a Bulgarian detachment, and at the Cerna bend. Artillery activity was displayed on both sides in the neighborhood of Doiran, east of the Vardar and in the region of the lakes. In the course of aerial engagements an enemy airplane was forced by the British to land near Doiran.

"In Albania the enemy has retreated on an organised line delimited by Pashtan, Selchani, Hill 500, the confluence of the Tomorica and the Devoli and Kurshova. The number of prisoners taken by our troops has increased to 470. The enemy suffered very heavy losses during his retreat."

LONDON, July 13.—The Albanian campaign, although entirely subsidiary to the operations on the Western front, has continued to be the most active in any threatre of war, so far as extensive gains of ground are involved. The advance, made mainly by the Italians, with the French on the right flank, has already reached a maximum depth of 22 miles on a front of some 80 miles, straightening the Allied lines as it runs from the Adriatic and links up with the Macedonian front.

CZECHO-SLOVAK FORCES MOVE

Have Captured Town of Nikolsk, Northwest of Vladivostok, and Are Pursuing Retreating Bolsheviki Troops.

BRITISH REINFORCEMENTS SENT TO ASSISTANCE

Further Successes Reported From Points Along Siberian Railway—New Government on Side of Allies.

PEKING, Monday, July 8—(By the Associated Press) — Czecho-Slovak forces which captured Nikolsk, northwest of Vladivostok, are now closely pursuing the Bolsheviki troops, which are retreating toward Kharbarovsk. The Czecho-Slovaks are receiving assistance from a force of 1,500 Cossacks and a number of Chinese and Japanese volunteers. Railway and telegraph communications have been opened with Vladivostok.

HARBIN, Manchuria, Monday, July 8.—Czecho-Slovak forces have defeated the Russian Bolsheviki near Chita, a town on the trans-Siberian railway in the centre of Transbaikalia.

General Horvath and other members of the Siberian Government left Harbin for Nikolsk to open negotiations for an alliance with the Czecho-Slovaks.

British Forces Sent

WASHINGTON, July 13.—News of the dispatch of British reinforcements to Siberia to support the Czecho-Slovaks and Russians controlling Vladivostok and a long stretch of the trans-Siberian railway was received here today through official channels. Apparently whatever may come of plans for Allied and American military intervention in Russia on a great scale, the hard fighting Czecho-Slovaks are to be given by the Allies the aid necessary to prevent them from being crushed by Bolsheviki forces operating with released German prisoners.

Just where British forces have been dispatched is not known, nor is it clear whether the movement is part of a general plan determined upon. British, American and Japanese marines and bluejackets already are ashore at Vladivostok guarding war stores. There was nothing today to indicate that President Wilson had changed his view that a military expedition to Siberia could not be undertaken without weakening the front in Europe. Until he is satisfied on this point, he is expected to commit the United States to nothing beyond an extensive plan for economic aid. Final decision to put this scheme into operation is said to have been what officials means last week when they said the period of waiting was over.

Discussion in Congress

Russia was discussed today in both houses of Congress. Senator Borah,

Continued on Page 14.

AMERICAN TROOPS REPULSE RAID

General Pershing Reports Success in Several Minor Operations in Various Sectors—Some Aerial Combats.

WASHINGTON, July 13.—General Pershing's official communique issued today by the War Department describes operations in the various sectors occupied by American troops through July 7 to 10. It says:

"Headquarters, American Expeditionary Force, July 12:

"Section A—In the Chateau Thierry region a trench raid attempted by the enemy broke down with losses under our fire.

"Yesterday our aviators shot down a hostile machine in the region of Thiaucourt.

"Section B—In the Chateau Thierry region conditions on the days of July 8 to 9 were normal. A German patrol was driven back with losses by an American patrol in the Belleau region. There was much other patrolling activity on both sides, but there were no incidents except fire directed from the German front lines on an American patrol. There was more German artillery fire.

"In Lorraine July 8 to 9, the enemy showed no particular activity except in machine gun fire. His artillery fire was light. His airplanes and balloons were constantly on observation. Our anti-aircraft fire was successful in driving back his airplanes. Our reconnaissance patrols operated successfully.

"The Munster sector was very quiet on July 9; there was no fire from the enemy's artillery. We drove off four of the enemy's planes. Our patrols were active.

"In the Woevre sector July 7 to 8, conditions remained normal. An American patrol bombed a German outpost during the night.

"In the Thann sector July 9 there was no unusual occurrence except an increase in the German machine gun and rifle fire.

"The German airplane reported shot down in the American official communique 59, section A, was brought down July 11 near Thiaucourt by Lieuts. Jones and Tobin."

PAYS HIGH TRIBUTE TO BRITISH EFFORT

PARIS, July 13.—Writing on the subject of the British effort from the point of view of effectives, the correspondent at the front of the Petit Parisien says:

"If the British, in imitation of the Americans, were to disclose to us the number of contingents sent regularly to our front and the number of discharged soldiers in factories, in service at bases and on the lines of communication, we should acknowledge with admiration the grandeur of the sacrifices.

"The British are throwing their all into the furnace of war."

France's Strength

SAN FRANCISCO, July 13.—France will emerge from the war victorious and finacially sound despite her growing war debt, now amounting to $18,000,000,000, Maurice Casenave, Minister to the United States and financial adviser to the French High Commission, told members of the Commercial Club at luncheon here today. The French people have subscribed approximately 25 per cent per capita to war loans, he said.

DEPUTIES SPEAK IN REICHSTAG

Conservatives and Socialists Incline to Be Critical Over Change in Foreign Office—Complain of Secrecy.

AMSTERDAM, July 13.—After the German Chancellor's speech, Deputy Fishbeck, a Progressive, said that it must be made clear that the resignation of Dr. von Kuehlmann as Foreign Secretary was not the result of Pan-German intrigues that the appointment of his successor was not made at the request of those circles and not in the furtherance of their policy.

The deputy said that the Chancellor's announcement of adherence to his policy was satisfactory and that if he carried out the promises he had made on this occasion he, as well as the new Foreign Secretary, Admiral von Hintze, would have the support of the Progressives.

Count von Wentarp, Conservative member of the Reichstag, said:

"The reasons given for Foreign Secretary con Kuehlmann's resignation were decisive. The unfavorable effect of his speech was created more from what he refrained from saying than by what he said. Now, as before, I cannot approve of the Chancellor's internal policy. The reply to the papal note was only a diplomatic act and had no place in the Government's programme.

"Of course, we must all respond to every serious suggestion of peace negotiations, but considerable reserve in expressing readiness for them certainly would be expedient."

Count von Westharp denied that he and his friends had boomed the candidacy of Admiral con Hintze to succeed von Kuehlmann, and said:

"We have no prejudice, either good or bad, with regard to the state secretary, and we shall await his policy. It is desirable that Admiral von Hintze should in the main have the closest co-operation with the supreme army command, a point on which the Chancellor lays much emphasis."

Adolf Groeber, one of the Centre leaders in the Reichstag, said:

"Serious peace proposals from the enemy must be seriously examined. We cannot, however, again and again manifest our readiness for peace and announce our conditions in detail and from our side only."

Philip Scheidemann, Socialist leader, said: "Foreign Secretary von Kuehlmann's resignation had the worst possible effect at home and abroad, and it shows itself to be a victory of 'conquest and power' politicians. His speech had a bad effect only on those who do not want peace by understanding. It also displeased the supreme army command."

Herr Scheidemann complained that the Reichstag was not consulted over the change in the Foreign Office, and concluded:

"We miss unambiguous statements regarding the home and foreign policy."

CONSULT DOMINIONS ON TERMS OF PEACE

Premier Lloyd George in Address to Canadian Journalistic Party Repeats Assurance That They Will Have Voice in Determining Conditions That Will End War.

WILL ALSO IN FUTURE HELP TO FRAME POLICY

Imperial War Cabinet Now Reality — Premier Repeats With Emphasis Necessity of So Breaking Down German Militarism That Peace for World be Assured.

LONDON, July 13.—The governments of the British Dominions will have a voice in determining the terms of peace, according to Mr. Lloyd George. The Prime Minister made this statement in a speech at a dinner given in honor of the Canadian editors who are visiting England, at which Lord Beaverbrook was the host.

"This is a war in which we engaged the Empire," said the Premier, "when we had not time to consult the Dominions as to policy, and it is perfectly true that the policy which we adopted to protect small nations in Europe was a policy embarked upon without any consultation with the Dominions. But you approved it. Henceforth you have the right to be consulted as to the policy beforehand, and this is the change which has been effected as a result of the war.

Right to a Voice

"The contributions which you have made to enforce these treaties have given you the undeniable right to a voice in fashioning the policy which may commit you, and for that reason an Imperial War Cabinet is a reality.

"Another point in which you have a voice is the settlement of conditions of peace. We have discussed war aims and the conditions under which we are prepared to make peace at the War Cabinet. We arrived at an agreement on the subject last year with the representatives of the Dominions, and we shall reconsider the same problems in the light of events which have occurred since—and we shall reconsider the whole of these problems, I have no doubt, in the course of the next few weeks.

"Canada and Australia and New Zealand—yes, and Newfoundland—they have all contributed their share of sacrifice, and they are entitled to an equal voice with the representatives of these islands to determine the conditions under which we are prepared to make peace. Unless I am mistaken, we pretty well are in agreement upon them.

"There must be no hugger-mugger peace. It must be a real peace. We are not waging war for the sake of killing or being killed, but for the sake of establishing a just and durable peace for the world. You cannot make peace unless it is both just and likely to endure.

Must Be Last Sacrifice

"We in this country, who have lost hundreds of thousands, and have had millions maimed, and you in Canada, whose casualties have amounted to scores of thousands, and Australia, who has also played her share in these things—we are not making these sacrifices in order to establish a fraud on this earth, and anything less than a real peace will be defrauding not this generation, but the next generation—it will be defrauding humanity.

"Germany has waged three wars, and each time she has added through those wars to her strength, to her power, to her guidance, to her influence, and each successful war she has waged has inevitably encouraged her on to the next. If she had had one check you would not have had this war. If this war succeeds in adding one square yard to her territory, or her strength, it will simply raise their idea of militarism, for which the world is being sacrificed at the present moment.

"The god of brute force must this time forever be broken and burned in its own furnace."

Victorian Wounded

WASHINGTON, July 13. — The army casualty list issued today shows the name of William A. Marrion, Victoria, B. C., wounded severely.

WASHINGTON, July 13.—The House resolution empowering the President to take over the telegraph, telephone, radio and cable systems for the war period was adopted by the Senate tonight by a vote of 46 to 16.

U. S. HAS THREE CORPS IN FRANCE

General March Announces Progress With Formation of First Army—Second to Be Organized at Early Date.

WASHINGTON, July 13.—Reduction by half of the time originally estimated it would take to put America's first field army in France was disclosed today with the formal announcement by Gen. March that three full army corps had been organized by Gen. Pershing, and that the number of soldiers sent overseas now numbered more than 1,100,000.

The eighteen divisions comprising the corps, consisting of four regular, nine national guard, and five national army divisional units, probably will compose the first army, which, with supplemental army troops, such as heavy artillery, will total a million men.

Instead of one field army on January 1, 1919, as originally planned, it now appears probable two such armies will be operating in France by that date, backed by full American-built and maintained supply lines. The great project of establishing the American army as the right flank of the battle line will then be within sight.

General March said organization of the first field army had not yet been completed. The formation of the three corps, however, and his announcement that troop movements to France were proceeding at the same astonishing rate that has been the rule for the last three months, made the American military programme clear.

Maj.-General Hunter Liggett, commanding the 41st (the Sunset) division, National Guards, has been detailed as temporary commander of the first army corps. Commanders for the second and third have not yet been designated.

General March had little to say regarding the military situation in France, but stated that the shipment of troops was proceeding without any let-up whatever, the same rate being maintained for July as for previous months.

APPOINTING PAPAL NUNCIO FOR CHINA

PARIS, July 13.—The news of the Vatican's decision to appoint a Papal Nuncio for China is calculated to make a deep impression upon the French, in the view of the correspondent of The Petit Journal. He recalls that Pope Leo XIII. in 1885 appointed a nuncio for Peking. The French Minister at the Vatican threatened that France would break off relations with the Vatican if the plan were carried out. Pope Leo cancelled the appointment, the correspondent adds.

The Rome correspondent of the Havas Agency says that the name most frequently mentioned in connection with the Peking post is that of Monseignor Joseph Petrelli, the Apostolic Delegate to the Philippine Islands.

Sinking of Steamer Eaton

LONDON, July 13.—The American steamer George L. Eaton, from an American port for Brest, according to Lloyds' advices, sprang a leak owing to the abnormally hot weather and was abandoned on June 23. The crew of the vessel was transferred to a warship, which afterwards sank the steamer by gunfire.

Reichstag Passes Budget

AMSTERDAM, July 13. — The Reichstag has adopted the budget of 5,000,000,000 marks according to a Berlin telegram. The Independent Socialists voted against the measure, and the Poles abstained from voting.

Electrical Workers of Vancouver Cut Off Power and Light

VANCOUVER, July 14.—At midnight the electrical workers in the employ of the B.C. Electric Railway Company here went on strike. The reason for this action cannot be ascertained.

"We had absolutely no notice of the strike, and I am at a complete loss to understand the reason for it," said George E. Kidd, general manager of the B.C. Electric to the Canadian Press, Limited, at 1 o'clock.

The electrical workers returned to work only on Wednesday morning after the eight-day strike, in which they were joined by the conductors and motormen, and by the electrical workers of the Western Canada Power Company. Mr. Kidd added that so far as he knew, no difficulties had arisen in connection with the adjustments attendant upon the settlement of the previous strike. It was impossible to reach any labor men who might understand the situation.

Sharp at midnight all the electric lights in the city went out. Street cars stopped in their tracks. Elevators were stranded between floors. All machinery using the company's power is silent.

At 1 o'clock the lighting service was resumed, the company having put its steam plant in operation. The cars were still stalled in the streets. It was rumored that the men had gone out because some of their number had been dismissed, but there was no confirmation of this report.

July's Birthstone—The Ruby, which means a Contented Mind.

A Gift Should Need No Introduction

It should carry a name that in itself expresses the genuine worth, not only of the spirit that prompted the gift, but of the article itself.

A Bracelet Watch Is an Ideal Gift

And scarcely less important than the beautiful accurate watch is the fine, perfectly finished, expansion bracelet that is as delicately made as the watch, yet strong enough for the hardest usage.
Buy the Bracelet Watch here, "The Gift Centre."
Soldiers' Wrist Watches—We carry a full stock.

Mitchell & Duncan, Ltd.
JEWELERS
Central Building — View and Broad Sts.
C. P. R. and B. C. Electric Watch Inspectors

"Vegetables and fruit are nutritious."—Canada Food Board.

We Are Prompt! We Are Careful! We Use the Best in Our Work!

Parma Violet Shampoo Powders
make a perfect shampoo. Delightfully perfumed, refreshing, cleansing.
50¢ BOX
Cor. of Fort and Douglas Phone 135 — CAMPBELL'S — Our Trade Mark — Prescription Store Company

Whole Wheat Flour
Manufactured by us from the best of wheat—$2.75 per sack 50 lbs.
Tel. 413 SYLVESTER FEED CO. 709 Yates St.

Look Ahead!

Order your fuel ahead of time! Don't wait until your cellar is bare before you order stock up again.

Now—this week—we can give your order prompt attention. We can give you the finest coal available on the Pacific slope—our New Wellington Coal.

The Fuel Administrator has urged the necessity of laying in a Winter supply of Coal during the Summer months. It is a message to YOU to DO IT NOW!

J. E. PAINTER & SONS
Phone 536 617 Cormorant

No Guesswork
Testing one's vision is not a matter of guesswork with us, nor is it a matter of experimenting. It is a science governed by principles which none but a Graduated, Registered and skilled optometrist understands.

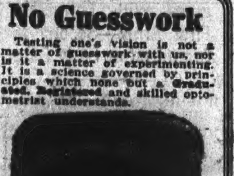

Your Eyes Examined Glasses Fitted Complete $3.50
A pair of Periscopic Glasses, for either reading or distance, complete $3.50
Come and let us prove our superiority.
RAE L. KOROT
Registered Optometrist-Optician
654 Yates St., Upstairs

Death of Mr. Ewing Buchan

VANCOUVER, July 13.—Ewing Buchan, for many years manager in this city of the Ban kof Hamilton, and well known in banking circles all over the country, died of heart failure early this morning. He was on the street yesterday. He retired from the bank several years ago and since has been engaged in winding up the affairs of the defunct Bank of Vancouver.

President's Veto Sustained

WASHINGTON, July 13.—The House today sustained President Wilson's veto of the Agricultural bill. A motion to pass the measure over the veto was defeated, 172 to 72.

Patronize home industry. Ask for this label on all your printing.

"K" BOOT SHOP

Bring your foot troubles here. A graduate foot specialist will relieve you immediately.

White Footwear for Everybody at SALE PRICES

Come Tomorrow if You Would Get Your Correct Fitting, for at These Special Prices They Won't Last Long

Look! Ladies' Canvas Shoes, in all sizes, either sport or Cuban heels.
Only $2.95
Ladies' Pumps, either plain or with straps, in all sizes, with Cuban heels.
Only $2.25
Ladies' White Canvas Oxfords—We have all sizes. They have medium heel and toe cap.
Only $2.45
Reinskin Shoes, with plain toe and either Louis or 14.8 heels. All sizes.
Only $6.00
Get Yours Tomorrow.

"K" BOOT SHOP
1115 Government Street

REPORTS DEATH OF HINDENBURG

Newspaper Les Nouvelles, Published at The Hague, Says Field Marshal Has Passed From Scene.

AMSTERDAM, July 13.—(By the Associated Press) — Field-Marshal von Hindenburg is dead, according to the newspaper Les Nouvelles. His death is said to have occurred after a stormy interview with Kaiser Wilhelm at the main German army headquarters at Spa. The Kaiser and Hindenburg are declared to have had serious differences of opinion concerning the German offensive toward Paris. Hindenburg died from congestion of the brain.

The violent interview between Hindenburg and Kaiser Wilhelm occurred on May 16, says Les Nouvelles. It was followed by an apoplectic stroke which ultimately resulted in the field-marshal's death.

The newspaper says its information was obtained "from good sources in the occupied district of Belgium."

In the last six months there have been several rumors of the death of Field-Marshal von Hindenburg, and there have been many reports of his being in poor health. A dispatch received in London Friday from The Hague quoted a Dutch traveler from Germany as declaring that a report that Hindenburg was ill and unable to participate in the army work at headquarters had spread all over Germany. The German newspapers were not permitted to mention the rumor. The traveler added that General Ludendorff, the first quartermaster-general, had taken over the field-marshal's duty as Chief of the General Staff.

Keeping step with reports of Hindenburg's health have been dispatches from Germany indicating that Hindenburg and the Kaiser had had disagreements concerning the German offensive movement in the West.

Late in May Hindenburg was reported ill with typhoid fever at Strassburg. On June 14 he was reported by The Tribune, of Geneva, to be suffering from an acute nervous disease. The newspaper declared it had learned from a reliable source that his mental capacity was much affected, and that he was confined in a private sanitarium. It added that Hindenburg had taken no responsible part in the offensive on the Western front.

At the outbreak of the war von Hindenburg was a general in retirement. He was credited with evolving and carrying out the campaign against the Russians in East Prussia which resulted in a serious Russian defeat at Tannenburg, for which he was promoted to field-marshal. He continued to command the German forces on the Russian front until August 30, 1916, when he was appointed Chief of the General Staff in succession to Gen. von Falkenhayn. When he became Chief of the General Staff Gen. Ludendorff, who had acted as his Chief of Staff on the Russian front, came with him as his right-hand man with the title of chief quartermaster-general.

Field-Marshal Paul Beneckendorff und von Hindenburg was seventy years old last September 28.

The newspaper Les Nouvelles which reports the death of the German leader, is a newspaper in the French language published at The Hague.

MANY APPLY FOR HABEAS CORPUS

Twenty-Three Writs Sought in Quebec Province and Ten at Toronto — Arrangement Is Reached at Calgary.

QUEBEC, July 13.—Today witnessed a veritable avalanche of applications for writs of habeas corpus on behalf of men recently drafted into service under the Military Service Act. The total for the week is 23, and in addition to these there were a few outstanding from last week.

In each the courts, as a matter of course, ordered the writs to be issued and called upon various commanding officers in whose charge the various applicants were, to bring the young men to court, so that their cases might be investigated.

The allegations in support of the various writs differ but slightly. In the main it is claimed that the applicants are men who have been examined in the ordinary operation of the law which established exemption tribunals. It is argued that having been regularly and legally exempted under the law they are not amenable to be drafted against their will for military purposes.

TORONTO, July 13.—Acting for ten men who have been drafted and who are held in the army under compulsion, one of whom already has been dispatched overseas, Gordon Waldron is applying to the courts on their behalf for writs of habeas corpus. In some cases Mr. Waldron is acting at the instances of the United Farmers. The ten men whose release is sought are mostly at Niagara camp. They are Edgar Williams, Charles C. Patterson, Hugh James Sheardown, James A. Harper, Norman Williams, J. Alexander, Edward R. Barrons, Fred B. Strong, Robert Allen and Ernest A. Foster. The hearing of the cases was adjourned until Thursday.

OTTAWA, July 13—The acting Minister of Militia and Defence announced that the Adjutant-General had received a cablegram from the district which after referring to the judgment of the Alberta court, continues: "Finally court agreed that all proceedings would stand stayed upon my giving undertaking not to remove from Calgary judicial district any draftee who already has appealed for habeas corpus and is still in Alberta without giving sheriff 24 hours' notice of such removal. I concluded matter by giving undertaking."

In answer to this the Adjutant-General has notified the district officer commanding: "Will abide by your undertaking to give 24 hours' notice of intention to remove the men referred to, and you will be given an opportunity to carry it out."

Acting under instructions from headquarters, the military police are making strong efforts to enforce compliance with the Military Service Act and the regulations governing the issuance of registration certificates by the Dominion Registration Board. James Watters, aged 25 years, of Brockville, Ont., was arrested in Ottawa carrying a certificate which apparently had been issued to one Russell C. Watters. He was arraigned before Magistrate Askwith and charged with carrying a registration not his own property. Watters was committed for trial before a judge and jury.

Thirty Deaths From Razor

A physician in Chicago states thirty deaths have resulted from paring corns with a razor. Avoid blood poisoning by applying Putnam's Corn and Wart Extractor. Purely vegetable. Painless and sure is Putnam's Extractor, 25c at all dealers.

CANNOT RETURN PACIFIC ISLANDS

Premier Hughes Speaks of Results to Australia If They Were Handed Back to Germany as Now Ruled.

LONDON, July 13.—(Via Reuter's Ottawa Agency.)—Premier Hughes, of Australia, speaking before the Pilgrim's Club, dwelt upon the absolute necessity of the Pacific Islands not reverting to a predatory power like Germany. He showed how Australia and America had common interests in the Pacific, which the Panama Canal had linked to Europe.

Australia was now the very gateway of the east, and was capable of maintaining a population of 100,000,000. Briefly, the policy of Australia was that she dare not assent to the ex-German islands being handed back to Germany. Her reasons were not a desire for territory, but because the German lust for world power threatened everybody.

The freedom of the sea pathways to Australia were essential to her safety. Whoever held the belt of islands north of Australia commanded Australia. Germany, before the war, established naval bases, wireless stations, and monopolized the islands' trade. Undoubtedly a few more years would have witnessed German control backed up by a huge German army in the Pacific.

What Calais and Boulogne are to England, New Zealand and the other islands are to Australia, if a young strong democracy is to exist.

Moreover, if they were returned to Germany, deeper results would follow. International complications surely would follow. Unless peoples with great ideals, with love of freedom and ample regard for civilization, became immediately responsible for their administration, a greater war than the present one might result. The qualities that he mentioned did not belong to Germany, as she was at present constituted, and until she becomes democratized she must not be permitted to cast the shadow of her despotic rule over lands whose development depends essentially upon freedom. (Cheers.)

"Hands off the Pacific," would have to be the cry against all predatory nations.

"We know that this policy carries with it grave responsibilities," said the premier, "for it definitely puts aside all considerations of an inconclusive peace. It means that we must fight on to victory. Well, we in Australia are prepared, nay, determined, to fight on to victory, for only through the gates of a decisive victory can we enter—into the pastures of a lasting peace."

CANADIAN CASUALTIES

OTTAWA, July 13.—Today's list of 39 names reports 30 Western men and officers casualties, two killed in action, one reported dead by Germany; three died, 16 presumed to have died, four missing and wounded, two gassed and one ill. The list includes the following:

Infantry

(Reported Dead by Germans)

Lieut. R. G. Foley, M. C., Ottawa.

(Presumed to Have Died)

Pte. J. Turner, West Vancouver.
Pte. F. Silva, Nanaimo.
Pte. T. A. Walter Young, Proctor, B. C.
Pte. R. Biggs, Vancouver.

(Missing)

Pte. F. W. Nation, Vancouver.

Mounted Rifles

(Presumed to Have Died)

Pte. R. T. Mansell, Victoria.

FIVE AVIATORS MEET DEATH IN TRAINING

PICTON, Ont., July 13.—Cadets G. J. White and J. F. Buchanan, aviators from the Deseronto camp, lost their lives in an airplane accident here this afternoon. The machines collided at a considerable altitude and crashed to the ground. Cadet White was from Ontario and Buchanan from New York State.

TORONTO, July 13.—Second Lieut. A. A. White, of Malden, Mass., under training here as an instructor in the Royal Air Forces, was killed at Armour Heights today while flying alone.

LAKE CHARLES, La., July 13.—After making a landing, Sidney S. Dodd, of Dubuque, Ia., a cadet flyer, was struck by the propeller of his airplane and killed today at Gerstner Field near here.

CHATHAM, Mass., July 13.—Ensign Andrews, a naval aviator, was killed and Ensign Parks probably fatally injured in the fall of a seaplane on the beach here today. The machine crashed to earth and instantly caught fire.

BRINGS REPLIES FROM SOCIALISTS

Memorandum on War Aims of British Labor Party Is Laid Before Organizations in the Enemy Countries.

NORTHAMPTON, Eng., July 13.—Arthur Henderson, Labor leader and former member of the War Cabinet, speaking today at a labor conference here, said the British Labor party last month had succeeded in getting its statement of war aims into the hands of the Socialists of enemy countries and that five replies thus far had been received.

Mr. Henderson continued: "The first reply came from the Bulgarian Socialists, who accepted practically all the general points of our memo—reserving some important points regarding Macedonia.

"The second reply came from the Hungarian workers, who have submitted to the Stockholm committee a statement of policy much on the lines of our memorandum.

"The third reply came from the Austrian Socialists, who accepted the principles of the inter-Allied memorandum as a basis for discussion. They endorsed our conception of a federal system for Austria-Hungary and a similar system for the Balkan States.

"They declared they had always repudiated the Brest-Litovsk treaty, and they agreed that Alsace-Lorraine and Italian, Polish and colonial questions must be solved in acordance with the desires of the peoples concerned.

"The fourth reply came from the German minority Socialists, who submitted a statement to the Stockholm committee on the lines of the inter-Allied memorandum.

"The fifth and the most significant reply came from the German majority Socialists, who endeavored to send it by Troelstra, but the action of the Allies in refusing passports to Troelstra prevented the written document from reaching us. Nevertheless we received a summary which shows that the German majority Socialists declared their willingness to take part in an international conversation on the basis of the proposals made by the neutral Socialists.

"It also seems clear that the German majority Socialists accept virtually all the principles of the inter-Allied memorandum. They are ready to discuss even the question of responsibility for the war, although they think that no good purpose could be served thereby. They are ready to discuss Belgium and Alsace-Lorraine, and believe that an amicable solution can be found. They agree to a complete restoration of Belgian independence. They urge that an international conference would be very useful at this time, and finally they declare themselves in favor of a league of nations to prevent aggression by one power upon another."

EIGHT LOSE LIVES IN STREET CAR WRECK

SAN FRANCISCO, July 13.—The lives of eight workers in San Francisco shipyards and other plants were crushed out today when a crowded street car in which they were riding to work jumped a curve and overturned in the Visitacion Valley, a suburb south of the city. Over two score were injured, three of whom were not expected to live.

The dead are R. M. Richardson, E. J. Bacher, B. Opiotto, Joseph Savonani, Joseph Garrie and Louis Armand and Herbert Perossa, brothers. The only woman on the car, Miss Julia Malastina, 17, was injured but not seriously.

Two companies of fire fighters and a score of police were called to jack the car up so that the dead and dying could be extricated. The rescuers worked for more than an hour before the smashed conveyance was rid of its burden of dead and unconscious humanity.

One report to the police placed responsibility for the wreck on a blacksmith's helper, who was said to have volunteered to run the car while the motorman-conductor, George W. Sweetman, collected fares. Sweetman insisted to the police that he was at the controller when the accident occurred, and that it was caused by defective brakes. He was arrested on a charge of manslaughter.

Passengers stated that the practice of the company is to operate cars on the line with a motorman only at certain periods of the day. No trace of the man who was alleged to have been operating the car can be found.

Telegraphers May Strike

TORONTO, July 13.—Deputy International President C. E. Hill, of the Commercial Telegraphers' Union, declared today that the fight with the Great Northwestern Telegraph Company will be fought to a finish. The men have been told to be ready at any moment to be called out. A mass meeting of telegraphers is to be held tomorrow to discuss the situation.

New French Aces

PARIS, July 13.—The appearance of two new French aces—Second Lieuts. Bourgade and Nogues—is announced by the French newspapers. Each aviator has gained ten victories. The thirty-eighth victory of Lieut. Nungesser also is announced.

DEAFNESS
Catarrh, Head Noises, easily cured in a few days by the new "FRENCH ORLENE." Scores of wonderful cures reported.
"COMPLETELY CURED." Age 76.
[illegible]
Many other equally good reports.
Try one box today, which can be forwarded to any address upon the receipt of money order for $1.00. [illegible]
Address, "ORLENE" Co., Railway Crescent, West Croydon, Surrey, England.

"The second helping is beginning to become bad form."—Canada Food Board.

Just a Reminder

"20th Century" Suits for men and young men (the best in Canada) are obtainable in Victoria only at

W. & J. WILSON
Clothiers, Hatters and Furnishers.
GOVERNMENT STREET and TROUNCE AVENUE

"Simplify your meals and avoid waste."—Canada Food Board.

Women's High Roman Sandals
Solid rubber heels. Very excellent value.
At Only $2.25 Pair

Growing Girls' White Pumps
Heavy sensible soles and low heels.
At Only $3.30 Pair

Wm. Cathcart Co., Ltd.
621 Fort Street — Pemberton Bldg.

This Electric Range at Less Than Half Price
Hughes No. 30 Electric Range—Second-hand, but in first-class condition. Regular $90, for $40
Carter Electric Company
615 View Street — Phones 120 and 121

Once Used, Always Used
Gas for Cooking
One never goes back to the old way after using gas.
Gas is economical, convenient, clean and labor-saving.
All appliances are installed, ready for use at inclusive figures.
Time payments willingly arranged.
VICTORIA GAS CO.
Sales Department — Phone 723

Our Increasing Business Is the Best Evidence of Our Reliability
A glance at our daily ads, will convince you that our prices are the lowest.

Hill Farm Shoulder of Lamb	35c	Shoulder Steak	30c
Hill Farm Legs of Pork	35c	Choice Sugar-Cured Corned Beef	25c
Hill Farm Legs of Mutton	40c	Choice Sausage	25c
Hill Farm Butter	60c	Mutton Stew	25c
Pot Roast of Beef	29c	Choice Mutton Chops	35c

TODAY'S SPECIAL
New Zealand Loins Lamb .... 37¢
New Zealand Shoulders .... 30¢

Canada Food Board Licence 9-2368
New England Market
TWO STORES
1320 Government, Phones 2366-2369 — 1308 Gladstone, Phone 3460

CHEAP HOMES FOR SALE

No. 945 Cloverdale Avenue—4 rooms $1,100
No. 922 Inverness Street—5-roomed cottage $1,250
No. 2524 Work Street—5-roomed cottage $1,400
No. 133 Ladysmith Street—4 rooms, modern $1,500
No. 1498 Gladstone Avenue—7 rooms $2,000
No. 163 Bushby Street—7 rooms $2,600
Oak Bay—7 rooms, 2 lots $4,000
Any of the above may be purchased on exceedingly easy terms.

1112 Broad St. **P. R. BROWN** Phone 1076

SAANICH

10 Acres—Sluggetts Station, all cleared and has a modern 5-roomed house, chicken houses, stable, good water, and close to store, church and school. Price, on terms $4,000

5 1-3 Acres—Close to Deep Cove, 3 acres cleared and with a modern 4-roomed bungalow, good well and windmill, stable, chicken houses; close to car and salt water. Price, on terms $3,600

BURDICK BROTHERS & BRETT, Ltd.
623 Fort St. Phones 132-133

Houses Wanted

We have continuous enquiries for good modern houses for rent. Let us have your listing.

Heisterman, Forman & Co.
608 View Street Phone 55

FOR SALE

Seven-roomed modern dwelling and approximately three-tenths of an acre in Victoria West, close to Gorge car line; taxes light. House cost $4,000 to build. Price for house and land only $2,750.

Very reasonable terms can be arranged.

The B. C. Land & Investment Agency, Ltd.
(Established 1893)
922 Government St. Phone 125

A Rare Bargain

A modern house of 5 rooms, furnace, etc. Full size lot. Taxes, $17.00 per annum.

PRICE, $1,900

PEMBERTON & SON
625 Fort Street Pemberton Building

FOR SALE

If Sold Within One Week
Seven-Room Dwelling, James Bay; lot 60 x 160. Five minutes from Victoria P. O.
Price $2,000. Terms, Half Cash

R. S. DAY & B. BOGGS
Phone 30 620 Fort Street

CITY OF VICTORIA

For Sale—5½% Bonds to Yield Purchaser 7% Interest

Let Us Give You Full Particulars.

Gillespie, Hart & Todd, Ltd.
Phone 2040 General Agents 711 Fort St.

For Sale

Modern 5-Roomed Bungalow
Excellent garden, Summer house, garage; all in splendid order. At an especially attractive price.

For full particulars apply

Arthur Coles
Broad Street Victoria

A Public Demonstration

Will Be Held on SATURDAY, JULY 20
As a Protest Against Victoria Being Left Out of the Shipbuilding Programme
Procession will form on Blanshard Street near Library at 6:30 and will proceed down Yates to Government, along Government to Simcoe, thence to Beacon Hill Park.

ORDER RESTRICTS USES OF SUGAR

New Regulations Issued by the Food Board Require Licences in Many Cases—Prohibitions Mentioned.

OTTAWA, July 13.—Further restrictions have been placed by the Canada Food Board on the use of sugar by manufacturers of soft drinks, fountain fruits or syrups, jelly powders, etc., and by proprietors of soda fountains and ice cream parlors. The order was signed this morning, requiring that, on and after August 1, all manufacturers who use sugar in making any of their products whatsoever must be licenced by the Canada Food Board. On and after July 10 every manufacturer of beers, ales, soft drinks, fountain fruits or syrups, dessert or jelly powders or marshmallow powders and every proprietor of a soda fountain or ice cream parlor is limited in his use of sugar during each of the months of July, August and September, 1918, to 75 per cent of the average monthly amount of sugar used by him during 1917.

Retail grocers are forbidden to sell sugar to any manufacturer unless the latter has obtained a special permit to purchase sugar from retail grocers.

The order contains a clause to the effect that proprietors of soda fountains are required to use fresh fruits in season whenever possible.

Canners who have not heretofore made soda fountain fruits and fruit juices for soda fountain uses are prohibited from doing so. Canners who have been making such products are required to file sworn statements of the amount of sugar used for this purpose during July, August and September, 1917, and during July, August and September of this year they must not use in making such fruits more than 50 per cent from the sugar so used during the corresponding months last year.

Since the use of sugar for icing cakes or biscuits has been prohibited, the order makes illegal, unless under special permit, the manufacture for sale of icing sugar, icing powders or any preparation of sugar which is used largely for this purpose. No licence for the manufacture of candy or chocolate products, beers, ales or soft drinks, fountain syrups, marshmallow powders or dessert or jelly powders, in which sugar is used, will be issued to any person who was not engaged in such manufacture before and up to May 1, 1918.

The order is effective July 15, and violation of any of its provisions is punishable by a fine of from $100 to $1,000, imprisonment for up to three months, or both fine and imprisonment.

GET INFORMATION FROM PRISONERS

Allies Have Advantage Over German Command in Securing Intelligence—Ludendorff Makes Complaint in Orders.

WITH THE AMERICAN ARMY IN FRANCE, July 13.—(By Herbert Wood—Special Cable to Toronto Globe)—"I understand that within the last few weeks Gen. Ludendorff has issued a number of orders complaining of the amount of intelligence the Allies gather from German prisoners and the paucity of information which he, in turn, receives from those of the Allies. In the orders he appeals to the patriotism of the troops who fall into Allied hands to refuse to talk, remarking that hundreds of lives are imperiled by their volubility. It is certain that so docile do the Germans become under German discipline that they answer questions put to them by the Allied examining officers with as much promptitude as they do those put by their own officers.

It is amazing how much information the Germans write in their letters home or carry about in notebooks and diaries. The Prussian system of frightening men by warnings that the Allies murder all their prisoners invariably makes the prisoner more accessible than he otherwise would be. I have seen many who might have said little trying to propitiate the examining officers by pouring out information. Thus does the Prussian method fail."

BRITISH COLUMBIA JUDGMENTS GIVEN

OTTAWA, July 13.—Several judgments dealing with applications heard by the Railway Board on its recent trip West were handed down today by the Board.

In a judgment written by Commissioner A. C. Boyce, the application of the residents of Masset, Queen Charlotte Islands, for a reduction in freight rates by the Grand Trunk Pacific S.S. Company from Vancouver and Prince Rupert is dismissed.

The Board, in a judgment, recommends the appointment of A. E. Pottinger, District Registrar of the Vancouver District of the Supreme Court of British Columbia, to make an inquiry into the demand of the city of Vancouver for an order compelling the Vancouver, Victoria & Eastern Railway and Navigation Company to pay its portion of the cost of the construction of the Hastings Street viaduct and other costs involved in connection with the proposed construction of viaducts on Pender, Keefer and Harris Streets. Mr. Pottinger will report to the Board not later than October 15.

The reference to Mr. Pottinger is at the request of the city.

Prohibition Vote Postponed

WASHINGTON, July 13.—The Senate today formally agreed by unanimous consent to postpone a vote on the national prohibition legislation until after the proposed recess period ending August 26.

GERMAN STEAMERS CHARTERED TO U.S.

WASHINGTON, July 13.—Eight former German steamers, seized by the Government of Uruguay, have been chartered to the United States, adding 42,000 tons to the merchant marine.

By the terms of the contract with Uruguay all eight ships, or their equivalent tonnage, will be allocated to war trade with that country.

ASKS IMPEACHMENT OF BRATIANO CABINET

BUCHAREST, July 13.—Deputy Stroict today introduced a motion in Parliament demanding the impeachment of the members of the former Roumanian cabinet, headed by J. J. C. Bratiano, for their connection with the entry of Roumania into the war.

The statesmen mentioned by the deputy are ex-Premier Bratiano, E. Costinesco, ex-Minister of Finance; A. Constantinesco, Minister of Agriculture; V. Mortesum, ex-Minister of Interior; Dr. C. Angelescu, ex-Minister of Public Works, and Take Jonescu, ex-minister without portfolio.

The Bratiano cabinet was formed in January, 1914, and except for a reconstruction in the latter part of 1916, continued in office until last February.

DOES NOT DESIRE TO KEEP BELGIUM

Germany's Attitude as Defined by Chancellor von Hertling—Peculiar Omission From First Report of Speech.

COPENHAGEN, July 13.—Denial that Germany intended to retain Belgium was made by Count von Hertling, the German Imperial Chancellor, in the course of his speech before the Reichstag main committee on Thursday.

"The present possession of Belgium only means that we have a pawn for future negotiations," the Chancellor said. "We have no intention to keep Belgium in any form whatever.

"What we precisely want, as expressed by us on February 24," the Chancellor continued, "is that after the war, restored Belgium shall as a self-dependent state, not be subject to anybody as a vassal, and shall live with us in good, friendly relations.

"I have held this point of view from the beginning in regard to Belgium and I still hold it today. This side of my policy is fully in conformity with the general lines, the direction of which I yesterday clearly laid before you.

"We are waging the war as a war of defence, as we have done from the very beginning, and every imperialistic tendency and every tendency to world domination has been remote from our minds.

"What we want is the inviolability of our territory, open air for the expansion of our people in the economic domain, and naturally, also, security in regard to the future. This is in complete conformity with my point of view with regard to Belgium, but how this point of view can be established in detail depends upon future negotiations, and on this point I am unable to give binding declarations."

Peculiar Treatment of Speech

LONDON, July 13.—Contradictions of policy among the German officials seemingly had another illustration in the manner of the publication of the statement made by Count von Hertling, the German Imperial Chancellor, regarding Belgium.

The German wireless service yesterday put out a long report of Chancellor von Hertling's speech which ignored all reference to Belgium. It gave a full report of the Chancellor's discussion of Russia, and continued: "In connection with this point of view the Imperial Chancellor passed in review the political situation in the West."

The natural inference seems to be that whatever officials issued the wireless version they did not want Count von Hertling's statement regarding the West circulated. There was much curiosity here regarding this part of his speech which was omitted.

Partly Confidential

AMSTERDAM, July 13. — Before Count von Hertling, the Imperial Chancellor, delivered his address in the Reichstag on Thursday, Herr von Payer, the Vice-Chancellor, said a portion of the Chancellor's statement would be confidential. Such parts of it as he declared to be confidential should be treated as such, Herr von Payer insisted, and not get into the press, as on former occasions.

The main committee gave its consent to this. After the Chancellor's speech had been delivered a general discussion took place. Deputy Fischbeck, a Progressive, said that it must be made clear that the resignation of Dr. von Kuehlmann as Foreign Secretary was not the result of pan-German intrigues, and that the appointment of his successor was not made at the request of those circles and not in furtherance of their policy.

ANGUS CAMPBELL & CO., LTD., "The Fashion Centre," 1008-10 Government St.

Announcing for Monday Interesting July Clearance Sale News

July Sale at Campbell's means clearing racks, shelves and fixtures of all merchandise that has overstayed its welcome—taking the "too much" of this and the "too little" of that and lowering the price so that it is sure to have a ready sale. That is what the July Sale is to us. To you it means an opportunity to buy reliable merchandise, but in some cases from broken assortments, for less money. Read carefully this July Sale news for Monday.

A Clearance of Dainty White Blouses Monday at 75c, $1.25 and $1.50

Three large tables of pretty White Dainty Blouses in a fine range of styles; trimmed in many pretty ways with tucks, laces and embroidered effects, are on sale, Monday, at three very moderate prices—75c, $1.25 and $1.50. Visit the Blouse Section Monday, and take advantage of these special July Sale prices.

Timely Reductions on

Women's Suits

Women's Suits at "dollars less," in a word, just about expresses the special prices that prevail in the Suit Section, Monday. Not the following reductions:

Values to $75.00 for...$49.50
Values to $67.50 for...$42.50
Values to $59.00 for...$39.50
Values to $39.00 for...$25.00
Values to $30.00 for...$19.75

Silk Suits Reduced

Values to $57.50 for...$35.00
Values to $37.50 for...$25.00

English Sport Corsets

Regular $350, at..... **$2.45**

English Sport Corsets, fashioned from a striped pink suede cloth; lightly boned, and strong hose supporters. Just a limited quantity to clear, Monday. Regular $3.50 for...$2.45
Sizes 20 to 28

A New Lot of White Outing Skirts

To Sell Monday at

$1.25 and $1.75

Featuring, Monday, three smart styles of White Outing Skirts, specially priced at $1.25 and $1.75. In each case, Skirts are trimmed with buttons and pockets; one style buttoning half way, and the others from waist to hem. On display, Monday, in the Wash Skirt Section, at $1.25 and $1.75

Sun-Rain Umbrellas

Regular $8.25, at..... **$5.25**

1 dozen only, extra fine quality Sun-Rain Umbrellas, in colors of purple, navy, myrtle and burgundy. Regular $8.25. Clearing Monday at $5.25

All Summer Frocks

Reduced for July Sale

An inviting assortment of dainty Summer Frocks—presenting styles of exceptionally becoming lines, and all marked at July Sale prices—will be a feature of Monday's selling in the Cotton Dress Section. For warm weather wear, there is nothing so cool and comfortable as one of these pretty Frocks. Prices range up from.....$6.90

MAKE YOUR SELECTION MONDAY

CONTINUING MONDAY

Special Sale of White Doeskin Gloves

At $1.25 Pair

Monday we will continue this special offering of Dent's White Washable Doeskin Gloves — pique sewn—in sizes 6, 6¼, 6½, 6¾, at the special price of $1.25

"THE FASHION CENTRE"

JULY SALE — Angus Campbell & Co. Ltd. — SALE JULY

1008-10 Government Street

BABCOCK'S famous origination, Corylopsis, the delicate, gentle fragrance which so daintily suggests the magic charm of the East, combined with talc powder of misty lightness, gratifying to the skin as soft-wove silk.

At your dealer's—everywhere in the Dominion.

BABCOCK'S CORYLOPSIS TALC
Made by A. P. BABCOCK COMPANY
NEW YORK TORONTO

Canadian Distributors The Arthur Sales Co., Toronto, Ont.

Price 25¢

Awnings and Porch Screens

This is the season for Awnings and Porch Screens. We make these comfort-giving goods to order in every style for home or store. Phone 718 for an estimate. Our prices are very reasonable.

Refrigerators Screen Doors Window Screens

See us for these seasonable goods. We have them at low prices in different styles.

Iron and Brass Beds

A splendid assortment of Brass and Iron Beds, Spring Mattresses, Pillows and Children's Cots to choose from. No space here to give detailed prices, but it will pay you well to come and see how reasonable the prices are.

WE GIVE 10 PER CENT. DISCOUNT FOR SPOT CASH

SMITH & CHAMPION
1430 DOUGLAS ST. THE BETTER VALUE STORE NEAR CITY HALL

The Daily Colonist

Established 1858.
The Colonist Printing & Publishing Company, Limited Liability.
1211-1215 Broad Street, Victoria, B.C.
J. L. Tait, Business Manager.

Subscription Rates by Carrier
Yearly .... [illegible]
Monthly .... [illegible]

Subscription Rates by Mail
To Canada, Great Britain, the United States and Mexico.
Yearly $5.00
Half-Yearly 2.50
Quarterly 1.25

Mail subscribers are requested to make all remittances direct to The Daily Colonist.
Subscribers in ordering change of address should give both new and old address.
All subscription rates payable in advance.

Sunday, July 14, 1918

LAND FOR SOLDIERS

Last week Mr. Frank Gioima, the new member-elect for the Provincial Legislature, made a proposal to Premier Oliver which we think is worth a good deal more attention than has been given to it up to date. In effect it was that the $500 rebate on the purchase price of land to which a returned soldier is entitled, if he engages in agriculture, should be allowed to operate as the purchase price of any particular piece of land which might be selected by the soldier himself. We are afraid the Government's idea in providing land settlement for returned soldiers is mostly directed towards community settlements, and we are of opinion this policy will have to be abandoned for it is unlikely to meet with favor. Mr. Gioima's proposal is a step in the right direction, in fact it is a policy which will lend itself to a very careful investigation, following which we have not the least doubt it will be incorporated in the Government's programme.

As we pointed out before, many of our returned soldiers will want land contiguous to cities. Their wishes should be met, and they can be, for the Government has already voted sufficient money to purchase the land needed between now and the next session of the Legislature, when another grant can be arranged. We feel it is very important the idea of community settlements should be abandoned, unless any coterie of returned men themselves request such a plan be put in operation. In the majority of cases it will be found advisable to set a soldier on land where the adjacent acreage is under cultivation and so dovetail him into the producing population in a way where he can receive advice from his neighboring farmers. The most of those who wish to become agriculturists will be anxious to settle near cities. That was why we suggested steps should be taken to acquire acreage on the Saanich Peninsula as one step in the direction of settlement. Following Mr. Gioima's proposal, which we believe has been received favorably by Premier Oliver, the best plan would seem to be for a central council of the different returned soldiers' organizations to constitute itself a bureau, find out the individual needs of returned men who propose settling on the land, represent their claims to the Government, and see what arrangements can be made for the purchase of specific pieces of property.

We heartily endorse the proposal that the $500 rebate should go as the purchase price of any particular piece of land selected by an individual. The Government will have every safeguard because there will be terms whereby so much time must be spent on the land and so many improvements effected in the course of years. Our Provincial legislation permits the Government to buy and sell land for the settlement of returned soldiers, and it is absolutely necessary that the men themselves should be consulted about the policy to be pursued. The suggested central council of the returned soldiers' organisations should receive Government sanction as a land bureau office, and should work in co-operation with the authorities. Mr. Gioima can be relied upon to keep the matter in the public eye, and we feel sure, from the manner in which he has approached the subject, he will be able, in co-operation with his comrades and the Government, to devise methods which will lead to the most satisfactory results. It is essential in each individual case of a returned soldier settling on the land he should be surrounded by conditions which will give him every opportunity to make good and be satisfied in his new environment. The keynote of any such policy is to encourage a happy and contented state of mind, and to aid in every way by friendly advice and practical help those who are engaging in agriculture for the first time. By settling the men individually in established agricultural communities this will be possible, for we believe the farmers themselves will be glad to co-operate in every instance.

FADING AWAY

The Naval Observatory at Washington reports that Nova Aquilae, the new star which suddenly appeared in the Eastern skies early in June, is now fading. We were of the opinion it had been fading for some weeks, and certainly it is almost a fortnight since it lost its prominence to the ordinary observer. The dispatch we print from Washington describes the Nova Aquilae as the brightest star that has appeared since Kepler's in 1604, which reached a brilliancy equalling that of Jupiter. But here, according to records, the dispatch is in error for of the 34 new stars that are on record the brightest of all was seen in 1572 and was studied by Tycho Brahe. It was brighter than Venus ever becomes and was seen in broad daylight. Kepler's star was, it is true, brighter than Jupiter, but not so bright as Venus. The next in order of brightness is the Nova Aquilae which has created such a stir in astronomical circles during recent weeks. Of new stars twelve were discovered visually, the others not until they had come and gone.

The cause of new stars, which are astronomically held to be outbrusts, is said to be due to some catastrophe in the cosmic world. It has been noted that from time to time stars which are invisible, or all but invisible, blaze up, assuming for a shorter or longer period intense brilliancy, and then fading into the unknown. Two explanations have been advanced to account for this phenomenon. One is that a sudden increase in brilliancy is due to a collision in space between two stars, or between a star and a mass of meteoric matter or a nebula. The heat generated in such a case would be far greater than that of the sun and there would necessarily be a brilliant emanation visible across the infinite. The second explanation does not entertain the idea of a collision but believes what we designate a new star is due to some outburst of electrical or chemical activity in a star itself. This is held to be caused by forces similar to those which on the sun produce sun-spots. These forces may even lie outside the law of gravitation. Doubtless there are other theories advanced but they have not attained the prominence of those we have mentioned.

In speaking of the Nova Aquilae, shortly after its appearance Sir F. W. Dyson, the British Astronomer Royal, said its distance from the earth ran into figures something like a hundred million times as far away as the sun, and the latter's distance is 93,000,000 miles. This would mean it is giving away many times more light than the sun and is larger and hotter. To astronomers the most remarkable feature of the Nova Aquilae is the rapidity with which it blazed up in the heavens. The most intense brightness it attained was said to be 92,000 times normal and this was on June 9. Since then its brightness has steadily declined. Mr. Felix de Roy, secretary of the Astronomical Society of Antwerp, who was one of the co-discoverers of the Nova Aquilae, adheres to the theory it was the result of a collision which happened hundreds of years ago but of which the resultant conflagration only just became visible recently. In making an estimate he gives the possible time of the collision as 400 years ago, so that if light travels at the pace of 186,000 miles a second those interested can make a computation of the probable distance from the earth of the new star. Sooner, or later, Mr. De Roy believes the burning mass rushing through space will break up like a falling balloon and that will be the end of it as a star of the first magnitude, although its substance may continue to exist as a small star.

THE NEED FOR ACTION

We would suggest to the combined returned soldiers' organizations in the city that they pass a strong resolution dealing with the future of shipbuilding in Victoria. Having done so they could commission Mr. Frank Gioima to present it to the Federal authorities during his forthcoming visit to the East, and to urge upon the Minister of Marine the desirability of constructing steel vessels at this port. A citizens' resolution on the subject might be even more forcible, but we think Mr. Gioima can be safely left to speak for the people of Victoria after the overwhelming endorsement he was given at the recent by-election. What is of great importance is that we should have someone at the capital to plead for a continuation of work here. Our citizens are not yet fully awake to the seriousness of a complete cessation of shipbuilding, and that is what will happen unless more strenuous measures than any yet adopted are forthcoming.

JEC COLANDEUR AN ALIEN ENEMY

Joe Colandeur was born in Germany in 1892 and when he was 8 years old he came to the United States. There his name was changed to John Smith, and in 1916 he came to Canada for the harvesting, to make food for Canadians. Later he started for Vancouver but became stranded and went to work at Trail. A military officer met him at Nelson and John told him he was Swiss. He was sent to Victoria and appeared yesterday in Police Court. Young, nice looking, and with steady eye, he stood in the room and answered questions in perfect English. He must have had his own feelings as he looked upon the enemies of his country and saw not a face that was friendly.

They charged him with not having papers to show that he was of a nationality that could not be conscripted. Questions made known the facts which head this story. "Alien enemy," snapped the magistrate. Officials pulled over documents and found that a remand was necessary to inquire into certain legal matters. Why, they wanted to know, had he given his nationality as Swiss? It was hard to explain, but—but people had a prejudice against him. Might he say a few words before he went? What was it that he wished to say? Politely he told the court how he had informed customs men that he was German and they had said nothing. No one had suggested a certificate, or that he register.

"There is no doubt that you are a German. Remanded until Tuesday," Magistrate Jay said tersely. John Smith reddened slightly. The interruption had been rather abrupt. Fetching his hat from the chair where he had been sitting he entered the door leading to the cells and the law turned the key behind him. Clerk of the Court Gardner rose and read the next charge.

MAYOR WILL ACT IN DOUBLE CAPACITY

Will Talk for City and as Head of Island Board of Trade at Ottawa—To Speed Up C.N.R. Ferry.

When Mayor Todd appears in company with Premier Oliver and Dr. S. F. Tolmie, M.P., before Sir Robert Borden and Federal Cabinet Ministers in respect to the C.N.R. negotiations, he will act in his joint capacity of Mayor of Victoria and president of the Vancouver Island Associated Boards of Trade.

When the Associated Boards of Trade were organised last week at Nanaimo, one of the first resolutions passed was one which urged the immediate completion of the Canadian Northern line on the Island, linking up the main tracks with the vast spruce resources of the Nitinat section. On the strength of this, Mayor Todd will not only be able to press his objective on behalf of Victoria but as a representative of the commercial interests of the entire Island.

While in the East Mayor Todd will take the opportunity of visiting Levis, Que., where the ferry for the C.N.R. run between the Island and Mainland was recently launched. There has been a good deal of delay in connection with the delivery of the vessel, and the Mayor is anxious to get on the ground and see for himself what has been hindering progress in the past and also take steps to ensure the steamer's early departure for this Coast.

At tomorrow night's meeting the City Council will choose an alderman to take the place of the Mayor during his absence from the city.

TWO COLORED YOUTHS START CRIME CAMPAIGN

Came From Vancouver Few Days Ago—Charged With Vagrancy, Highway Robbery and Shop-Breaking.

Two colored youths came here from Vancouver several days ago and since then they have appeared in the Police Court for vagrancy, highway robbery and shop-breaking. Howard Wallace says he is 16 years of age and John Cory is 15. Wallace appeared on Friday on a charge of holding up and robbing a Chinaman, Wing, about 1 o'clock on the morning of July 12th with the help of Cory. They got $1.35, which was restored in Court. After pleading guilty, Wallace was given the option of trial before a higher court or a trial before Magistrate Jay. He chose the latter. This case and the former vagrancy case were both remanded until Monday morning. Cory was tried before the Juvenile Court.

These two young law-breakers later appeared in the Esquimalt Police Court on a charge of breaking into the store of Peter Cook, Tillicum Road. They were arrested by Constable Andrews. The case was remanded until Tuesday.

POLICE COURT IS MOBILIZATION POINT

Magistrate Jay Objects to Offenders Assembling From All Parts of Province—Military Does Not Want Delay.

The Victoria Police Court has become a mobilization point for offenders under the Military Service Act from all over the Province. Magistrate Jay objected to this yesterday and stated that the men should be tried in the districts in which they are taken. Major Good asked that since the men were here that they should be dealt with if possible so that they might be got into the army without loss of time.

Ernest Dunville had no papers to prove his nationality. He was remanded until Tuesday.

F. K. Jakielnisz failed to report for service. He is an Austrian by birth, but naturalized, and must prove his statement that he is married and over age. In the absence of this proof his guilt is taken for granted. A remand until Tuesday was granted.

Innes Auckland and Sarce Jacobson were handed into military custody for not reporting for service.

Robert Pike was arrested at Sooke, as he did not report for medical examination. He pleaded not guilty, saying that he had never been notified. He was remanded until Tuesday.

Martin Lofay and Joseph Garber were both remanded. They were charged with failure to report. Lofay is an Austrian.

PORTLAND WILL GET ENORMOUS CONTRACTS

Mr. Charles M. Schwab Says $200,000,000 Worth of Ships Will Be Built in Next Twelve Months.

PORTLAND, July 13.—Mr. Charles M. Schwab, Director-General of the Emergency Fleet Corporation, gave personal assurance today to Portland that shipyards here will be given $200,000,000 worth of ships to build within the next year. The announcement was made at a luncheon in Mr. Schwab's honor held at the Chamber of Commerce.

"Two additional ways will be established at once at the plant of the Columbia River Shipbuilding Corporation plant," said Mr. Schwab, "and with these added facilities the company will be enabled to turn out 30 steel steamers of 8,800 tons each a year.

"While I am in Portland I shall arrange to award enough new contracts to the Northwest Steel Company to justify it in enlarging its plant. I expect from the Pacific Northwest the greatest proportionate production of ships that we will get from any district in the United States the coming year."

One Yard Launches Six

One shipbuilding firm, the G. M. Standifer Construction Company, celebrated Mr. Schwab's visit by launching six completed wooden hulls from its two yards today. It was said to be the biggest day's launching of wooden vessels by a single firm on record in American shipbuilding. The aggregate tonnage of the vessels launched was 22,000 tons.

Mr. Schwab visited a number of shipbuilding plants today, and tonight reviewed a parade of 20,000 shipbuilders, after which he addressed a mass meeting at Multnomah Field. Tomorrow he will rest here.

CONTRACT IS LET FOR MORE WOOD STEAMERS

Wm. Lyall Company, of North Vancouver, Will Build 24 Ships of 3,500 Tons—Order Comes From Montreal.

It was learned yesterday that Montreal interests have placed a contract for the construction of 24 wooden ships with the Wm. Lyall Shipbuilding Company, of North Vancouver. The agreement was reached in the early part of the week, when officials of the contracting firm were in the East, and the work on the vessels will be rushed with the utmost dispatch.

It is understood that the steamers will be of a slightly larger type than those which have been constructed in British Columbia under previous contracts, being of 3,500 tons in place of the 2,700 tons which marked those built on the last wholesale order placed on this Coast.

The timber required for the construction of the vessels will be obtained from the mills in the Province, which are able to supply the sizes and descriptions needed. A general scale of prices has been arranged, and the details of the various sub-contracts are all practically settled.

It is expected that the details of the engine-room requirements will be arranged in the East and will not be known here until the officers of the Wm. Lyall Company arrive back in Vancouver.

ST. JOHN NEW DOCK LARGEST ON ATLANTIC

Will Be Capacious Enough to Take Biggest Vessel Planned—Steel Shipbuilding Also in View.

OTTAWA, July 13.—More particulars of the contract which the St. John Drydock and Shipbuilding Company has secured from the Department of Public Works for the construction of a drydock and ship repairing plant at Courtenay Bay, St. John, are today available. The contract calls for the construction of a drydock which will be of the first class and the largest on this side of the Atlantic. It will when completed be capable of accommodating the greatest ships of any navy in the world or the largest mercantile boats now built or contemplated.

The length of the new dock will be 1,150 feet and its width at the bottom 125 feet, with 40 feet of water over the sills.

It is expected that steel shipbuilding will form an important part of the enterprise, provided arrangements now in contemplation are consummated, and that keels for two 10,000-ton ships will be laid within the next year or year and a half.

That contracts call for an expenditure of close to $10,000,000.

SHIPWORKERS ARRANGE PARADE OF PROTEST

Saturday Set for Demonstration Regarding Closing of Shipyards—Labor Leaders to Speak in Beacon Hill.

On next Saturday evening there will be a big demonstration and parade through the city to Beacon Hill Park, with the object of drawing the attention of the public to the imminent closing down of the local shipyards.

The affair is being organised by a committee of the Metal Trades Council, which expects the co-operation of the Retail Merchants' Association, returned soldiers generally, and some of the organizations connected with them.

It is the present plan to have the gathering marshalled at the corner of Yates and Blanshard Streets at 6:30 p.m. The members of the various unions affected will be at the head of the parade, which will proceed by way of Yates, Government and Simcoe Streets to the park, where addresses will be made by Messrs. James Dakers, Alexander Watchman, Ben Simmonds, P. Taylor, John Carmichael, and other leaders of the union workers in the city.

Final Clearance of Women's High-Grade Silk and Cloth Suits Monday at $19.95

Regular Values From $35.00 to $67.50

This offering involves the entire stock of our High-Grade Silk and Novelty Cloth Suits that were formerly priced up to $67.50. We have made very drastic reductions in order to bring these Suits down to a final clearing price.

Many stunning styles are shown, such as novelty, ripple, pleated, semi-tailored, paneled and sport styles. Smartly trimmed with braid or buttons, while many are handsomely embroidered. There are no better materials to be found than the superb quality gaberdine, tricotine, serge, poplin, rajah and taffeta silk used in developing these handsome Suits. Colors navy, fawn, brown, black, dove grey, buff and Alice blue. We cannot urge you too strongly to see the Suits, as the values are exceptional.

Special Monday, $19.95.

SEE WINDOW DISPLAY

This Store Will Open at 9 a.m. Commencing Monday

Store Hours: 9:00 a.m. till 6:00 p.m.
Wednesday: 9:00 a.m. till 1:00 p.m.
Saturday: 9:00 a.m. till 9:30 p.m.

Children's Wash Dresses, Kilt Skirts and Middies Attractively Priced

Pretty Dresses for the tiny tots, made of white Indian head, in plain styles with pleated skirts, wide belts and square collars, trimmed with braid; ages 2 to 6 years. Price, $1.95.

Children's Dresses, made of fine white rep, in loose styles with belt. Some are finished with colored scalloping; others have colored striped pipings; ages 2 to 6 years. Price, $2.25.

Dresses for the older girls, made of fine white rep; plain styles with box-pleated skirts, belt and pockets; round collar trimmed with colored stitching; ages 10 to 14 years. Price, $2.95.

Girls' White Kilt Skirts, with bodice attached; made of Indian head; ages 6 and 8 years. Price, $1.50.

White Wash Kilts, made of drill with bodice attached; in sizes for 4 to 12 years. Prices, 85c to $1.25.

Girls' Middies, in slip-over styles, made of white Indian head with long sleeves and buttoned cuffs, sailor collar trimmed with white braid; sizes 8 to 12 years. Price, $2.00.

Middies of white Indian head, in slipover styles, with sailor collar and short sleeves; ages 6 to 14 years. Price, $1.00.

Children's Middies in coat styles with belt, pockets and sailor collar; made of fine white drill; ages 6 and 8 years. Price, $1.35.

—First Floor

Women's Dainty Undermuslins Marked at Special Clean-Up Prices

Dainty Envelope Chemises, made of fine nainsook and trimmed with fine lace and insertion, forming deep yoke in front and back; all sizes. Special at $1.59.

Women's Slipover Nightgowns, in a number of pretty styles, with round, square and V-necks; lace, embroidered and tailored styles. Shown in white and flesh color, some embroidered in pink and blue. Special values at $1.69.

Dainty Camisoles of fine nainsook and crepe, trimmed with insertion. Valenciennes and Torchon laces and embroidery insertion; sizes 34 to 44. Special, 69c.

Petticoats of pique and seersucker with deep hemstitched frill; generous cut and length; sizes 36 to 42. Special at $1.59.

Drawers of good quality muslin with tucked frill; open and closed styles. Price, 50c.

Beautiful Silk Waists. Regular to $9.50 for $4.98

Gordons Limited

Trimmed Hats. Regular to $10.00. Special, $2.98

739 YATES PHONE 5510

PRESS COMMENT

School and Work

The war has started a deplorable exodus from the public schools. In Boston alone 963 pupils left school in February and March of this year, or nearly twice as many as in the same period last year. But the movement is not confined to Boston. It is not even confined to the United States. The Governments of England, France, Germany and even Russia have had to look for means to stop this threatened gap in the education of their young people. The process is much the same in all belligerent countries. War comes. It drains industry. Labor grows scarce. Pay is high—abnormally so. Boys who have passed the age when school-going is compulsory, but who have not yet reached the age of military service, feel the call of the job. Their parents feel the high cost of living. Employers feel the labor shortage. The schools empty.—The Boston Globe.

Turkey and Persia

Turkey, backed by Germany, has displaced Russia as Persia's most powerful neighbor on the north. The Turks are preaching pan-Turanianism, a doctrine which contemplates the reunion and political regeneration of the Moslem elements in Western Asia. They go into Persia proclaiming Moslem brotherhood, under the patronage of Big Brother of Islam who rules in Berlin. German military and economic penetration is thus concealed under the guise of religious fraternisation. This insidious propaganda is the hardest of all to combat. The Persian is not afraid of the Turk.—New York Tribune.

The States' Full Duty

It will be the obvious duty of the State, as the Labor party declares, to ensure employment to every man who is demobilised. The institution of a minimum wage may be necessary, although the legal minimum invariably becomes the common maximum. We warmly approve the claim that every boy and girl shall have the right to "all the training, physical, mental and moral, literary, technical and artistic," of which they are capable. Experience of the waste and muddle that always occur when the State endeavors to control industry prevents us from subscribing to the Labor party's faith in all-round State control.—London Daily Express.

More and More Airplanes

We should have not hundreds but thousands of aeroplanes on the Western front in the Autumn. When they are there the military defeat of Germany becomes a speedy and cheap certainty. If, while the armies were attacking, fleets of aeroplanes were bombing railways and roads and others were carrying the war into the heart of Germany, destroying Rhine bridges and munition factories, triumphant victory would be at hand. This is no fantastic dream. It is a real possibility. It must be attained if we want to win the war before Europe is in ruins.—London Daily Express.

A German Peace

The Kaiser has declared to the German Women's League of Styria that "the greatest aim of his life" is to attain "a final, just, blessed and lasting peace at a not too distant time." The Styrian frau would naturally suppose that it is the "good German peace" for which the Kaiser longs. Such a peace already exists in the Ukraine, where, according to the Kieff correspondent of the "Berliner Tageblatt," German troops are harrying the population with bayonets, a proceeding which he naively fears will produce friction. In Russia a German peace has brought anarchy and starvation. German peace has reduced Roumania to an emasculated slave State. A German peace anywhere must be damnable and intolerable.—London Daily Express.

Make the Minutes Count

We are gradually learning what to do and what not to do to win the war. Moreover, we are discovering that what was essential and necessary a few months ago is not always necessary today. And when work ceases to be necessary it becomes a dangerous hindrance. It is a waste, and we can more readily lose the war by waste than by any other blunder. Parading, for instance. Parades of soldiers are not apt to interfere with their training, and offer little room for criticism. Parades of civilians, men or women, are another matter. A few months ago we needed them all to bring the war home to the last American. There was inspiration and great benefit from those early marches. No waste time! The fewer holidays the better. The fewer parades of workers the better. Let every minute count.—New York

FIFTY YEARS AGO TODAY

(From The Colonist, July 14, 1868.)

The Collegiate School—The Rev. Frank B. Gribbell has been appointed principal of the Collegiate School in place of the Rev. C. T. Woods. The school will reopen on August 3, 1868.

Arrival From China—The British bark Nazarine, Capt. Todd, forty-five days out from Shanghai, arrived last evening, and entered Esquimalt Harbor without pilot or chart. She was consigned to Capt. Stamp.

Received Today

Copeland Ryder and Jefferson Shoe, Geo. A. Slater Invictus Shoes.

We have some fine Loggers Boots.

Men's Military Boots $8.00
Ladies' Fine Brown Boots, $6.00 to $10.00

Maynard's Shoe Store

649 Yates Street Phone 1232

Where Most People Trade

Don't Miss Them

PRESERVING APRICOTS Crate $2.25

SUNFLOWER SALMON 2 tins 25c
MORTON'S RASPBERRY VINEGAR Bottle 15c
MORTON'S FRUIT SYRUP Bottle 10c
MONARCH CATSUP Bottle 25c
WAX BEANS Per lb. 20c
STEPHEN'S TANGERINE MARMALADE Large Bottle 25c
STEPHEN'S ORANGE MARMALADE Large Bottle 25c
LOCAL FRESH EGGS Dozen 60c
LOCAL STORAGE EGGS Dozen 50c

LOCAL HOTHOUSE PEACHES—LOCAL HOTHOUSE NECTARINES

DIXI ROSS'

"Quality Grocers" 1317 Government St.

CANADA FOOD BOARD LICENSE 8-17620

AERO CLUB MEDALS AWARDED AVIATORS

PARIS, July 12.—The Aero Club of America, through its Foreign Service Committee here, has awarded the medal of the organization to thirty-three aviators representing the United States, France, Great Britain, Italy and Belgium. The medal is of gold, elaborately engraved, and measures almost three inches in width.

The aviators receiving the honor follow:

Great Britain—Capt. Albert Ball, killed; Capt. Fletcher Philip Fullard and Major William A. Bishop.

France—Capt. Guynemer, killed; Lieut. Dorme, killed; Adjt. Lenoir, killed; Lieut. Chaput, killed; Lieut. Nungesser, Lieut. Garros, Lieut. Fonck, Capt. Herteux, Lieut. Madon, Capt. Deullin, Capt. Pinsard and Sub-Lieut. Gusrin.

Italy—Lieut. Baracca, killed; Sub-Lieut. Olivari and Major Picco.

Belgium—Lieut. Thieffry.

United States—Major Raoul Lufbery, killed; L. Norman Barclay, killed; Julian C. Biddle, killed; Andrew C. Campbell, killed; Oliver M. Chadwick, killed; Victor Chapman, killed; Edmund C. Genet, killed; Ronald Hoskier, killed; James McConnell, killed; Douglas McMonagle, killed; Norman Prince, killed; Giffen Y. Rockwell, killed; Corpl. S. Walcott, killed; and Major William Thaw.

Asks Senator Lewis to Run

WASHINGTON, July 13.—President Wilson today in a letter asked Senator Lewis of Illinois to accept a renomination and make a campaign for re-election.

OLD WESTERN SCOTS OFFICERS STILL BUSY

Number of Original 67th in France Met Recently at Dinner in Fighting Zone—Splendid Records of Fighting Men.

A great many people in the city will be interested to hear something about the "state of survival" of the 67th Battalion, Western Scots, which went overseas from Victoria in March, 1916. The list of officers herewith has been supplied on request by a member of the unit who is still in France, and it is particularly worthy of note that each man mentioned has been decorated on the field or mentioned in dispatches, and has completed more than two years' service in France. The entire personnel as given below met at a dinner in France in the early part of June, chance favoring the gathering from the various units to which they are attached of the officers still overseas:

CAPT. S. H. OKELL

MAJOR A. B. CAREY
(Photo by Savannah.)

Lieut.-Col. A. B. Carey, D.S.O. and mentioned in dispatches, is now in command of the 54th Kootenay Battalion. He was twice wounded, the first time in 1916 during the fighting on the Somme and the second time in the fighting before Lens. Besides his splendid service in the present war, Colonel Carey was through the South African war, for which he has the South African ribbon; and also through the Spanish-American war, for which he was given the United States ribbon for service.

Lieut.-Col. C. C. Harbottle, D.S.O., who left Victoria as adjutant of the Western Scots, now commands the 75th Toronto Battalion, and has earned distinction all along the line as

MAJOR STUART ARMOUR

an able soldier with qualities which make him popular with all ranks.

Lieut.-Col. W. F. Cooke, D.S.O., is in charge of a group under the Canadian Forestry Department in France. He came from Fort George, where he recruited over two hundred men for the 67th Battalion, bringing them to Victoria to join the unit.

Major G. S. W. Nicholson, M.C., another of the former Western Scots officers, is now acting second in command of the 54th Kootenay Battalion. He distinguished himself in the fighting in the Ypres salient, at the Battle of the Somme, Vimy Ridge, and at Passchendaele.

Major A. E. Christie, D.S.O., who

LIEUT. B. McDIARMID
(Photo by Savannah.)

left here as second in command of the 67th, is now on the Canadian Corps staff.

Major F. G. Gary, M.C., one of the men who was promoted from the ranks of the 67th, is now a Company Commander with the 102nd Battalion.

Major B. McDiarmid has been mentioned in dispatches, and has lately been in hospital in France as a result of gas. He is a Company Commander in the 54th Battalion.

Major Stuart Armour, Croix de Guerre, is now on the staff of General McBrien's Brigade. He originally went overseas with the 16th Battalion in the very early days of the war, was wounded, returned to Canada, and when sufficiently recovered

LT.-COL. C. C. HARBOTTLE, D.S.O.

enlisted with the Western Scots.

Capt. S. H. Okell, M.C., is now adjutant of the 102nd Battalion.

July Bargains

Final Clearance of—
Millinery
Wash Dresses
White Skirts
Middy Coats
Children's Dresses

Oddments in Hosiery, Vests, Underskirts.

Many bargains in the Infants' Wear Dept. which are worth your inspection.

Boys' Wash Suits and Rompers

Seabrook Young

Cor. of Broad and Johnson Sts. Phone 4740

Scores of Money-Saving Opportunities at

Scurrah's Great Midsummer Sale

Of Suits, Coats, Dresses, Blouses, Millinery

The time has come when our season's stock of Summer apparel must go. This sale is our means of disposing of it, and accordingly the values available are of a particularly desirable nature. We recommend every woman to investigate the following items at an early date, for they are offerings that will not remain long at these low prices.

Suits

Beautifully tailored Suits of Serge and Tweeds, in a nice range of colorings. Reg. values to $33.50. July Sale..... $18.75

Serge Suits and a few odd Tweeds. Effective styles, smart shades, perfectly tailored. Reg. to $37.50. July Sale..... $24.75

Modish Suits of fine quality Serge and Poplin. Colors include sand, browns, green, navy and black. Reg. to $47.50. July Sale $29.75

Dresses

Our entire range of Gingham, Crepe and Voile Dresses is now marked at generous reductions. The following are the new prices now available:

Reg. $10.50 values for $7.50
Reg. to $13.50 values for $8.75
Reg. $15.00 values for $11.50
Reg. $25.00 values for $19.50

Coats

Smart, well-tailored Tweed Coats, in the most effective designs of the Summer season. They were priced as high as $32.50. July Sale $19.75

Millinery

Crepe and Georgette Creations in the light, Summery pastel shades. All imported models, exclusive with us in Victoria. Regularly priced to $19.50 each. Now..... $7.50

Scurrah's LIMITED

728-730-734 YATES ST. Tel. 3963

MILITARY NOTES

News has just reached this side of the water that approximately 20,000 members of the American expeditionary force have been entertained by the Cunard line at their headquarters

MAJOR G. W. NICHOLSON

building and elsewhere in Liverpool in conjunction with the Liverpool Y.M.C.A. A Cunard office staff entertainment party has been organized, and, in addition to providing musical items at the Liverpool Y.M.C.A. receptions, has given a number of very successful concerts at the American Y.M.C.A. canteen in the city, and also at the American Red Cross Hospital in the suburbs of Liverpool. American soldiers are included among those invited to the Cunard winter entertainments held in the Cunard building and river trips for wounded soldiers during the Summer months.

LIEUT. T. J. GAREY
(Photo by Savannah.)

Second Lieut. F. S. Rogers, of the Dorset Regiment, who enlisted with the 30th Battalion at Victoria and served in France with the first Battalion of the B.C. Regiment, is convalescing at the 2nd London General Hospital from wounds recently received. He was gazetted to the Dorsets in January, 1917, but has served in France with the Lincoln Regiment also.

There are about 350 reutrned soldiers taking vocational training or reeducational courses in Montreal. In the elementary class at the Technical School there is a French-Canadian who before enlisting could neither read nor write. For many weeks he has never missed a day's schooling, and has made such good progress that at the end of the course he will be able to take up a small business.

MAJOR A. E. CHRISTIE
(Photo by Savannah.)

LIEUT. W. F. COOKE

For Sale

Several cases of brewed Ginger Beer, pale Dry Ginger Ale, "New Drink" and many other choice beverages.

Always handy for lunch or visitors.

Phone 435

Thorpe & Co., Ltd.

Pte. Sydney Daniels, son of Mr. Arthur John Daniels, of 601 Macpherson Avenue, is reported to be dangerously ill. Pte. Daniels was taken on the strength at Vernon, B.C., and is serving with the Medical Corps.

English Bank Fusion

LONDON, July 13.—The British Treasury has sanctioned the fusion of the London Joint Stock Bank with the London City & Midland Bank. The combined paid-up capital exceeds £7,000,000 and the combined deposits are more than £295,000,000, the latter being the largest of any British bank.

"Bait" Prescription Proves Costly

CALGARY, July 13.—For giving a liquor prescription to men who were going fishing, Dr. Albert D. Rose was fined $50 at the police court this morning. The men he supplied were provincial sleuths.

Have You Benefited by This Clearance of

Men's Furnishings

? ? ? ? ? ? ? ?

Don't overlook this opportunity! It is one that will not occur again for years. Our entire stock of Men's Furnishings is price-cut below all previous levels because we are discontinuing the handling of this class of merchandise. In future our store will be an exclusive men's suit, overcoat and hat emporium, and in order to concentrate our attention on these items of apparel we are now disposing of our furnishing stock.

Below are a few typical examples of the values available while this clearance continues. You'll be dollars ahead if you stock up at these bargain prices. Do it tomorrow—sure!

Dress Shirts—Superior quality Evening Shirts for men. Practically all sizes. Reg. $1.75 and $2.00 values for $1.25

Linen Collars—All sizes and the best of recent and standard styles to choose from. Worth $3.00 a dozen. Now $1.75

Summer Underwear—One-piece Balbriggan Underwear. Reg. at $3.50 a suit. Now.... $2.25

Winter Underwear—Medium weight Winter Underwear, combination style. Reg. at $5.00 a suit. Now $2.50

Shirts, Jewelry, Gloves, Straw Hats, Pajamas, Nightshirts and Neckwear at substantial reductions.

O'CONNELL'S LTD.

"You'll Like Our Clothes."—Rgd. 1117 Government St.

Edison Re-Creations You Should Have Among Your Edison Library

Price $1.45 Postpaid

50460
So Long, Mother ...G. W. Ballard
Hail, Hail, the Gang's All Here.. .....Shannon Quartette

50457
I Don't Want to Get Well ....Arthur Fields
I'm All Bound Round with the Mason-Dixon Line ....Vernon Dalhart

50458
Paddle-Addle .....Fox-Trot
Rambler Rose .....One-Step

Price $2.10 Postpaid

80071
Traumerei .....Violoncello
Souvenir of Moscow ...Violin Solo

80385
Army Camp Songs ....Male Voices

Price $3.85 Postpaid
Emmet's Lullaby ...Freida Hemple
Long, Long Ago ...Freida Hemple

Permanent Pleasure Promised Purchasers

Kent's Edison Store

Phone 3449 1004 Government Street

"If You Get It at Plimley's It's All Right"

NOTICE

The Overland Company have informed us that their prices will be raised on the 15th of July. Freight rates will also be raised 25%. Get your order in before that date and save money.

Prices From $1,330 Up

F.O.B. Victoria

"Buy the articles in each of the groups of food which are not required by the armies."—Canada Food Board.

Autos Phone 697 **THOMAS PLIMLEY** Cycles Phone 698

727-735 Johnson Street 611 View Street

Canadian Food Board Licence 8-947

The Canadian Food Board Regulations

On and after Monday, July 15th, in compliance with the Canadian Food Board REGULATIONS, every purchaser of FLOUR MUST PURCHASE SUBSTITUTES in the proportion of not less than ONE POUND OF SUBSTITUTES TO FOUR POUNDS OF WHITE OR STANDARD FLOUR.

The Regulations define Substitutes, as pure and wholesome Corn, Oat, Barley, Rye, Buckwheat, Tapioca, or Potato Flour, Bran, Shorts, Oat Meal, Rolled Oats, Corn Meal, Corn Starch, Hominy, Corn Grits, Rye Meal, Rice, Tapioca or any mixture of them, and Potatoes.

In using Potatoes, four pounds will be equivalent to one pound of Substitute.

WE CAN SUPPLY ALL SUBSTITUTES

Special All Week in the Drug Department

Elliman's Embrocation, reg. 50c a bottle. Special, bottle....35¢
Delicate Fragrant Face Powder, made by the Crown Perfumery, of London. Reg. price, per box, 25c. This week, 2 for.......26¢
Rose Water Lotions and Toilet Waters, reg. 50c and 60c per bottle. Special, all week.......38¢

Special All Week in the Hardware Department

Kitchen Scrubs, reg. 25c, for.......18¢
Elrado Furniture Polish, reg. 30c bottle, for.......23¢
Toasting Racks, reg. 25c each, for.......19¢

Special Monday in the Grocery Department

Reception Rolled Oats, reg. 3 lbs. for 25c. Special, 3 lbs. for....... 21c

Please Leave Your Orders Now for Preserving Apricots

Provision Department

Oleomargarine, Marigold Brand, just like butter. Per lb., 39¢ Pure Lard, per lb........37¢ Flake White, per lb. ......32¢

H. O. KIRKHAM & CO., LTD.

VICTORIA AND VANCOUVER

PHONES: Grocery, 178 and 179 Fish and Provisions, 5520 Delivery, 5522 Meat, 5521

Buy Only What You NEED

Figure the cost of your coal by the month or the year—not by the price—then you will see how much cheaper good coal is than cheap coal.

The coal you want again and again.

KIRK & CO., LTD.

1212 Broad Street Phone 139

"If it's for a Ford Car, we have it."

MARVEL VULCANIZER, for quick tube repairing $1.50

Tires and Accessories

Open Evenings and Sunday Mornings

NATIONAL MOTOR CO., LTD.

831 Yates St. Ford Dealers Phone 4900

"OCEAN FALLS" KRAFT WRAPPING PAPER

Look for the Label

OCEAN FALLS GENUINE-KRAFT

NOTICE

KRAFT WRAPPING PAPER is now being manufactured in British Columbia. The Mill at Ocean Falls, B.C., is turning out a paper of excellent, uniform quality, with great tensile strength. In all points it is the equal of any Kraft Wrapping Paper in the World.

SOLE AGENTS

Smith, Davidson & Wright, Limited

Vancouver and Victoria, B.C.

KEWPIE KORNER

By Rose O'Neill

"Jehosaphat!" said Kewp, "I saw
Down in that subway station,
Ten thousand workers going home
In solid massed formation!"

Copyright 1918, by Rose O'Neill.

THE CITY AND DISTRICT IN BRIEF

Out on Bail—William Reid, alleged bigamist, has once more been remanded in the police court so that his wife may be brought over from Portland. He is now out on bail.

Bee Got Stung—A Victorian complains that a bee followed him around persistently yesterday in an endeavor to get honey from the bright artificial flower tag which he bought during French Tag Day.

Win-the-War League Meeting—A meeting of the Win-the-War League will be held at Belmont House Monday, July 15, at 8 o'clock, to consider what action can be taken to secure the building of the track to bring out spruce from Nitinat Lake for war purposes, also to consider a letter from the Metal Trades Council

Brotherhood Excursion—Next Saturday, August 20, the Victoria West Brotherhood are running a basket picnic to the Experimental Farm, Saanich. A good programme of sports is being arranged, a list of which will be announced later. Train leaves B.C.E. Railway Depot, Douglas Street, at 2 p.m. Tickets may be had from members or any store in Victoria West.

French Consul Gratified—Mr. A. O. P. Francis, the French consul, was most gratified last evening with the results of the French Red Cross collection and expressed warm appreciation officially for the response made by Victorians to the appeal of the French Red Cross and personally to all who assisted in any way towards making the undertaking a success.

The Romance is Fading—Private McCoy, champion lariat expert, who has given exhibitions of his skill several times in Victoria, has destroyed a large part of the romance which has surrounded the Wild West cowboy. His idea of the theatrical has been dulled. He now drives an Overland automobile, and the wicked broncho is but a delusion of the motion picture.

Raffle of Soldier's Handiwork—The embroidered cushion which was made by a returne.. soldier and raffled by the Women's Auxiliary to the Great War Veterans was won by Mrs. Hopper with ticket 392. The amount netted by the raffle was in excess of $40, and the cushion, which is a remarkably handsome bit of work, is in the hands of the secretary of the G.W.V.A. awaiting the claimant.

Metropolitan Y.W.C.—Members of the Metropolitan Church Young Women's Club are invited to meet next Saturday afternoon, July 20, at 4 o'clock, at the home of Mrs. De Bald, 812 Monterey Avenue. Tea will be served and a happy time is assured all who attend. The cafe chantant which the club held on June 20 realized the sum of $25, which has been forwarded to the Red Cross headquarters.

Market Superintendent Goes—Market Superintendent John Smith acted in his official capacity yesterday for the last time. Tomorrow he undertakes new duties with the Provincial Government. Mr. Smith was appointed by the City Council to take charge of the Public Market over two years ago, and the success of the institution is regarded as largely the result of Mr. Smith's energy and business methods of administration.

Spur Track to Lumber Mill—The Harbors Committee of the City Council, under the chairmanship of Ald. Sangster, is making an investigation preparatory to reporting on a project submitted by the Canadian Northern Railway to provide a spur line into the Cameron Lumber Company's mills. The report will possibly be ready for the Council tomorrow night.

Donate Chairs for Soldiers—In response to the appeal made recently by Mrs. C. W. Rhodes, president of the Woman's Auxiliary to the Provincial Royal Jubilee Hospital, for invalid chairs for the convalescent patients, the Auxiliary has received a fine chair from Senator G. H. Barnard, donated for the soldiers' ward in the hospital, while another has been received from Mrs. Neame. The auxiliary is much pleased with these donations, which will enable the convalescent soldiers to enjoy the warm Summer days in the gardens surrounding the hospital.

Patriotic Aid Contribution — The following are among some of the recent subscriptions received by the Victoria Patriotic Aid Society: Staff Canadian Explosives, Ltd., $6; Drake Hardware Co. and employees, $11; Staff Bank of Montreal, $30.25; employees B. C. Electric Railway Co., $36.33; employees Canadian Explosives, Ltd., James Island, $220; Staff Imperial Munitions Board, (assembly plant), $77.25; crew of tug Sadie, $10; crew of tug Spray, $10; crew of tug Swell, $10; C. P. R. Telegraph employees, $8.45; staff and employees of Messrs. Yarrows, Ltd., $224.85; Staff Mutual Life of Canada, $3.50; employees city fire department, $59.70; employees Messrs. P. Burns & Co., $17; Staff of the Times, $13.

Columbia Lodge, I.O.O.F.—At the regular meeting of Columbia Lodge No. 2, I.O.O.F., held on Wednesday, Wm. Farquhar, D.D.G.M., accompanied by a staff of Grand Lodge officers, installed into their respective offices for the ensuing term the following: J.P.G., Wm. Penman; N.G., A. E. Kent; V.G., F. E. Anderson; R.S., D. Dewar; F.S., Wm. Jackson; Treasurer, F. Forneri; Ward., H. A. White; Con., S. Lee; R.S.N.G., G. H. White; L.S.N.G., E. G. Jeeves; Chap., A. Pendray; O.G., C. D. Munn; I.G., R. C. Hall; R.S.V.G., Geo. Hood; L.S.V.G., T. Lock; R.S.S., P. Scott. After the meeting closed the members, at the invitation of the Noble Grand, Bro. A. E. Kent, adjourned to Dod's refreshment parlors, Yates Street, where a banquet had been prepared under the direction of Bro. A. Henderson, P.G.M., who presided. A short programme of speeches and recitations brought to a close a very pleasant entertainment.

ROOF GARDEN FETE PLANNED BY CLUB

A unique entertainment will be held by the Victoria Club on Wednesday, July 24, from 8:30 till 11 o'clock. The event will take the form of a garden party to be held on the roof of the Campbell Building, where a splendid view of the entire city and its surroundings gives the location great interest.

The centre of attraction will be the Red Cross stall, in charge of Miss Oldfield, where a bag competition will be held, each person voting on the bag which they believe should win the prize. Donations of bags to this stall will be entered in the competition, the entire proceeds of which will be given to the Red Cross. Other attractions will include a mystic table, flower booth, fancy stall, ice cream and afternoon and high tea. As an added attraction a dance will be given in the rooms of the Victoria Club from 9 till 11 o'clock.

LAST OF EVIDENCE HEARD BY BOARD

Before the Conciliation Board started their private deliberations yesterday morning two more witnesses gave testimony.

Dr. Price, City Health Officer, told of the work in his department. To clear up misunderstandings that have occurred, he stated that the sanitary inspector and his assistant were both capable men, and that owing to shortage in this department of the work, Mr. Lancaster, and sometimes he himself, had to do fumigating.

One of the boulevard foremen complained against other city foremen getting more wages than the boulevard men, and asked the board to remedy this.

Hurrah! How's This

Cincinnati authority says corns dry up and lift out with fingers.

Hospital records show that every time you cut a corn you invite lockjaw or blood poison, which is needless, says a Cincinnati authority, who tells you that a quarter ounce of a drug called freezone can be obtained at little cost from the drug store but is sufficient to rid one's feet of every hard or soft corn or callus.

You simply apply a few drops of freezone on a tender, aching corn, and soreness is instantly relieved. Shortly the entire corn can be lifted out, root and all, without pain.

This drug is sticky but dries at once, and is claimed to just shrivel up any corn without inflaming or even irritating the surrounding tissue or skin.

If your wife wears high heels she will be glad to know of this.

THE WEATHER

Meteorological Office, Victoria, B.C., at 8 p.m., July 13, 1918.

SYNOPSIS

The barometer is low over southern British Columbia and fair warm weather is general extending to California. Fine moderately warm weather is general in the Prairie Provinces.

TEMPERATURE

	Min.	Max.
Victoria, B. C.	49	70
Vancouver	48	72
Kamloops	[illegible]	[illegible]
Barkerville	[illegible]	[illegible]
Prince Rupert	[illegible]	[illegible]
Atlin	[illegible]	[illegible]
Calgary, Alta.	[illegible]	[illegible]
Winnipeg, Man.	[illegible]	[illegible]
Portland, Ore.	[illegible]	[illegible]
San Francisco, Cal.	[illegible]	[illegible]
Port Arthur	[illegible]	[illegible]
Nelson	[illegible]	[illegible]
Grand Forks	[illegible]	[illegible]
Kaslo	[illegible]	[illegible]
New Hazelton	[illegible]	[illegible]

SATURDAY TEMPERATURE

Highest	70
Lowest	[illegible]
Average	[illegible]
Minimum on grass	[illegible]

Bright sunshine, 12 hrs. 54 min.; general state of weather, fair.

ANNOUNCEMENTS

Metropolitan, Sunday, 14th. Interesting services. Morning soloist, Mr. Dunford; evening soloist, Mrs. Gideon Hicks.

Shawnigan and Cobble Hill Institute—This institute held its monthly meetings on July 4 and 8. The subjects, "What Are Necessaries and What Luxuries in War Time?" and "Our Best War Time Recipe" led to interesting and animated discussions. The Red Cross committee reported that $120 had been taken in during the month by collections and entertainments and that 26 pairs of socks, 10 shirts, and 2 suits pajamas had been sent to headquarters in Victoria.

North Ward Red Cross—The regular meeting of the North Ward Red Cross branch will be held in the Scott Building on Monday evening at 8 o'clock. The acting convener requests a full attendance.

CANADA FOOD BOARD

Try This—
Buy C. & Y. Groceries

Then Try Some Other. You will Find That the COPAS & YOUNG KIND is ALWAYS Fresh and Reliable—The Price is Guaranteed Right.

LICENSE NO. 8-7003

OAT FLOUR or BARLEY FLOUR 3 lbs. for 25c
SHREDDED WHEAT BISCUITS 2 packets for 25c
CORN STARCH 2 packets for 25c
CORN MEAL Per packet 20c
ROLLED OATS, in bulk. 3 lbs. for 25c
ROBIN HOOD or QUAKER ROLLED OATS, large carton 30c
INDEPENDENT CREAMERY BUTTER, nothing better. Per lb. ... 55c
MARGARINE Per lb. 35c
ECONOMY FRUIT JARS—Quarts, doz., $1.50. Pints, doz. $1.35
CASTILE SOAP 8 tablets for 25c
SUPERFINE TOILET SOAP 6 cakes for 25c
PURE FRUIT JAM, Apex Brand, 4s. Per tin 65c
ROGERS' TABLE SYRUP—2s, per tin, 25c. 5s, per tin, 55c. 10s, per tin $1.00
MALKIN'S BEST MARMALADE 4s, per tin 75c

FRESH FRUIT AND VEGETABLES OF ALL KINDS

COPAS & YOUNG

Phones 94 and 95 ANTI-COMBINE GROCERS Corner Fort and Broad Streets Phones 94 and 95

Store Opens 8:30 a. m. Closes 6 p. m. Wednesday 1 p. m. Saturday 9:30 p. m.

New Furniture Pieces

Recent Arrivals That Will Please You

You are sure to be pleased with these newest arrivals in the Furniture Section—they are some of the nicest styles we have yet shown.

There is a particularly nice Dining Table and set of Dining Chairs. These come in the very latest design and in the popular Jacobean finish.

Other attractive pieces for the Library or Living Room are also shown. Don't fail to see them.

Fruit Jars Attractive Prices

You'll require some extra Fruit Jars this season. Save money by coming here for everything you require in the way of Jars, Jelly Glasses, Rubber Rings, etc.

You'll find our values are excellent and there is a good range of styles from which to choose.

Perfect Seal
Pints, dozen ..$1.30
Quarts, dozen..$1.40
½ gal., dozen..$2.00
Crown
½ gal., dozen ..$1.50
Jelly Glasses
1-3 pint, dozen...54¢
½ pint, dozen....60¢

Get One of These Suites For Your Bedroom

If you haven't seen the latest arrivals in Bedroom Suites you should come in and visit the fourth floor section of the store.

We have several new creations in Bedroom Furniture that would suit your room and please you greatly in design and finish.

Ivory Enamel and Walnut pieces of uncommon design are offered at prices that are below market value today. It will pay you to do your buying now.

How About Kitchen Things

When you require anything in the way of Kitchen Things—Enamelware, Aluminumware—the pots and pans and little things you use so often and so much in the kitchen, come here for them.

The Hardware Section has a big showing of these many items and the values are unbeatable.

Many special values are shown.

WEILER BROS.

Government St. Limited Near Post Office

Picnic Candy

A picnic hamper is never complete without its box of "Homade" Hard Candy. It is the ideal picnic candy, for in every box there is a variety of pleasing confections and every one of them is made so that they can be packed for a long time and not become sticky.

Prices reasonable.

STEVENSON'S

Head Store 735 Yates Street

Branches: 1115 Douglas St. and in Williams' Drug Store, Corner of Fort and Government Sts.

DR. A. A. HUMBER
DENTIST
Hours by appointment.
Tel. 2168 306 Pemberton

NORMAN HIRST
Expert Auto and Electrical Engineer
Specialty: Starting, Lighting and Ignition Systems.
Garage, 1052 Fort St. Phone 5569

FOR SALE
One Dodge Friction Clutch; 11 Self-Oiling 18-in. Drop Hangers, for 2 7-16 shaft. Apply The Colonist Office

A Snap in Dwelling Houses

For sale, a modern, six-room, one-story dwelling, in excellent condition, standing on lot 70 x 120, situated on Speed Avenue, off N. Douglas Street. Price

$2,100

For particulars, apply

A. W. Bridgman

604 Broughton Street

RETURNED SOLDIERS

The work of finding suitable employment for the returned soldier needs your assistance. When you have employment to offer, kindly communicate with the Secretary.

The Returned Soldiers' Employment Committee
104 Union Bank Building
Telephone No. 2440

Prices of Millwood

Cord Loads $4.00
Half Cords $2.10
Kindling, half cords..$2.25

Cameron Lumber Co., Ltd.
Phones 771 and 5000

Swimming

For Women and Girls

Under supervision of officers of the Victoria Ladies' Swimming Club, in the large and comfortable

SWIMMING POOL
Y.M.C.A., Blanshard Street

For Women

Tuesday and Thursday, 8:30 to 10 p.m.; Monday and Wednesday, 8:30 to 10 p.m. The evening hours are especially arranged for young women in business.

The fee for use of pool any one of these periods a week is $1 for the term ending August 31st.

For Girls 10 to 15 Years

Saturday mornings, 9:30 to 10:30. The fee is $1.00 for the same term. Membership is limited to fifty girls.

Register early at the Y.M.C.A. office.

NOVO Medicated Soap

A wonderful antiseptic compound. Prevents contagious diseases where used, cleans carpets, cleans clothes, removes paint, elegant hair restorer. Large double bar, each ..... 10¢

Extract of Soap is the best washing powder. Saves time and labor. Large package, each ..... 10¢

Castile Soap—In large double bars. Regular 15c. Special, 2 for 15¢

Toilet Soaps—Baker's superfine; assorted; 7 cakes in box. For box ..... 35¢

Pine Tar Soap—For miners, mechanics, etc.; cleansing and healing. Special, 2 cakes for ... 15¢

Carbolic Acid Toilet Soap—Perfumed; strongly recommended as a disinfectant. Special, 3 cakes for ..... 15¢

Borozine—Special washing compound. Large packages, each, 8¢

Crest Soap Pure castile. Special, 3 cakes, 25¢

HALLIDAY'S
749 Yates Street Phone 548
Next Door Gordons, Limited
We sell for cash and save you money

Buttermilk Soap for complexion. Special Large cake .. 5c.

Ladysmith Wellington Coal

The soundest investment you can make today is to buy your Winter supply now of this magnificent fuel.

Our Motto: "Full Measure."

Mackay & Gillespie, Limited
738 Fort St. Phones 149-622

"SAM SCOTT SUITS BOYS"

Serviceable Cotton Sweaters for Boys

Although they are made of cotton, these Sweaters have a good looking cashmere finish. They are heavy enough and warm enough for all Summer purposes. Fitting children 6 to 10 years. Prices—

$1.10 and $1.25

1225 DOUGLAS ST. *Sam M. Scott* BOYS' CLOTHES SPECIALIST 1225 DOUGLAS ST.

Baggage Transfer

We Never Close
3 Phones—2505
Victoria Baggage Co.

The J. N. Harvey Union Men's Stores

Some New Arrivals From England

Men's Gaberdine Coats

The best garment for traveling. Made showerproof, but contains no rubber; very fine woven cloth. Made in raglan style; loose, easy-fitting coats. Stylish and comfortable; several different shades.

$28–$30–$32.50

Men's English Flannel Trousers

Cream Flannel Trousers $5.00 and $6.50

Grey Flannel Trousers $6.00 and $7.50

New Shirts From England

With Soft Double Cuffs

Superior cloths and made full in the body and good length in the sleeves. It would pay you to stock up with these good Shirts.

$2.00 and $2.50

WATCH OUR WINDOWS

Two Big Union Stores for Men in B. C.

J.N. HARVEY **614-616 Yates St.** VICTORIA

125-127 Hastings St. W.

Look for the Big Red Arrow Sign

CASTORIA For Infants and Children. In Use For Over 30 Years. Bears the Signature of Chas. H. Fletcher

WELL KNOWN DOCTOR BACK FROM OVERSEAS

Dr. Leonard F. Houghton, Who Left Victoria as Medica Officer With the 88th Battalion, Returns.

DR. LEONARD F. HOUGHTON

Dr. Leonard F. Houghton, one of the well-known medical practitioners of the city in pre-war days, returned from overseas this week.

Dr. Houghton went to England very shortly after the outbreak of the war for the purpose of offering his services to the Government in whatever capacity might be most useful. For a time he did excellent work as locum tenens, substituting in some of the provincial districts for men of his profession who had been accepted by the Army Medical Corps for the staffing of the numerous big military hospitals, clearing stations, etc., which required their services. He returned to the city after more than a year overseas, and after a short time, still being anxious to do his bit, gave up his private practice a second time and joined the C. A. M. C. While the 88th Battaliotn was stationed at the Willows he was attached thereto as medical officer, and went overseas with the unit in the early summer of 1916. Mrs. Houghton followed him to the Old Country, and will probably return to Victoria now that her husband has come back.

RETURNED MEN SEEK MORE INFORMATION

Doubt Suitability of Lands at Porpoise Bay Set Aside by Government for Pre-Emption by War Veterans.

Before advising its members to take advantage of the recent decision of the Minister of Lands to throw open for pre-emption by returned men land at Porpoise Bay, thirty-five miles from Vancouver, the Great War Veterans' Association of Vancouver will seek to secure from Hon. T. D. Pattullo a report on the surveyor's work on the property and information as to how much it will cost per acre to clear the land.

The land was recently set aside by the Provincial Government for returned men, and consists of eleven lots. At a recent meeting of the Association at Vancouver the matter was discussed, and, judging from the comment, some members did not enthuse over it. One member remarking that at last the Provincial Government appeared to be about to do something for the returned soldier, said: "They are going to break his heart, for about the only thing that land is fit for is raising rocks and Christmas trees. It will be a fine proposition, however, for the returned men with money enough to build Summer homes for themselves."

Reasons for Scepticism

Doubts as to whether the land in question was adapted for agricultural purposes were also expressed, some members claiming it would cost too much to clear to be of practical benefit, and even after clearing, the soil would be found to be of little use for production.

The lots in the proposed pre-emption are from forty-three to seventy acres in extent, and may be reached by daily boat from Vancouver to Sechelt, then via a three-quarters of a mile wagon road to the head of Porpoise Bay, and then two and a half miles by water. According to the report presented by the secretary to the meeting, the land has been logged and shingle bolts taken off it. The logging roads are grown over and considerable small timber remains on the land as well as underbrush. The soil is for the most part dark loam with a little gravel deposited here and there.

The allotment of the lands will be made on August 23 at the office of the Government Agent at Vancouver by drawing in a manner to be determined by the Minister of Lands. Forms for application and further particulars may be obtained at the Government office, Vancouver, or at the Department of Lands at Victoria.

Special Notice

As so many persons could not get to the city during the street car strike, we have decided for their benefit to continue our special offer until July 20. Glasses at $5.50, in the best gold-filled frames in the house. This does not include compound or Toric lenses, which cost a little extra.

FRANK CLUGSTON, Optician
1241 Broad St. Phone 5351

Genuine Jade and Ivory

Lovely stock of the following pretty pieces just unpacked:

Jade Bracelets
Jade Brooches
Jade Earrings

Rings, Bracelets, Ivory Photo Frames, Ivory Beads, Ivory Figures.

All guaranteed to be real and hand-carved. All visitors are invited.

LEE DYE & CO.
715 View St. Phone 134
Just Above Douglas

THOMSON'S FUNERAL CHAPEL

827 Pandora Avenue
Phone 490 Day or Night

POPULAR OFFICER EXPECTED TO RETURN

Capt. Carew Martin, M.C., May Reach Canada Almost Any Day—Mrs. Martin Came Back Last Week.

Capt. Carew Martin, son of Mr. Justice Archer Martin and Mrs. Martin, of "Ballinahinch," is expected to reach Canada shortly. It will be recalled that Capt. Martin was very seriously wounded last Autumn, and for months lay in the I.O.D.E. Hospital at No. 1 Hyde Park Corner, his life almost despaired of. About three months ago his condition was considered so serious that Mrs. Martin was sent for, and she hastened to England. The young officer's magnificent constitution stood him in good stead, and it is only recently that dispatches from overseas have brought the news that he had sufficiently recovered from his injuries to go up to Buckingham Palace to receive from the King the Military Cross which he was awarded last November for conspicuous gallantry and devotion to duty.

Further evidence that he is on the road to recovery came with the return to Victoria last week of Mrs. Martin, who brought with her the the news which will be so welcome to al Capt. Martin's friends here that her son was much stronger and might be expected to reach Canada by one of the hospital ships which sail from the Old Land at unannounced intervals. She herself travelled on the SS. Empress of Ireland, which, she states, was crowded with invalid soldiers and other passengers.

Lieut. D'Arcy Martin, another son of Mr. Justice Martin and Mrs. Martin, has just returned from overseas, bringing with him his bride.

THANKS SOCIETY FOR CARE OF HIS FAMILY

Victoria Patriotic Aid Society Receives Letter From Soldier on Return From Overseas Showing Appreciation.

The following letter was received recently by the Victoria Patriotic Aid Society from a returned soldier who was overseas for more than two years. It should be interesting to subscribers to the Patriotic Fund:

"To the Secretary Victoria Patriotic Society:

"Dear Sir,—I wish to enclose you a few words of appreciation of the most excellent way my wife and boy have been cared for by the Victoria Patriotic Society and the staff connected with the district in which my wife resided. It is only the ones that have been away and suffered that come back and know the work that is being carried on by the society you represent. It is good work, and the boys in France are pleased to know they can rely on some one at home to take an interest in their loved ones.

"And I hope the day is very near when our new soldier Member will fight hard to get the Government to relieve the pressure, and come to your most noble assistance.

"Wishing you Godspeed in your work, and thanking you,

"I remain,

"Yours sincerely,

"——."

OBITUARY NOTICES

The funeral of Mr. Joseph McNaught, who was accidentally killed last Friday morning, will be held on Monday afternoon at 2 o'clock from the Sands Funeral Chapel. Capt. Martin will officiate. Deceased was 41 years of age, was born in Glasgow, Scotland, and had been a resident of this city for the past ten years. His widow, Mrs. Jane McNaught, lives at 202 Belleville Street. He leaves to mourn his loss, besides his widow, one daughter and two sisters, Mrs. G. Stewart and Mrs. D. McKerracher, all residing in this city, also relatives in Scotland.

The funeral of Mr. Thomas Ash, who died at the Jubilee Hospital on July 10, took place yesterday afternoon at 3:30 o'clock from the Sands Chapel. Relatives and many friends were present, and many beautiful flowers on the bier testified to the high esteem in which deceased was held. Col. the Rev. G. H. Andrews officiated, and the pallbearers were: Petty Officers S. J. Pomeroy, A. Pickering and F. Farrell; Private M. Doyle Sergts. F. L. Hollett and A. Henry. The casket was borne to Ross Bay Cemetery on a gun carriage and draped with the Union Jack. A large escort preceded the casket, followed by the band and a firing party. Three volleys were fired over the grave and the bugler sounded the "Last Post."

B.C. COUNTERPART OF ALBERTA'S DISPUTE

First Application for Habeas Corpus in Case of Man Now at Willows Camp Brought Before Supreme Court.

British Columbia may have its own counterpart of the fierce dispute which is raging between the civil and military authorities in Alberta over the order to release conscripted men whom the courts have held were illegally ordered to report.

The local question comes up over one Pte. John Hammel Corning, now serving with the 2nd Depot Battalion at the Willows Camp, Victoria, and on Friday morning the first application for habeas corpus in the case was brought before the Supreme Court, Vancouver, when an order nisi was made for the production of Corning in court on that day.

The order is directed to Major-General Leckie, officer commanding the 11th Military District, and to Lieut.-Col. Major, the officer commanding the 2nd Depot Battalion. Whether these officers will follow the example of their Albertan comrades and place the Willows camp in a state of siege, with machine guns and armed guards in readiness to resist the order, remains to be seen.

Grants Order

Mr. Justice Gregory may have had a thought of possible consequences, for when Mr. R. L. Reid, K.C., rose as counsel for Pte. Corning to make the application, his Lordship smilingly observed: "You want to drag me into this squabble, do you?"

After hearing the outline of the application, His Lordship said he would grant the order, making the writ returnable in two weeks' time, so as to permit the judgment of the Supreme Court of Canada to be handed down.

Pte. Corning, who has the distinction of opening up the question in this Province, was formerly a Vancouver law student. In his affidavit he sets out that on December 1, 1917, he came before exemption tribunal No. 60, composed of Magistrate H. C. Shaw and Mr. A. M. Pound, and was by them allowed exemption from military service until such time as Class 2 is called out. Class 2 is the youngest class of men who were married before the act came into force. Many other young single men like Mr. Corning, who could show unusual domestic responsibilities, were placed by the tribunals in Class 2.

Class Never Called

Although class 2 has never since been called up, Pte. Corning alleges that on May 1 of this year he was ordered by Registrar R. S. Lennie to report on May 6 to the military depot at The Willows, and that on reporting he was ordered into military service. He says that he has been deprived of his liberty and held at military service against his will and against the order of the exemption tribunal appointed under the act.

In somewhat similar circumstances the Alberta courts have ordered the release of draftees who took habeas corpus proceedings and the refusal of the military authorities to obey the order of the court for the production and release of the men has caused an open conflict between the civil and military authorities.

Situation Serious

The situation is regarded as very serious in Calgary Victoria Park Barracks, headquarters of Col. Phil. Moore, commanding officer of the 1st Alberta Depot Battalion, has been turned into an armed camp, with the Strathcona Horse from Sarcee Camp called out to guard headquarters. At every vantage point armed guards have been placed, and the colonel's office is patrolled with a strong guard. Even machine guns have been set up.

SECOND OFFICER OF NAVAL COLLEGE HERE

Capt. Basil S. Hartley, R.N., Director of Studies at Esquimalt, Reaches the City—Brings Family.

A second officer of the Royal Naval College which is to be stationed at Esquimalt, reached the city yesterday, with the arrival of Capt. Basil S. Hartley, R. N., director of studies and naval instructor. Engineer-Lieut. Commander Howley, instructor of engineering in the college, reached here about a week ago with his family and is already well established at his new home at "Rockwood," Lampson Street.

Capt. Hartley was borne in England and received his education in the Old Country. He was appointed a naval instructor under the Royal Navy in 1892, and was made director of studies of the Royal Naval College at Halifax in 1910. After the explosion last winter wrecked the college buildings the school was transferred to Kingston, but it is now to be established in Victoria, and during the coming few weeks before the opening of the autumn term the other instructors will arrive.

VETERANS' AUXILIARY WILL GIVE TEA PARTY

The Women's Auxiliary to the Great War Veterans will give a silver tea in the association's rooms on Fort Street on Wednesday afternoon, the affair being in charge of Mrs. B. C. Taylor.

On the same evening there will be a military 500 party, which will start at 8 o'clock. At the last meeting of the Auxiliary a grant of $175 was made to the general funds of the G. W. V. A., and it is expected that the proceeds of the entertainments now planned, together with sundry raffles and a picnic at the Gorge now being planned, will enable the Auxiliary to make similar grants at frequent intervals in the course of the next few months.

HORLICK'S
Malted Milk for Infants
A safe milk diet, better than cow's milk alone. Contains rich milk and malted grain extract.

IMPORTANT ANNOUNCEMENT!

AFTER this date and until further notice the prices of all Songs, Pianoforte Selections, Dance and Music Folios, etc., retailed in our Sheet Music Department will be considerably reduced. This is not a sale of music in which only selected pieces are to be sold at lowered prices. It is a radical change that affects every piece of music in our entire stock.

The new scale of charges will be:

All Popular Songs, Music, Etc., regularly priced at 15c. Now **10c**

All 35c Songs and Music Pieces. Now **20c**

All Popular and Standard Songs, Etc., regularly sold at 40c. Now 35c, or 3 for **$1.00**

These are genuine bargains, and they are offered with but one object in view, namely: To familiarize the musical public with our Sheet Music Department and its tremendous stock of the best and latest music.

FLETCHER BROS.
Western Canada's Largest Music House
1121 GOVERNMENT ST. and 607 VIEW ST.
In the New Spencer Building Also at Vancouver

Come With the Crowds

and sample the delicious Ice Cream concoctions dispensed at this comfortable new soda fountain. There's variety and quality in the dishes; there's comfort and courtesy in the service; there's moderation in the prices.

The Yorkshire Bakery
New Address 641 — Yates Street — 641 King Edward Block
(Opposite Our Old Stand)

"Stop all waste."—Canada Food Board.

We Make Stylish **SUITS** For Men and Women.

From imported English goods and positively guarantee fit and workmanship. Twenty-Five Dollars

CHARLIE HOPE
1434 Government Street Phone 2689

Dental Work Done at This Office Gives Lasting Satisfaction

In the first place dental work done by our painstaking, efficient methods gives absolute comfort in the mouth. If the teeth we supply are exposed to view they look absolutely natural, and in function they will give the same comfort and service you expect from natural teeth.

If your teeth are in a decayed, unhealthy state, we invite you to come in and have them examined. You will find our estimate of the cost necessary to make them useful and creditable in appearance a most moderate price.

Experienced lady assistants always in attendance.

Dr. Albert E. Clarke
Office in the Reynolds Bldg.
Cor. Yates and Douglas Streets
Phone 502

B. C. Funeral Co.

(HAYWARD'S, LTD.)
Phones 2235, 2236, 2237, 2238
734 Broughton Street
Established 1867

Motor or Horse-Drawn Equipment

SANDS

Funeral Furnishing Co., Ltd.

Licensed Embalmers and Funeral Directors. Competent lady in attendance. Authorized Naval and Military Contractors.

Phone 3306. 1612 Quadra St.

Wholesome Meals

Well cooked—not too rich—not too plain—but just right. Such are those at

The Tea Kettle
MISS M. WOOLDRIDGE
Corner Douglas and View Streets
Phone 4095

WET WASH ECONOMY LAUNDRY

A Big Saving—

in labor at a small expense is what our Economy Wet Wash Laundry service offers every housewife in Victoria.

Just think—85c for 25 lbs. of family washing and 3c for every additional pound. Surely that is reasonable enough?

2616 Bridge Street Victoria West Phone 3339 —We'll Call

Half Price Sale

For Two Days Only
Monday and Tuesday

The Balance of Our High-Class Women's Summer Suits Coats, Middy Waists, Wash Waists, Pongee Waists and Stripe Silk Skirts Will Be Disposed of at Half Regular Prices

ALL SALES ARE FINAL   NO EXCHANGES

Shop Early and Avoid the Rush

Ladies' Sample Suit House

721 YATES ST.   "Where Style Meets Moderate Price"   PHONE 1901

P.G.E. LANDS WILL BE TAKEN BY PROVINCE

Option Under Recent Settlement Between Railway Company and Government Will Be Immediately Exercised.

Acquisition of the lands of the Pacific Great Eastern Development Company, a subsidiary concern of the Pacific Great Eastern Railway Company, was authorized at a meeting of the Provincial Executive Council yesterday morning. This step follows the recent trip by Premier Oliver to Squamish, where the company's holdings were inspected. The land comprises 515 town lots and some 7,000 acres situated at various points along the line of railway.

Under the recent settlement between the railway company and the Province whereby the latter acquired the whole railway undertaking, it was stipulated that the company should pay the Province $750,000 in cash and grant an option upon the lands of the Development Company. The cash payment was recently made. The option on the Development Company's lands was good for the balance of the war and for a period two years thereafter. But now the government has decided to exercise its option right away, and in taking the land it will release the company from the further stipulated payment of $350,000. The value of the lands as placed by the company in its statement of assets made last year was $1,300,000.

Steps will be taken by the government for the dyking of the townsite at Squamish, providing sites for wharves and installing a proper power supply.

WILL CARRY APPEAL TO FEDERAL CABINET

Premier Oliver, Dr. Tolmie and Mayor Todd Leave Today for Ottawa to Urge Prosecution of Work on C.N.P.

Personal presentation of the reasons why prompt action should be taken by the Federal Government to the end that rails be laid on that portion of the C. N. R. Island route from Colwood to Sooke and from Nitinat Lake to Cowichan Lake, will be made by Premier Oliver, who leaves Victoria this afternoon en route to Ottawa. The Premier will lay before the Federal Cabinet the whole situation, the chief points of which already have been given publicity in the published telegrams which have passed between Hon. John Oliver and Hon. Dr. Reid, Minister of Railways and Canals, a correspondence which has not achieved the purpose desired by the Premier, but rather, has resulted in a deadlock, the Minister holding that in view of the fact that the Province refuses to accede to the wishes of the Canadian Northern Railway officials to give the lands required for terminal purposes on the former Songhees Reserve at the same price as that paid by the C. P. R. for lands there, the Dominion cannot proceed with the rail-laying project.

Cause of Deadlock

It will be remembered that Premier Oliver offered to arbitrate the value to be paid for the lands and urged the immediate prosecution of rail-laying in the meantime, but Hon. Dr. Reid took the stand that the Canadian Northern officials refused to accept any such proposal. The Premier held that the C. N. R. officials now have no status in that the company's lines are under federal control and he gave emphatic denial to the Minister's statement that in view of the existing agreement between the company and Province for the acquisition of the terminal lands the latter should carry out that arrangement. The Premier pointed out to the Minister that no such agreement existed.

The decision of the Premier to go in person to Ottawa was taken after it was evident that further negotiations with the Minister of Railways would secure no results. The matter was discussed by the Executive Council yesterday morning and the trip of the Premier to the East was approved.

To Support Premier

Accompanying Premier Oliver to Ottawa will be Dr. Simon F. Tolmie, M.P., and Mayor Todd, the former as federal representative of this riding, to support the case of the Province; the latter, as Mayor of the City, to speak for the municipality.

The question of completion of the Island section of the C. N. P. line, at least to the extent of opening up the rich spruce areas in the Nitinat country as well as the timber areas in the section around Sooke, was strongly advocated by Dr. Tolmie and Mr. J. C. McIntosh, M.P.'s, at the last session of the Federal House, and when Hon. Mr. Oliver was at Ottawa he also added his efforts to that end. At that time it appeared assured that the Dominion would accede to the wishes of the Western representatives, but since then the attitude assumed by Hon. Dr. Reid has brought matters to the point where Premier Oliver believes no results can be attained unless the case is brought direct to the attention of the Federal Cabinet.

The Premier stated last evening that his mission to the East had to do solely with the track-laying project, and while, should other matters of importance to the Province come up he will be in a position to discuss them, the main purpose of the trip is to secure the prosecution of railway construction at the very earliest possible moment.

It is expected that the Premier, Member and Mayor, will be absent from two to three weeks.

AGRICULTURAL BOOKS AT PUBLIC LIBRARY

The Public Library is in receipt of some new agricultural books, dealing with different branches of the subject. Following are some of these:

"Modern Fruit Marketing": A complete treatise covering harvesting, packing, storing, transporting and selling.

"A Living From Eggs and Poultry."

"Farm Accounting." Farming is a business no less exact and far more important than almost any other. Starting with this thought as a basis, the author shows just how to keep an exact record of its operations and analyse them in such a way as to insure greatest financial benefit therefrom.

"Truck Gardening in the South." A great many of the facts are applicable to farming in British Columbia.

"Much Crops." A book on vegetable crops raised on reclaimed land, in some locations known as black dirt or muck.

"The American Merino."

"The Management and Feeding of Sheep."

"Castration of Domesticated Animals.

"Home Vegetables and Small Fruits, Their Culture and Preservation." This book contains a chapter on the most up-to-date ways of preserving.

MANGE INCREASING

Shortage of Soap and Lack of Change of Clothing Has Ill Effect in Belgium.

The shortage of soap and of sufficient change of clothing has caused mange to develop in occupied Belgium to an alarming degree, states a bulletin issued by the Belgian Government from Le Havre, France. Furthermore, the lack of antiseptics makes it impossible to give the proper treatment to those who need it. The Belgian authorities have begun to take strenuous prophylactic measures and have further decided through the Committee on Food to increase the allowance of lard for pharmacists for ointments now fixed at a maximum of six lbs. nine ounces a month.

Gordon Ypsoale LIMITED

Marabout Stoles   Burberry Coats

Store Hours: 8:30 a.m. to 6 p.m. Wednesday 1 p.m., Saturday 9:30 p.m.

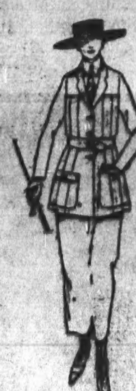

Special Sale of Smart Tailored Suits at $25.00, $29.50 and $35.00

Values $29.50 to $45.00

THE MODELS which are subject to this announcement come in styles that are well worthy of your interest, depicting Norfolk and semi-tailored effects. These are made along the most practical lines, are very smartly tailored, and well finished throughout. Some of these models are made with pleated backs, are belted, and some have convertible collars. Colors include mixtures of grey, brown, green and tan. All sizes from 16 to 42 are represented. Special values at **$25.00, $29.50** and **$35.00.**

Trefousse, the Best of All Gloves

Those who would associate themselves with the best Gloves on the market will readily appreciate the Trefousse make. Knowing these Gloves as well as we do, we cannot recommend them too strongly. There is not a glove made that will give you such genuine satisfaction; their style, fit and finish will please you. Note the following:

Two-Dome French Kid Gloves, with fine needle points and round seams. Shown in black, white and colors, at **$2.25** a pair.

Two-Dome French Kid Gloves, in pique-sewn style, with fine points; black, white and wanted colors, at **$2.50** a pair.

Trefousse Novelty Kid Gloves, with fancy points in braid and cord, with bands and belts in corresponding shades. These Gloves are pique-sewn, and are available in white, black, grey, brown, green, navy or champagne, at **$2.75** a pair.

Hand-Sewn Washable Chamois, in white or natural, with self or black points. Special, **$2.25** a pair.

High-Grade Black Silks at Revised Prices for Monday

Black Taffeta, heavy texture, for Suits, 36 inches wide. Special, **$1.95** per yard.

Black Chiffon Taffeta, 36 to 38 inches wide, **$2.00, $2.50, $2.75** and **$2.95** per yard.

Black Moneybak Taffeta, 36 inches wide; guaranteed; **$3.95** per yard.

Black Pailette Silk, 36 inches wide. Special, **$1.50** per yard.

Black Messaline, 36 inches wide. Special, **$1.85.**

Black "Fleur Nice," 36 inches wide. Special, **$2.75** per yard.

"Bonnet's" Black Pailette, 36 inches, **$2.95** per yard.

Phone 1876 First Floor, 1877   Sayward Building 1211 Douglas Street

A Badge of Service You Will Be Proud to Wear

This is the recognized Canadian Honor Badge. It is made of gold and enamel and is obtainable with one, two, three or four maple leaves. Prices:

25c, 35c and 50c

We also have the official American Badge, with one, two or three stars. Price.................... **35c**

W. H. Wilkerson
1113 Government Street

Our July Clearance Sale Starts Tuesday

Big reduction in all our Suits, Dresses, Coats, Skirts, Waists, Sweaters, etc.

An early call will give you a choice.

The Famous Store
1214 Government Street

How Can Any Woman

expect to be bright and fresh after a day's struggle with a steamy wash boiler and hard scrubbing board?

Let us do the work. You will never know how much we can SAVE YOU until you've tried our service.

VICTORIA STEAM LAUNDRY COMPANY, Ltd.
PHONE 172

AGENTS WANTED
AUTOMOBILISTS ATTENTION!!

Good Men wanted to handle the best paying proposition on the market.

(UZIT) sells on sight to Automobile Owners and to Garagemen.

AUTOMOBILISTS ATTENTION!
No more Punctures, no more Blowouts, with UZIT.

Investigate and UZIT Today

Users report 35,000 miles service from Tires by applying this Preserving Compound.

UZIT once—UZIT all the time.
Send fifty cents for a dollar sample today.

Blais & Cameron, P.O. Box 101
Quebec City, Canada

VICTROLA

Mighty as Caruso

Faultless as Melba

Tender as Paderewski

Sweet as Mischa Elman

Droll as Harry Lauder

Martial as Sousa

These are a few artists who record their art exclusively on

The Victrola

Compare them with those of other instruments. You won't go wrong in choosing an instrument that is the choice of these artists.

We Will Be Pleased to Demonstrate at Any Time

SOLD BY

Heintzman & Co., Ltd.

Gideon Hicks, Manager   Opposite Post Office

Beautiful Georgette Creations

This week we are displaying a choice assemblage of delightful Georgette Waists. They are unquestionably the smartest effects our designers have created this season. If you have a blouse to buy, we invite your inspection of these distinctive designs. Prices:

$7.00 to $13.50

Model

Phone 4019   730 Yates Street

Bringing You 15 Extra Leisure Hours

The Shortest Way To the Out-of-doors

RIGHT to your door; fresh every day; comes the 4-X Bread man with his "15 extra leisure hour" giving loaf of Victory Bread; 15 hours, that it takes you to turn a 50 pound sack of flour into loaves.

AND such bread! Bread, that because of the scientific machinery used in making, plus the richness of ingredients other than flour, can not be duplicated elsewhere. Fine in grain, possessed of great elasticity of texture, it will pleasingly surprise you; yes, and eliminate your baking worries besides.

Give it a trial and see

SHELLY BROS. LTD.
Phone 444

VICTORY SHELLY'S 4X BREAD

Visit Our July Sale Tomorrow It Will Pay You

Tomorrow we are offering dozens of lines of Men's Wear at real sale prices. Note the reductions we are making on Suits, odd Pants, Hats and Neckwear. Also glance at the latest arrivals in Shirts in our Yates Street window.

$4.50 and $5.50 Pants on Sale at $2.95

45 pairs of Men's Tweed and Worsted Pants, in stripes, well made, and just the weight for this time of year. Regular prices, $4.50 and $5.00. Sale price **$2.95**

$35 Suits for Men and Young Men at $25

35 Hand-Tailored Suits, made of imported cloths, in two and three-button models; also pinch-backs; best of trimmings. Sold at $35.00. July Sale, finished to your measure **$25.00**

New Shipments of Midsummer Shirts Just Placed in Stock

This week we placed in stock a shipment of the latest Crepe Shirts. They are shown in fancy wide stripes in elaborate colors. See our Yates Street window and get wise to the new stuff, $2.50, $3.00, **$3.50**

$25.00 Suits on Sale at $17.50

30 only, Men's Fine Tweed Suits, in neat patterns and stylish models. In the regular way this line is worth $25.00. July Sale **$17.50**

Neckwear on Sale at 50c

Eight dozen of Men's Neckwear, made of beautiful Swiss silks. In this lot we are showing odd lines ranging in price up to $1.50. Your choice at ..... **50¢**

$3.00 Straw Hats in Odd Sizes, 75c

We still have some real good Straw Hats in broken sizes. They are in plain and fancy straws. Qualities ranging $2.50, $3.00 and $4.00. On sale at ..... **75¢**

RICHARDSON & STEPHENS

FIT-RITE **Government and Yates Street**

AUDREY GRIFFIN IS AGAIN THE WINNER

Finishes First for the Third Time in Long "Through Victoria" Swimming Race—Brydone-Jack Second.

MISS AUDREY GRIFFIN
Who finished an easy first in yesterday's "through Victoria" swim.

For the third time in successive races, Miss Audrey Griffin won the "through Victoria" swim from the Causeway to the Gorge yesterday, when she came in easily first out of a field of fourteen starters.

The course measures three miles, less seventeen yards, and she covered it in one hour and twenty-one minutes, five minutes ahead of the next to finish, Brydone-Jack, of the Vancouver Swimming Club, the Mainland champion.

Miss Griffin's time was exactly the same as in the last race, which took place in 1916; in 1915 she was timed to swim the race in 1:17 3-5, but the course was slightly shorter on that occasion. Yesterday the start was made from the float in front of the Empress Hotel, and the finish was at the float just below the Gorge bridge.

It was a notable race in many ways. In the first place, there was the largest attendance of spectators on record by a long way. The steps below the Causeway were packed some time before the start, and there was a solid line of spectators lining the Causeway from end to end when Mr. B. Nicholas, editor of The Victoria Daily Times, fired the starting pistol. There were spectators lining all the wharves along the route. The E. & N. bridge was packed so full that it made one feel nervous. Point Ellice Bridge also had a solid line of spectators leaning over the rail, eagerly watching the swimmers, and straining to catch the announcements through Billy Davies' megaphone telling the order in which the competitors were coming along. At the Gorge there was another large crowd occupying all the points of vantage to see the swimmers come in to the end of their long grind, and loud applause was heard when Miss Audrey Griffin was seen forging steadily along, swimming apparently as strongly as when she started, and well ahead of anyone else.

The race was also remarkable for the fine showing made by the ladies of the V.I.A.A. To swim three miles in the chilly water of the harbor is no light undertaking in itself, as a number of the contestants who dropped out "all in" before they had reached half way could testify, and of the six to finish four were lady members of this club, the other three, besides Miss Griffin, being Miss Edna Curry, Mrs. Olson and Miss Frances Bayley, all of whom finished in good condition, although considerably behind the winner.

Miss Griffin swan an excellent race and showed fine judgment. Jerry Wellburn, of the Vic. A.S.C., started out to make the pace, in an effort to tire her out, but only succeeded in producing this effect on himself. Brydone-Jack, of Vancouver, managed to keep on even terms with the winner until the C.N.R. bridge was reached. They were coming neck and nick at Point Ellice, but Audrey had the superior staying power, and at the point mentioned gradually drew away, finishing with a fine spurt five minutes in the lead.

In answer to many inquiries, it may be mentioned that this fine swimmer is only a little over sixteen years of age. She won this race first when only thirteen, and, as her proud father truly remarked, she does not seem to be going back at all.

It was a merry scene at the V.I.A.A. clubhouse at the Gorge as she was escorted into the house through the cheering crowd, who pressed round with congratulations on a most popular victory.

The others who finished also came in for plenty of applause, and they certainly deserved it for their plucky efforts.

The order of finishing, with times, was as follows:

1. Miss Audrey Griffin (V.I.A.A.). Time, 1 hr., 21 min.
2. Brydone-Jack (Vancouver S.C.). Time, 1 hr., 26 min.
3. D. Grubb (V.I.A.A.). Time, 1 hr., 41 min.
4. Miss Edna Curry (V.I.A.A.). Time, 1 hr., 46 min.
5. Mrs. Olson (V.I.A.A.). Time, 1 hr., 55 min.
6. Miss Frances Bayley (V.I.A.A.). Time, 2 hrs., 5 min.

The full list of starters was as follows:

Edna Curry (V.I.A.A.), H. Calder (V.I.A.A.), W. Muir (V.I.A.A.), E. C. Ross (V.I.A.A.), Geo. Devereaux (V.I.A.A.), Jerry Wellburn (Vic. A. S.C.), Frances Bayley (V.I.A.A.), Audrey Griffin (V.I.A.A.), J. Marsh (Fifth Regt., C.G.A.), Miss Peggy Monckton-Tase, Dave Grubb (V.I.A.A.), A. Stannard (V.I.A.A.), and Brydone-Jack (Vancouver S.C.).

Tennis Shoes

Men's Black Canvas Shoes, pair	$1.45
Men's White Canvas Shoes, pair	$1.95
Men's White Canvas Shoes, with heel, pair	$2.50
Men's Black Canvas Shoes, low cut, pair	$1.25
Men's Canvas Shoes, heavy quality, suitable for wearing over waders, pair	$3.50
Ladies' White Canvas Shoes, low cut, pair	$1.45
Ladies' White Canvas Shoes, pair	$1.65
Ladies' White Canvas Shoes, very high cut, pair	$2.50

PEDEN BROS.

1321 Government St. Phone 817

FEEL SATISFIED

In purchasing a piano you want to be satisfied. When you purchase that piano from Ye Olde Firme

Heintzman & Co., Ltd.

you are assured of satisfaction—satisfaction for a lifetime. With their immense working capital they have been able to command the choice of workmen, the selection of lumber, ivory, etc.

As everybody knows, a GOOD piano is a pleasure in any home. We invite you to inspect our stock of new pianos just received. There is a large and choice selection of

Heintzman & Co.
Weber
and Craig Pianos

Also a Few New Style

Player-Pianos

Used Pianos We have a few snaps in Used Pianos, which we would advise you to see tomorrow. There is one very special, good as new—was originally $650—to sell at a bargain.

EASY TERMS CAN BE ARRANGED ON ANY INSTRUMENT

Ye Olde Firme

Heintzman & Co., Ltd.

Gideon Hicks, Manager Opposite Post Office

A FORD CAR FOR $1.00

Per Hour, Without Driver

SPECIAL RATES FOR TOURIST SEASON

From 9 a.m. to 1 p.m.	$3.75
From 9 a.m. to 5 p.m.	$7.00
Sundays, 9 a.m. to 1 p.m.	$4.50
Sundays, 1 p.m. to 12 p.m., per hour	$1.50

Regular Rates, $1.00 per Hour, $1.50 for the First Hour.

Our cars are of the latest models and in first-class running order. You will have no tire trouble.

VICTORIA AUTO LIVERY

737 Broughton St. Phone 3053

Mutrie's July Shoe Sale

BARGAINS FOR MONDAY

Women's Havana Brown Pumps	$5.85
Women's White Beach Shoes	$1.50
Children's Bathing Shoes	25¢
Children's and Misses' Boots, values to $5.50	$1.95

MUTRIE & SON

1203 Douglas St. Victoria, B. C.

PERRY M'GILLIVRAY BEATS KAHANAMOKU

Breaks World's Record for 220 Yards in Doing So—Duke Captures 50-Yard Event in Good Style.

CHICAGO, July 13.—Perry McGillivray, of the Great Lakes naval training station, established a world's record 2:21 2-5 for the 220-yard swim in defeating Duke Kahanamoku, of Hawaii, in a meet at the Lincoln Park lagoon today. The former record was 2:24 1-5. The water was apparently too cold or the distance too great for the Hawaiian. Kahanamoku displayed his speed in winning the fifty-yard event in 23 4-5.

BASEBALL AVERAGES

CHICAGO, July 13.—Ty Cobb, batting champion of the American League, after getting away to a late start, is blazing the trail for the 1918 batting honors.

Averages released give the Detroit star a mark of .371, as against .365 for George Sisler, of St. Louis, the leader a week ago. Sisler, however, still leads the Georgian in base-stealing with 30 against 25.

Frank Baker, of New York, added interest to the batting situation in the American League by driving out his hundredth hit during this week. "Babe" Ruth, of Boston, however, disappointed his admirers by failing to bag another homer. His record of 11, however, remains out of danger.

Peckinpaugh, of New York, and McInnis, of Boston, are giving Shean, also of Boston, a race for honors in sacrifice hitting. Shean having one point lead with a total of 22. New York is showing the way in team batting with .267 and Boston in team fielding with .97.

Batting Leaders

Leading batters for 35 or more games are: Cobb, Detroit, .371; Sisler, St. Louis, .355; Baker, New York, .340; Burns, Philadelphia, .336; Pipp, New York, .317; Milan, Washington, .314; Walker, Philadelphia, .311; Hooper, Boston, .306; Ruth, Boston, .302; Murphy, Chicago, .302.

Heinie Groh, the Cincinnati infielder, pushed ahead to maintain the batting lead in the National League, averages, including games played Wednesday, giving him a mark of .352, or two points above his average of a week ago. J. C. Smith, of Boston, drove Merkle, of Chicago, out of second place with .336. Hollocher the 21-year-old sensation with Chicago, advanced from eighth to fifth place in the list of leaders with .310.

Max Carey, of Pittsburg, the leading base-stealer, has a margin of 10 thefts over George Burns, of the Giants, his nearest rival. Carey's total is 36. Burns, however, remains high in scoring, having registered fifty times in 73 games. Rousch, of Cincinnati, broke the tie for honors in sacrifice hitting, bringing his total up to 18.

Chicago and Cincinnati are on even terms in club batting with .257, while New York has one point lead over Chicago in fielding with .97.

Leading batters for 35 games or more are: Groh, Cincinnati, .352; J. C. Smith, Boston, .336; Merkle, Chicago, .325; Daubert, Brooklyn, .320; Hollocher, Chicago, .310; Paskert, Chicago, .309; Mann, Chicago, .304; Rousch, Cincinnati, .302; L. Magee, Cincinnati, .299; Johnston, Brooklyn, .298.

YESTERDAY'S BASEBALL

National

At St. Louis—	R.	H.	E.
Philadelphia	4	12	0
St. Louis	1	10	1

Batteries — Watson and Adams; Meadows, Johnson, Chaney and Gonzales.

At Cincinnati—	R.	H.	E.
Brooklyn	2	10	1
Cincinnati	8	16	1

Batteries—Grimes, Robertson and M. Wheat; Schneider, Regan and Wingo, Allen.

At Pittsburg	R.	H.	E.
Second Game—			
New York	8	9	1
Pittsburg	1	5	1

Causey and Rariden; Sanders and Archer.

At Chicago	R.	H.	E.
Boston	3	6	0
Chicago	5	10	2

Canavan and Henry; Vaugh, O'Farrell and Killifer.

At St. Louis	R.	H.	E.
First Game—			
Philadelphia	5	9	2
St. Louis	11	9	1

Davis and Burns; Packard and Gonzales.

At Cincinnati—	R.	H.	E.
First Game—			
Brooklyn	1	10	0
Cincinnati	3	5	0

Cheney, Robertson and Miller; Eller and Wingo.

At Pittsburg—	R.	H.	E.
New York	4	8	3
Pittsburg	5	10	1

Perritt, Schupp and McCarty; Cooper and Blackwell.

American

At Washington—	R.	H.	E.
Detroit	1	4	1
Washington	0	7	3

James and Stanage; Harper and Picinich.

At Boston—	R.	H.	E.
Chicago	5	12	1
Boston	0	7	0

Russell and Jacobs; Bush and Agnew.

At New York—	R.	H.	E.
Cleveland	3	6	2
New York	4	11	1

Coumbe, Groom and O'Neill; Love and Hannah.

VANCOUVER WINS ANOTHER VICTORY

Hard Fought Lacrosse Game in Minto Cup Series Makes the Fourth in Favor of Con Jones' Pets.

VANCOUVER, July 13.—Vancouver won their fourth victory from New Westminster in the Minto Cup lacrosse series by 6 to 5. The game was closely fought on both sides and there was much hard checking. Vancouver now has a big lead in the series, with the New Westminsters holding only one game. The line-up:

Vancouver	Position	New Westminster
Gibbons	Goal	Clark
Griffiths	Point	Gregory
Clark	Cover	Marshall
McCuaig	First defence	Patchell
Mathewson	2nd defence	Rennie
Brynjolfsohn	3rd defence	Nelson
Davis	Centre	Spring
Peacock	3rd home	Murray
Dandurand	2nd home	McLeod
Hennessy	1st home	Feeney
Lalonde	Inside home	Turnbull
Adamson	Outside home	Spring

Goal Summary: First quarter—Feeney, Westminster, 12:00. Second quarter—Lalonde, Vancouver, 1:00; Feeney, Westminster, 4:00; Lalonde, Vancouver, 8:00. Third quarter—McLeod, Westminster, 5 minutes; Peacock, Vancouver, 11 minutes. Fourth quarter—Lalonde, Vancouver, 9 minutes; G. Spring, Westminster, 2 minutes; Dandurand, Vancouver, 1:45; Lalonde, Vancouver, 5:00; Feeney, Westminster, 2:00.

Penalty Summary: Second quarter—Davis, Vancouver, 3 minutes; C. Spring, Westminster, 5 minutes; C. Spring, Westminster, 5 minutes. Third quarter—Davis, Vancouver, 10 minutes; C. Spring, Westminster, 5 minutes; Painter, Vancouver, 5 minutes; Gregory, Westminster, 5 minutes.

CREWS STRANDED WHEN TWO SHIPS WRECKED

Survivors of Barque John Murray and Schooner Annie Larsen Now Marooned on Malden Island.

HONOLULU, July 13.—After sailing 800 miles with two of his seamen in a small boat in search of help, Captain Vaughan, of the wrecked British bark John Murray, arrived here today aboard an incoming steamer from Fanning Island.

Captain Vaughan reported that 40 persons from his vessel and the schooner Annie Larsen, which was wrecked in attempting to rescue the survivors of the British ship, June 9, were marooned on Malden Island. The John Murray went down May 22, he said.

It's a Davis cigar!

Satisfy yourself on this point—one cannot find another cigar so uniformly full flavored, fragrant and altogether satisfying as the NOBLEMEN! Have you smoked one lately?

Noblemen 15 cent Cigar

(Usually 2-for-25c.)

Mild,—Yet Delightfully Rich!

S. DAVIS & SONS, Limited, MONTREAL. 413

THE HIGHEST GRADE TOBACCOS, CIGARETTES, CIGARS AND PIPES. WHOLESALE AND RETAIL.

Two Jacks

GEO. McKILLOP & O'BRIEN

THE WORKINGMAN'S CLUB.

BILLIARDS.—BEST LIGHTED AND VENTILATED ROOMS IN THE CITY. BRUNSWICK-BALKE AND BURROUGHS & WATTS TABLES.

Metropolis Billiard Parlors

20 tables, 15 English and 10 Pocket Billiards; cigars, tobaccos and soft drinks. If you want a fine, cool place you will find it there.

There's no better 'ole, Bill, so don't go to it.

A. W. CURTIS

Cubs

At San Francisco—	R.	H.	E.
Sacramento	2	9	3
Oakland	6	12	2

Bromley and McNulty; Kraus and Murray.

At Los Angeles—	R.	H.	E.
San Francisco	7	13	4
Los Angeles	1	8	0

Kantlehner and McKee, Fortice Valencia and Boles, Lapan.

Additional Sport on Page 11

Visit Our July Sale Tomorrow It Will Pay You

Tomorrow we are offering dozens of lines of Men's Wear at real sale prices. Note the reductions we are making on Suits, odd Pants, Hats and Neckwear. Also glance at the latest arrivals in Shirts in our Yates Street window.

$4.50 and $5.50 Pants on Sale at $2.95

45 pairs of Men's Tweed and Worsted Pants, in stripes, well made, and just the weight for this time of year. Regular prices, $4.50 and $5.00. Sale price $2.95

$35 Suits for Men and Young Men at $25

35 Hand-Tailored Suits, made of imported cloths, in two and three-button models; also pinch-backs; best of trimmings. Sold at $35.00. July Sale, finished to your measure $25.00

New Shipments of Midsummer Shirts Just Placed in Stock

This week we placed in stock a shipment of the latest Crepe Shirts. They are shown in fancy wide stripes in elaborate colors. See our Yates Street window and get wise to the new stuff, $2.50, $3.00, $3.50

$25.00 Suits on Sale at $17.50

30 only, Men's Fine Tweed Suits, in neat patterns and stylish models. In the regular way this line is worth $25.00. July Sale $17.50

Neckwear on Sale at 50c

Eight dozen of Men's Neckwear, made of beautiful Swiss silks. In this lot we are showing odd lines ranging in price up to $1.50. Your choice at .... 50¢

$3.00 Straw Hats in Odd Sizes, 75c

We still have some real good Straw Hats in broken sizes. They are in plain and fancy straws. Qualities ranging $2.50, $3.00 and $4.00. On sale at .... 75¢

RICHARDSON & STEPHENS

FIT-RITE Government and Yates Street

AUDREY GRIFFIN IS AGAIN THE WINNER

Finishes First for the Third Time in Long "Through Victoria" Swimming Race—Brydone-Jack Second.

MISS AUDREY GRIFFIN
Who finished an easy first in yesterday's "through Victoria" swim.

For the third time in successive races, Miss Audrey Griffin won the "through Victoria" swim from the Causeway to the Gorge yesterday, when she came in easily first out of a field of fourteen starters.

The course measures three miles, less seventeen yards, and she covered it in one hour and twenty-one minutes, five minutes ahead of the next to finish, Brydone-Jack, of the Vancouver Swimming Club, the Mainland champion.

Miss Griffin's time was exactly the same as in the last race, which took place in 1916; in 1915 she was timed to swim the race in 1:17 3-5, but the course was slightly shorter on that occasion. Yesterday the start was made from the float in front of the Empress Hotel, and the finish was at the float just below the Gorge bridge.

It was a notable race in many ways. In the first place, there was the largest attendance of spectators on record by a long way. The steps below the Causeway were packed some time before the start, and there was a solid line of spectators lining the Causeway from end to end when Mr. B. Nicholas, editor of The Victoria Daily Times, fired the starting pistol. There were spectators lining all the wharves along the route. The E. & N. bridge was packed so full that it made one feel nervous. Point Ellice Bridge also had a solid line of spectators leaning over the rail, eagerly watching the swimmers, and straining to catch the announcements through Billy Davies' megaphone telling the order in which the competitors were coming along. At the Gorge there was another large crowd occupying all the points of vantage to see the swimmers come in to the end of their long grind, and loud applause was heard when Miss Audrey Griffin was seen forging steadily along, swimming apparently as strongly as when she started, and well ahead of anyone else.

The race was also remarkable for the fine showing made by the ladies of the V.I.A.A. To swim three miles in the chilly water of the harbor is no light undertaking in itself, as a number of the contestants who dropped out "all in" before they had reached half way could testify, and of the six to finish four were lady members of this club, the other three, besides Miss Griffin, being Miss Edna Curry, Mrs. Olson and Miss Frances Bayley, all of whom finished in good condition, although considerably behind the winner.

Miss Griffin swan an excellent race and showed fine judgment. Jerry Wellburn, of the Vic. A.S.C., started out to make the pace, in an effort to tire her out, but only succeeded in producing this effect on himself. Brydone-Jack, of Vancouver, managed to keep on even terms with the winner until the C.N.R. bridge was reached. They were coming neck and neck at Point Ellice, but Audrey had the superior staying power, and at the point mentioned gradually drew away, finishing with a fine spurt five minutes in the lead.

In answer to many inquiries, it may be mentioned that this fine swimmer is only a little over sixteen years of age. She won this race first when only thirteen, and, as her proud father truly remarked, she does not seem to be going back at all.

It was a merry scene at the V.I.A.A. clubhouse at the Gorge as she was escorted into the house through the cheering crowd, who pressed round with congratulations on a most popular victory.

The others who finished also came in for plenty of applause, and they certainly deserved it for their plucky efforts.

The order of finishing, with times, was as follows:

1. Miss Audrey Griffin (V.I.A.A.). Time, 1 hr., 21 min.
2. Brydone-Jack (Vancouver S.C.). Time, 1 hr., 26 min.
3. D. Grubb (V.I.A.A.). Time, 1 hr., 41 min.
4. Miss Edna Curry (V.I.A.A.). Time, 1 hr., 58 min.
5. Mrs. Olson (V.I.A.A.). Time, 1 hr., 58 min.
6. Miss Frances Bayley (V.I.A.A.). Time, 2 hrs., 5 min.

The full list of starters was as follows:

Edna Curry (V.I.A.A.), H. Calder (V.I.A.A.), W. Muir (V.I.A.A.), R. C. Ross (V.I.A.A.), Geo. Devereaux (V.I.A.A.), Jerry Wellburn (Vic. A. S.C.), Frances Bayley (V.I.A.A.), Audrey Griffin (V.I.A.A.), J. Marsh (Fifth Regt., C.G.A.), Miss Peggy Monckton-Tass, Dave Grubb (V.I. A.A.), A. Stannard (V.I.A.A.), and Brydone-Jack (Vancouver S.C.).

Tennis Shoes

Men's Black Canvas Shoes, pair $1.45
Men's White Canvas Shoes, pair $1.85
Men's White Canvas Shoes, with heel, pair $2.50
Men's Black Canvas Shoes, low cut, pair $1.25
Men's Canvas Shoes, heavy quality, suitable for wearing over waders, pair $3.50
Ladies' White Canvas Shoes, low cut, pair $1.45
Ladies' White Canvas Shoes, pair $1.65
Ladies' White Canvas Shoes, very high cut, pair $2.50

PEDEN BROS.

1321 Government St. Phone 817

FEEL SATISFIED

In purchasing a piano you want to be satisfied. When you purchase that piano from Ye Olde Firme

Heintzman & Co., Ltd.

you are assured of satisfaction—satisfaction for a lifetime. With their immense working capital they have been able to command the choice of workmen, the selection of lumber, ivory, etc.

As everybody knows, a GOOD piano is a pleasure in any home. We invite you to inspect our stock of new pianos just received. There is a large and choice selection of

Heintzman & Co.
Weber
and Craig Pianos

Also a Few New Style

Player-Pianos

Used Pianos We have a few snaps in Used Pianos, which we would advise you to see tomorrow. There is one very special, good as new—was originally $650—to sell at a bargain.

EASY TERMS CAN BE ARRANGED ON ANY INSTRUMENT

Ye Olde Firme

Heintzman & Co., Ltd.

Gideon Hicks, Manager Opposite Post Office

PERRY M'GILLIVRAY BEATS KAHANAMOKU

Breaks World's Record for 220 Yards in Doing So—Duke Captures 50-Yard Event in Good Style.

CHICAGO, July 13.—Perry McGillivray, of the Great Lakes naval training station, established a world's record 2:21 2-5 for the 220-yard swim in defeating Duke Kahanamoku, of Hawaii, in a meet at the Lincoln Park lagoon today. The former record was 2:24 1-5. The water was apparently too cold or the distance too great for the Hawaiian. Kahanamoku displayed his speed in winning the fifty-yard event in 23 4-5.

BASEBALL AVERAGES

CHICAGO, July 13.—Ty Cobb, batting champion of the American League, after getting away to a late start, is blazing the trail for the 1918 batting honors.

Averages released give the Detroit star a mark of .371, as against .355 for George Sisler, of St. Louis, the leader a week ago. Sisler, however, still leads the Georgian in base-stealing with 30 against 25.

Frank Baker, of New York, added interest to the batting situation in the American League by driving out his hundredth hit during this week. "Babe" Ruth, of Boston, however, disappointed his admirers by failing to bag another homer. His record of 11, however, remains out of danger.

Peckinpaugh, of New York, and McInnis, of Boston, are giving Shean, also of Boston, a race for honors in sacrifice hitting. Shean having one point lead with a total of 22. New York is showing the way in team batting with .267 and Boston in team fielding with .97.

Batting Leaders

Leading batters for 35 or more games are: Cobb, Detroit, .371; Sisler, St. Louis, .355; Baker, New York, .340; Burns, Philadelphia, .366; Pipp, New York, .317; Milan, Washington, .314; Walker, Philadelphia, .311; Hooper, Boston, .306; Ruth, Boston, .302; Murphy, Chicago, .302.

Heinie Groh, the Cincinnati infielder, pushed ahead to maintain the batting lead in the National League, averages, including games played Wednesday, giving him a mark of .352, or two points above his average of a week ago. J. C. Smith, of Boston, drove Merkle, of Chicago, out of second place with .336. Hollocher the 21-year-old sensation with Chicago, advanced from eighth to fifth place in the list of leaders with .310.

Max Carey, of Pittsburg, the leading base-stealer, has a margin of 10 thefts over George Burns, of the Giants, his nearest rival. Carey's total is 36. Burns, however, remains high in scoring, having registered fifty times in 73 games. Rousch, of Cincinnati, broke the tie for honors in sacrifice hitting, bringing his total up to 18.

Chicago and Cincinnati are on even terms in club batting with .257, while New York has one point lead over Chicago in fielding with .97.

Leading batters for 35 games or more are: Groh, Cincinnati, .352; J. C. Smith, Boston, .336; Merkle, Chicago, .325; Daubert, Brooklyn, .320; Hollocher, Chicago, .310; Paskert, Chicago, .309; Mann, Chicago, .304; Rousch, Cincinnati, .302; L. Magee, Cincinnati, .299; Johnston, Brooklyn, .298.

YESTERDAY'S BASEBALL

National

At St. Louis—	R.	H.	E.
Philadelphia	4	12	0
St. Louis	1	10	1

Batteries — Watson and Adams; Meadows, Johnson, Chaney and Gonzales.

At Cincinnati—	R.	H.	E.
Brooklyn	2	10	1
Cincinnati	8	16	1

Batteries—Grimes, Robertson and M. Wheat; Schneider, Regan and Wingo, Allen.

At Pittsburg Second Game—	R.	H.	E.
New York	8	9	1
Pittsburg	1	5	1

Causey and Rariden; Sanders and Archer.

At Chicago	R.	H.	E.
Boston	3	6	0
Chicago	5	10	2

Canavan and Henry; Vaugh, O'Farrell and Killifer.

At St. Louis First Game—	R.	H.	E.
Philadelphia	5	9	2
St. Louis	11	9	1

Davis and Burns; Packard and Gonzales.

At Cincinnati— First Game—	R.	H.	E.
Brooklyn	1	10	0
Cincinnati	3	5	0

Cheney, Robertson and Miller; Eller and Wingo.

At Pittsburg—	R.	H.	E.
New York	4	8	3
Pittsburg	5	10	1

Perritt, Schupp and McCarty; Cooper and Blackwell.

American

At Washington—	R.	H.	E.
Detroit	1	4	1
Washington	0	7	3

James and Stanage; Harper and Picinich.

At Boston—	R.	H.	E.
Chicago	5	12	1
Boston	0	7	0

Russell and Jacobs; Bush and Agnew.

At New York—	R.	H.	E.
Cleveland	3	6	2
New York	4	11	1

Coumbe, Groom and O'Neill; Love and Hannah.

VANCOUVER WINS ANOTHER VICTORY

Hard Fought Lacrosse Game in Minto Cup Series Makes the Fourth in Favor of Con Jones' Pets.

VANCOUVER, July 13.—Vancouver won their fourth victory from New Westminster in the Minto Cup lacrosse series by 6 to 5. The game was closely fought on both sides and there was much hard checking. Vancouver now has a big lead in the series, with the New Westminsters holding only one game. The line-up:

Vancouver	Position	New Westminster
Gibbons	Goal	Clark
Griffiths	Point	Gregory
Clark	Cover	Marshall
McCuaig	First defence	Patchell
Mathewson	2nd defence	Rennie
Brynjolfsohn	3rd defence	Nelson
Davis	Centre	Spring
Peacock	3rd home	Murray
Dandurand	2nd home	McLeod
Hennessy	1st home	Feeney
Lalonde	Inside home	Turnbull
Adamson	Outside home	Spring

Goal Summary: First quarter—Feeney, Westminster, 12:00. Second quarter—Lalonde, Vancouver, 1:00; Feeney, Westminster, 4:00; Lalonde, Vancouver, 6:00. Third quarter—McLeod, Westminster, 5 minutes; Peacock, Vancouver, 11 minutes. Fourth quarter—Lalonde, Vancouver, 9 minutes; G. Spring, Westminster, 2 minutes; Dandurand, Vancouver, 1:45; Lalonde, Vancouver, 3:00; Feeney, Westminster, 2:00.

Penalty Summary: Second quarter—Davis, Vancouver, 5 minutes; C. Spring Westminster, 5 minutes; C. Spring, Westminster, 5 minutes. Third quarter—Davis, Vancouver, 10 minutes; C. Spring, Westminster, 5 minutes; Painter, Vancouver, 5 minutes; Gregory, Westminster, 5 minutes.

It's a Davis cigar!

Satisfy yourself on this point—one cannot find another cigar so uniformly full flavored, fragrant and altogether satisfying as the NOBLEMEN! Have you smoked one lately?

Noblemen 15 cent Cigar

(Usually 2-for-25c.)

Mild,—Yet Delightfully Rich!

S. DAVIS & SONS, Limited, MONTREAL. 413

THE HIGHEST GRADE TOBACCOS, CIGARETTES, CIGARS AND PIPES. WHOLESALE AND RETAIL

Two Jacks Dope

McKILLOP & O'BRIEN

THE WORKINGMAN'S CLUB.

BILLIARDS—BEST LIGHTED AND VENTILATED ROOMS IN THE CITY.

BRUNSWICK-BALKE AND BURROUGHS & WATTS TABLES.

A FORD CAR FOR $1.00

Per Hour, Without Driver

SPECIAL RATES FOR TOURIST SEASON

From 9 a.m. to 1 p.m. $3.75
From 9 a.m. to 5 p.m. $7.00
Sundays, 9 a.m. to 1 p.m. $4.50
Sundays, 1 p.m. to 12 p.m., per hour $1.50

Regular Rates, $1.00 per Hour, $1.50 for the First Hour.

Our cars are of the latest models and in first-class running order. You will have no tire trouble.

VICTORIA AUTO LIVERY

737 Broughton St. Phone 3053

Mutrie's July Shoe Sale

BARGAINS FOR MONDAY

Women's Havana Brown Pumps $5.85
Women's White Beach Shoes $1.50
Children's Bathing Shoes .... 25¢
Children's and Misses' Boots, values to $5.50 .... $1.95

MUTRIE & SON

1203 Douglas St. Victoria, B. C.

CREWS STRANDED WHEN TWO SHIPS WRECKED

Survivors of Barque John Murray and Schooner Annie Larsen Now Marooned on Malden Island.

HONOLULU, July 13.—After sailing 900 miles with two of his seamen in a small boat in search of help, Captain Vaughan, of the wrecked British bark John Murray, arrived here today aboard an incoming steamer from Fanning Island.

Captain Vaughan reported that 40 persons from his vessel and the schooner Annie Larsen, which was wrecked in attempting to rescue the survivors of the British ship, June 9, were marooned on Malden Island. The John Murray went down May 22, he said.

Metropolis Billiard Parlors

30 tables, 11 English and 19 Pocket Billiards; cigars, tobaccos and soft drinks. If you want a find a nice, cool place you will find it there.

There's no better 'ole, Bill, so don't go to it.

A. W. CURTIS

Other

At San Francisco—	R.	H.	E.
Sacramento	3	9	3
Oakland	6	13	3

Bromley and McNulty; Kraus and Murray.

At Los Angeles—	R.	H.	E.
San Francisco	7	13	4
Los Angeles	1	8	0

Kantlehner and McKee, Fortica Valencia and Boles, Lapan.

Additional Sport on Page 11

PATRIOTIC WAR WORK

What Women Are Doing

SOCIAL AND PERSONAL

Food Board Issues Pertinent Booklets

Set of Recipes for Wartime Cookery, Fruit and Vegetable Canning, Fish Dishes as Meat Substitutes and Use of Vegetables Compiled for Housekeepers.

Canadian women no longer need envy the attractive literature issued to American housewives in connection with the food conservation campaigns conducted in the United States, for at last Canada's Food Board has prepared something very distinctive along this line. Many pamphlets and books that neither informed nor educated have been given out, until women are perhaps sceptical when they hear that others have been issued to augment those already received. But the Food Board believes that it has given to the women of Canada something new and eminently practical in the recipes contained in a set of four little cook books which will help them to solve many of their war-time problems.

These books are profusely illustrated with charts, diagrams and tables which give "pep" to the contents and make the directions simple to follow. It is claimed that there is not one recipe that cannot be carried out by the least experienced housekeeper, while even the most expert cook may, if she wants to, learn something new. The ingredients required are all strictly "within the law," so that in following the directions of these books women may know that they are serving their meals along food control principles.

Various Subjects Treated

The all-important subject of bread-making is dealt with in one book and the use of wheat substitutes is clearly explained. In another, fish, the best meat substitute, is treated and readers are given a broader acquaintance with the least known varieties that are just as delicious as the higher-priced fish when properly cooked. Vegetable recipes promising many appetising and nourishing dishes for the family table the year round have a whole book to themselves, while the canning, drying and storing of fruits and vegetables are fully treated in a fourth. In this latter booklet complete directions are given for both community and home canning processes, while the revived art of drying fruits and vegetables as practised by our forefathers is also dealt with, and the storage of all the produce of back garden cultivation receives due attention.

The Food Board hopes that all women will avail themselves of the opportunity of securing these books, which are expected to result in a great saving in foodstuffs and at the same time teach Canadian women the most advanced principles of conservation.

For Sale Locally

In order that the books will have the largest possible circulation, Mr. James H. Hill, the secretary of the Provincial Committee of the Canada Food Board, has placed them on sale at the following local stores, where they may be bought at five cents each: R. N. Hibben & Co., Victoria Book and Stationery Co., H. O. Kirkham & Co., Ltd., Gordon's Ltd., David Spencer, Ltd., Acton Bros., Hamsterley Farm, Western Grocery and Angus Campbell & Co., Ltd. They may also be obtained at the office of the Provincial Committee, at room 227, Post Office Building. Mr. Hill announced yesterday that firms desiring to purchase the books in big consignments for gratuitous distribution among their customers, may buy them at a reduced price from the headquarters.

Endorsed by Food Controller

"The recipes in this book are intended both for bakers and for housewives," said Mr. Henry B. Thomson, chairman of the Canada Food Board, in the preface to the bread recipe book. "By following them, nourishing, attractive and palatable loaves can be produced. Most of the cereal substitutes for wheat are as nutritious as wheat itself, and in war time we must change our eating habits to meet an emergency situation. It is the earnest hope of the Food Board that these recipes will assist in saving wheat for shipment overseas for those who need it and to whom substitutes are not available."

War-Time Recipes

Several of the recipes for the use of wheat flour substitutes, such as barley, corn flour and oat meal, are given herewith, but represent only a very small percentage of the total number appearing in this neat little booklet.

Potato Bread

2¼ lbs. standard war flour, 1 lb. strained and mashed potatoes, 2 tablespoons salt, ½ oz. yeast, 1 tablespoon shortening, and 2½ cups of water. Use same method as for corn flour bread, only allow one rising of three hours before kneading and putting in the pans. Bake in a sharp oven 35 minutes. Should produce 4 lbs. of bread.

Boiled Oats Bread

2 cups rolled oats, 2 cups boiling water, 1 tablespoon salt, 1 tablespoon butter, 1 cup molasses, and 2 cups potato water. Pour boiling water over rolled oats and let stand one hour; add molasses, salt and butter, when lukewarm, add potato water and proceed as for white bread.

Nut Bread

3 cups Graham flour, 5 teaspoons baking powder, 1½ teaspoons salt, ¼ cup sugar or corn syrup, 1½ cups milk and water, 1 cup chopped nuts (not too fine), or 1 cup raisins washed and floured. Mix together flour, baking powder and salt; add milk and water, sugar or corn syrup and nutmeats or raisins; mix well and put into greased loaf pan, allow to stand thirty minutes in warm place. Bake in moderate oven forty to forty-five minutes.

Johnny Cake

1 cup cornmeal, 1 cup white flour, 1-3 cup sugar, 1½ cups sour milk, 1 tablespoon molasses, ½ teaspoon soda, ½ teaspoon baking powder, and 1 teaspoon salt. Mix and sift the dry ingredients twice, and gradually add the sour milk. Beat well and bake in a shallow, greased pan, in a moderate oven.

Corn Peanut Cookies

2 tablespoons fat, 4 tablespoons sugar, 2 eggs, 1 teaspoon baking powder, ½ teaspoon salt, 2 teaspoons cocoa, 4 tablespoons cornmeal, 4 tablespoons corn flour or other flour, 2 tablespoons milk and ¼ cup peanuts. Combine the fat and sugar. Add the eggs well beaten and mix. Mix all dry ingredients together with the milk, then add the peanuts. Drop in spoonful portions not too close together on a greased pan. Bake in a moderate oven until golden brown.

D.O.E. LODGE RECEIVES SOLDIER'S THANKS

Letter to Princess Alexandra Lodge Conveys Thanks of Victoria Boy for Comforts.

At the regular meeting of Lodge Princess Alexandra, Daughters of England, held last Thursday evening, a letter received from Sig. James M. Caldwell, in France, was read to the members. Referring to a parcel he had received June 11 from the Lodge, the writer expresses his appreciation of the thoughtfulness of the donors in the following words:

"You may be sure I was greatly pleased to get it and the eatables were 'jake.' I, being a signaller, was glad to get the notepaper and pencils, which came in handy, and the socks arrived in good time. We all wish to say how thoroughly we enjoyed the cake and chocolates. While we were eating the sardines and later, the cocoa and cake, etc., we thought we were back in 'Good Old Victoria,' with no war on. But as it is, we are all waiting until we have the boche where we want him and then we can go back and give our heartfelt thanks to those at home who have not forgotten us during the war.

"We are having excellent weather over here just now and I sincerely hope it continues, for then perhaps we will have a chance to show 'Old Jerry' (the boche), where he gets off at. . . . We have been holding sports, and our battalion has been given the first prize for a relay race and tug-of-war. Our baseball and football teams are not up to the standard yet, but within the next few days we will have a good chance in all the events."

Each month Princess Alexandra Lodge sends two large boxes of comforts overseas to relatives and friends of the members. The consignment includes various useful articles for a soldiers' kit bag and a generous contribution of socks knitted by the members in their homes and turned in to their headquarters for shipment to the front.

Girls Forego Sundaes

Ice cream sundaes and chocolates are to be banned by five Toronto girls in order that they may adopt five French war orphans. Each young lady has formed a team of ten girls who are willing to forego two ice creams a week, also a box of chocolates a month, in order to contribute $11 monthly toward the upkeep of some poor little French child. The same scheme is being worked up in Hamilton with splendid results. Daughters of the Empire are also being interested in the project, and various chapters are adopting a child which they will keep in the Franco-Canadian Orphanage at Paris.—Toronto Telegram, July 8.

RED CROSS WORK

Hollywood Dance July 22

The Hollywood Red Cross sub-committee has postponed the regular Monday night dance at the Margaret Jenkins School until July 22, when a large attendance of residents of the district is expected.

"Cloverdale" Fete Wednesday

No efforts are being spared by the members of the Cloverdale Red Cross sub-committee to contribute to the success of their garden fete to be held next Wednesday afternoon and evening at "Cloverdale," the home of the Misses Tolmie. In addition to the usual attractions in evidence at affairs of this kind, there will be a tennis tournament under the direction of Mr. J. G. Brown, this feature promising much enjoyment for tennis devotees.

Mrs. Roberts' orchestra will furnish music during the tea hours and in the evening the Fifth Regiment Band will provide the programme for the out-door dancing. In the evening also the drawing for a number of raffles will take place which will be of considerable interest to holders of tickets on the very attractive prizes donated to the branch and displayed at Gordon Drysdale's and Angus Campbell's stores.

Oak Bay Branch

Bishop MacDonald has presented to the Oak Bay Red Cross Branch a fine portrait of Pope Pius X. It will be raffled by the branch for the benefit of the Red Cross and at present is displayed at Williams' Drug Store, Government Street.

Stock Company Netted $166

The advent of the car strike looked as if it might give the Red Cross Stock Company a nasty blow. With rent and expenses to the amount of some $350 to meet, and the usual means of transporting the public cut off, the outlook was indeed a gloomy one; but, thanks to the splendid way in which owners of motor cars turned out to help, the debt was not only paid off, but a profit of $166.52 was handed to the Red Cross Society.

Following is the financial statement for the production of "Ye Olden Dayes of Chivalrie," presented by the Red Cross Stock Company at the Princess Theatre on July 4, 5 and 6: Receipts, $555.25; rents from subletting, $115; total, $670.25. Disbursements were: Rent of theatre for June, 1918, $200; box office and front of house, $60; janiter, $50; telephone, $4.50; light, $22.70; incidentals, $2.75; advertising, $68.88; Dominion Carton Co., $2; pety cash, $10; Fletcher Bros., $3; motor upkeep, $10; stage hands, $54; Mrs. Ross, $3; Spencers, $28.70; Mrs. Tilton, out of pocket, $18.20; A. Fairbanks, $25; total, $501.73; balance to Red Cross, $166.52.

Oak Bay Sports Realized $890

The committee in charge of the field sports held on Dominion Day at the B. C. Electric Park, Oak Bay, have submitted the following statement of the attendant receipts and expenditures: Receipts — Donations Prize Fund, $123; paid Clayton, for medals and engraving, $91.90; balance, $31.10; entrance fees, $35.05; raffle of bicycle, donated by Mr. Thos. Plimley, $21; receipts from gate money, $247.45; grand stand, $53.65; programmes, $16.05; net proceeds of stalls, $346.92. Total receipts, $911.22.

Payments were to The Colonist for tickets, programmes and car posters, $32.75; Harry Duker, posters, $30.05; D. Spencer, Ltd., ribbon, 95c; Melrose Co., paints and paper, $3.30; Oak Bay municipality, watering track, $2.60; Smith, Davidson & Wright, baseballs and paper, $10.45; J. McCleave, expenses, $25; Golden West Bakery, basket, $1.50; Townsend Cartage, $10.75; Woolworth's, paper, 75c; postage, $3. Expenses, total, $121.13; profits, total, $890.09. Grand total, $911.22.

The proceeds of the raffle for the portrait of Pope Pius X, presented by Rt. Rev. Bishop Macdonald, will be added to the above.

SOCIAL AND PERSONAL

At the election recently of the French Academy, Alfred Capus, the dramatist, was elected a director, and Frederick Masson, the author, named as chancellor.

Mr. and Mrs. J. O. Goranson and baby, who have been spending the past six weeks in the city visiting Mrs. Goranson's mother, Mrs. Miles, of Stanley Avenue, have returned to their home in Bremerton, Wash.

Miss Grace Wood left yesterday for the Mainland to spend a vacation visiting friends at Crescent Beach, New Westminster.

The Misses Dorothy and Muriel Spring left on yesterday afternoon's boat for the Mainland to visit friends in West Vancouver for a few days.

Mrs. B. R. Atkins, of Revelstoke, B.C., is visiting in the city, the guest of Mrs. E. M. McConnan, 1174 St. David Street.

The following pupils of Mrs. Bridges, Croft Street, passed the musical examinations of the Toronto University held here on June 29: J. Wilkenson, Doris Welsh, Gladys Rennie and Walter Rennie, of the elementary pianoforte grade.

Mr. and Mrs. George Bushby, of Vancouver, have arrived in the city and intend to make a motor tour of the Island before returning to the Mainland early next week.

The members of the Navy League Chapter are planning a garden fete to be held at the home of the regent, Mrs. David Deig, 1023 Fairfield Road, on Wednesday, July 24. The beautiful grounds of this home are particularly adapted to holding an entertainment of this kind and patrons will derive much enjoyment from the numerous attractive features planned for the event, including a tennis tournament and an open-air concert and dance for the evening.

Mr. and Mrs. W. E. Scott are guests of Mrs. Croft at "Mount Adelaide," Esquimalt, where Mr. Scott is convalescing after his recent serious operation at the Jubilee Hospital. His many friends will be pleased to know that he is gaining strength daily.

The local branch of the Army and Navy Veterans in Canada intend holding an outdoor cafe chantant and dance at Alexandra House next Thursday evening, along similar lines to the very successful affair held under their auspices recently. The garden entertainment will include selections by the Veterans' Band, under the direction of the bandmaster, Sgt. W. Edwunds, a seaside pantomime, featuring song and dance numbers by Mr. Tom Dooley, assisted by the Misses Birdie and Rita Hunt and Nellie and Lily Dooley, also by the Misses Mary and Jessie Shearer, accompanied on the pipes by Miss Agnes Wallace. Light refreshments will be served by the Daughters of the Empire at nominal prices and the grounds will be brilliantly illuminated and decorated for the occasion.

Capt. and Mrs. Ewart Jukes are spending a few days in Vancouver, the guests of Mr. and Mrs. Andrew Jukes, Broughton Street.

SCISSOR SNIPS

Seattle Child Abnormal

Equal in height to a 9-year-old and in weight to a 12½-year-old, Harry Stule Fisher, five years of age, examined yesterday at the baby clinic held in the Central Building, Seventh Avenue and Madison Street, proved to be the most remarkable specimen of childhood registered to date. He is the son of Mr. and Mrs. H. W. Fisher, 4137 Phinney Avenue. Harry is 50¾ inches in height and weighs 77 pounds. An interesting half-hour was spent in comparing the child phenomenon with another boy of the same age. Mothers listened to the heart beats of the two children and compared their measurements. Harry has the face of a 5-year-old but otherwise would be taken for a child 13 years of age.—Seattle Times, July 12.

Demonstrate at Groceries

Wholesale grocers of the city are being asked by E. F. Dahm, director of the extension division of the University of Washington, to supply materials for demonstrations and explanations of war foods in retail groceries. These demonstrations, which began yesterday, are being made by eight women in a volunteer food conservation class at the university, who have been studying the proper use and preparation of substitutes, under direction of Miss Helen Green, instructor in the home economics department of the Kansas Agricultural College. Corner groceries were chosen as the centres where the greatest numbers of women could be reached and their problems most easily settled. Dahm says he hopes to extend the work throughout the wholesale groceries, too, but for the present their share in it will consist in providing the foodstuffs. The women will continue the demonstrations as long as the need is felt, he says.—Seattle Times, July 12.

Tomorrow, Monday, We Start Our

Great Annual Summer Sale

An event looked forward to by many and where you can make your dollars go farther. Our goods are priced at the very lowest figure, many below actual wholesale cost.

Below we detail a few lines we stock and many others too numerous to mention can be found by coming early. Please come in and ask.

MAIL ORDERS RECEIVE OUR STRICT ATTENTION

White and Cream Nottingham Lace Curtains, 2¾ and 3 yards long, with double borders and finished tops. Reg. $2.00, $2.50 and $3.50. Sale, pair, $1.50, $2.00 and $2.50

Embroidered Runners, numerous patterns. Reg. $1.00. Sale ..... 75¢

Brown Crash Roller Toweling, 18 inches wide. Regular 25c and 30c. Sale, 5 yards for $1.00

White Nainsook and Madapollam, 36 inches wide. Regular 25c and 30c. Sale, 5 yards for $1.00

Superfine 42-Inches Wide Madapollam for underwear. Regular 50c. Sale, yard ..... 40¢

Fine White English Longcloth, shrunk and absolutely pure. Sale, 3 yards for $1.00

Fine White Flannelette, 34 inches wide. Bought 12 months ago. Regular 30c, 4 yards ..$1.00

Colored Flannelettes, 35 inches wide. A few patterns still left. Sale, 3 yards for $1.00

Kitchen Check Tea Toweling at bargain prices, go on sale 7, 5 and 4 yards for $1.00

White or Grey Wool Blankets. A few soiled pairs of last year's stock. On sale, per pair, $7.50, $8.50, $10.50 and $12.50

Flannelette Sheets, medium and largest sizes made. Regular $3.50 and $4.00. Sale, per pair, $3.00 and $2.50

Hemmed Sheets, large double bed size, 80 x 90 inches; small centre seam. Regular $3.50. On sale, per pair $2.75

Hemmed Sheets, good strong quality, size 72 x 90. Regular $3.50, $4.00 and $5.50. Sale, pair, $3.00, $3.50 and $4.50

English Sheeting in all widths, 63, 72, 80 and 90 inches. On sale, per yard, 45c, 50c, 60c..65¢

Heavy Fine Circular Pillow Cotton, 40, 42 and 44 inches wide. Regular 55c. Sale, yard....45¢

Unbleached Linen Hemstitched Towels, good size, heavy quality. Sale pair, $1.00 and $1.25

Bleached and Unbleached Table Damask. On sale, per yard, 65c, 75c and $1.00

Good Quality Heavy Bleached Damask, 72 inches wide. Regular $1.75. Sale, yard....$1.25

100 Slightly Damaged Kitchen Table Cloths, size 50 x 56. Regular $2.00. Sale, each..$1.25

Bleached Damask Hemstitched Table Cloths, size 60 x 60 and 70 x 70. Sale, each..$1.85

Bleached Damask Table Cloths, in all sizes. Fine value. Hemmed ready. On sale, $2.50, $3.00, $3.50 and $5.00

Madras Muslin, 44 inches wide, good washing and wearing quality. A bargain. On sale, 3 yards for $1.00

Colored Turkish Roller Toweling, good heavy quality. Sale, 4 yards for $1.00

White Turkish Toweling in all widths goes on sale, 25c, 30c and ..... 35¢

White Turkish Towels, small, medium and large size. On sale, per pair, 35c, 50c, 75c, $1.00 and $1.35

Colored Turkish Towels, fine for beach or rough use. Sale, per pair, 75c, $1.00 and $1.25

White Sumas or Honeycomb Bedspreads, medium and large size. Regular $3.00 and $3.50. Sale, each, $2.50 and $3.00

Large White Marcella Bedspreads, finest English make. Regular $5.00, $5.50 and $6.50. On sale, each, $4.00, $4.50 and $5.50

Hemstitched Plain Pillow Cases. Fine value. Sale, per pair, 75c and ..... 90¢

Embroidered Pillow Cases, slightly soiled. On sale, per pair $1.25

Colored Peplins and Crepes, all go on sale, 3 yards for $1.00

Down Comforters, covered sateen, also all satin. On sale, each, $9.50, $12.50 ..... $17.50

Linen Chuay Lace Tea and Lunch Cloths, in sizes 36 to 90 inches. Sale, $8.50 to $35.00

Fine Selection of Fine Linen Hand-Embroidered Bedspreads, large size. On sale from $19.50 to $45.00

Heavy Brown Linen Crash Portieres, embroidered borders, 3 yards by 1½. Exceptional value. Regular $19.50 and $27.50. Sale, per pair, 12.50 and $15.00

Madeira Hand-Embroidered Tea Napkins, Tea Cloths, Runners, Table Centres and Baby Pillow Covers

ALL LARGE PARCELS WE DELIVER IN CITY

Irish Linen Stores

T. E. LEIGH 1017-1019 Government Street

Home comfort in all weathers

A poor furnace well installed might give satisfaction for a time.

But a good furnace poorly installed can never be successful,

—while a good furnace properly installed will give best results from the day it is fired up.

The Sunshine Furnace, installed the McClary way, is guaranteed by McClarys to warm every room in your house—to warm it with the right quality, as well as quantity, of heat,

—to make your home healthy, pleasant and enjoyable in all weathers.

And it is to do these things a furnace is for—those are the results which mark the successful furnace. The furnace that fails to do them all the time is only a nuisance.

The Sunshine Furnace is a never failing source of pleasure, satisfaction and home comfort.

Engineering Service Free. McClary's own heating engineers are at your service when you buy a Sunshine Furnace, to give you free expert advice on your home-heating requirements. Write to the nearest McClary Branch and ask for particulars about this service. A booklet, "Comfort in the Home," makes clear all the things you want to know about furnaces, and it is sent free on request.

McClary's Sunshine Furnace

London St. John, N.B. Toronto Hamilton Montreal Calgary Winnipeg Edmonton Vancouver Saskatoon

For Sale by H. Cooley & Son 434 Kingston Street

Farm Machinery

"Husky" Blowers

Ensilage Feed Cutters

Grain Grinders

Cream Separators

Milking Machines

Call or Write for Particulars and Prices They Will Interest You

Canadian Fairbanks-Morse COMPANY, LIMITED

510 Johnson Street Victoria, B.C.

The House of Quality

Is Your Watch Cleaned and Oiled Regularly?

UNLESS your watch is thoroughly cleaned and oiled every other year you should not expect it to serve your satisfactorily.

Day and night, year in and year out, you expect your watch to keep perfect time by winding it daily.

Heavy locomotives, automobiles and other engines and machinery—working less than half as much as your watch—constantly require new repair parts, cleaning and oiling.

Your watch is a delicate bit of machinery running continually, with never a holiday. Naturally, the oil will gum up and accumulate dust and grit. Then, instead of acting as a lubricant, it wears and cuts like a file. When your watch gets in that condition, the parts most exposed to wear may be permanently injured.

Insure your watch by having our experts attend to it. We do only first-class work, which we fully guarantee.

Our charges are quoted before any work is done, and in no instance do we charge more than the work is worth.

Special attention given to watches sent us from out of town.

Bring us your jewelry repairs as well. We are reliable, prompt and reasonable.

THE J. M. WHITNEY CO.
DIAMOND MERCHANTS
JEWELERS & SILVERSMITHS
VICTORIA, B.C.
Corner of Yates and Broad Streets

The Advantages of the TELEPHONE

The telephone proves its worth every day. Nothing can take its place. Whomever you wish to speak to, the telephone brings them, as it were, right to you and you converse easily and naturally. True, you cannot see the person to whom you are talking, but you recognize the tones of the voice, you note all the inflections of speech. Nothing else enables you to do this but the telephone.

The B. C. Telephone Co., Ltd.

Teeth Restored by Means of Dr. Gilbert's Bridges Are a Great Success

Natural appearance—perfect fit—positive comfort—durability

Dr. Gilbert has made a specialty of the restoration of decayed teeth by means of the modern dental bridge. The success of Bridgework lies in the durability of the work, the fit and comfort that your bridge gives. Having mastered all the little details that count for success in Bridgework, Dr. Gilbert is able to produce a high standard Bridge that fits to perfection and wears indefinitely. So much faith have we in Dr. Gilbert's Bridge that each one carries our ten-year positive guarantee, and this relieves one of all doubt as to quality and dependability and satisfaction.

Do not be afraid to come in and have your teeth restored by this modern dentistry. The greatest care will be taken—no risks are run—no chances are taken.

Your teeth will be treated or extracted scientifically—your bridge will be constructed of the best recommended dental supplies—fit and comfort will be as carefully attended to as the fine workmanship put into your bridge.

In order that you will have no cause whatever for worry and doubt, we will give you our ten-year protective guarantee—a safe guide to modern Quality dentistry.

Come in and have Dr. Gilbert restore your teeth by means of his beautiful bridge.

No extra cost for specialized service—no higher fees for the finest bridges. Remember the distinct privilege of our pay as you can plan. Offices are open each Monday, Wednesday and Friday evening. Phone 3634.

Dr. Gilbert's Dental Parlors

1304 Government St., Corner Yates

The Vancouver Offices Are Located at 307 Hastings West—in the Dominion Bldg.

WINNIPEG, July 13.—Alex. Bernier, a lawyer, was arrested in the police court this morning by military police for remarking that "the Military Service Act is no good." Bernier was defending a Roumanian who was being prosecuted by the Dominion police. On the intervention of the magistrate, Bernier was released on parole on the understanding that he would appear before the Dominion Police Superintendent this afternoon. He apologized in court for the slight to the military authorities.

SEAT OF PROVINCE'S THRIVING INDUSTRY

—Photo by Leeson, Quatsino.

The new plant of the Whalen Pulp & Paper Company at Port Alice, Quatsino Sound, will commence sending out shipments this month. The photograph shows the pulp mill and part of the townsite. The tall shed to the right is the sulphite tank, which takes an important part in the process of pulp reduction. The saw mill operated in conjunction with the main plant is now running on spruce for aeroplane purposes. All the machinery is operated by electricity.

CONGOS MAKE VERY USEFUL COME-BACK

Win Interesting Cricket Game From Albions—Goward Does a Little Hard Hitting at Oak Bay.

Victoria, Congregationals and Willows Camp were the winning clubs in yesterday's cricket matches. Victoria had it all their own way, but the others had to work for their victories. One of the features of Victoria's game with the District Depot at Oak Bay Park was a "certain liveliness" when Goward was in. He was evidently enjoying himself while he was compiling a nice little contribution of 91, and he saved himself from the tiring exertion of running by making eighteen of his hits boundaries. Roberson, York and Lethaby also made useful scores.

Kilpatrick's wicket-keeping was remarkably good, his effort which disposed of Goward being a very clever piece of work. Kilpatrick also did well with the bat in the District Depot's second innings, making some very good shots. Goward and Verrall's bowling in the Depot's first innings proved very destructive, as their analysis clearly shows, while in the second innings Wright did the hat trick, clean bowling Singlehurst, Adams and Howard with successive balls. Foulds took four wickets for 29 runs. Barton again came off with the bat, 24 and 18 not out being his contribution to the scores sheet. The score:

District Depot—1st Innings

Howard b Verrall	9
Pitts c and b Goward	1
Barton b Verrall	24
Harrison b Verrall	1
Kilpatrick b Goward	1
Singlehurst run out	4
Adams c and b Goward	4
Cowan c Flack b Verrall	2
Clarke b Goward	0
Taylor not out	3
Fowler c Wright b Goward	0
Extras	8
Total	57

District Depot—2nd Innings

Howard b Wright	0
Pitts b Foulds	14
Barton not out	18
Harrison b Foulds	4
Kilpatrick c Roberson b Foulds	15
Singlehurst b Wright	7
Adams b Wright	0
Taylor b Wright	0
Fowler b Foulds	2
Extras	8
Total	67

Cowan and Clarke did not bat.

Victoria

Roberson st Kilpatrick b Cowan	22
Foulds b Barton	4
W. York b Cowan	32
Mitchell b Cowan	0
Goward st Kilpatrick b Pitts	91
Verrall c Fowler b Singlehurst	19
Lethaby b Singlehurst	27
Flack b Singlehurst	5
Wright not out	9
Wilson b Singlehurst	0
McGhie c Taylor b Pitts	0
Extras	5
Total	214

Bowling Analysis

	O.	W.	R.
Depot—1st Inn.—			
Goward	7.5	5	13
Verrall	7	4	30
Depot—2nd Inn.—			
Foulds	8	4	29
Flack	3	0	18
Wright	4	4	12
Victoria—			
Singlehurst	11	4	62
Barton	11	1	61
Cowan	6	3	45
Howard	2	0	22
Pitts	2.4	2	18

Bravo the Congos!

The Congregationals came to life again after being "massacred" last week. These little things happen in cricket, but you cannot keep a good team down, and the Congos bobbed up again serenely when they beat the Albions yesterday at Beacon Hill by 40 runs. With 136 to their credit at the end of their innings, the Albions had some reason to feel that their chances of winning were more than fair, but Worthington and Collett speedily started to put a doubt to the outcome with one of the best displays of batting seen this season.

Worthington had made 41 when he was dismissed by a very fine catch by Stephenson off Parsons' bowling, and Collett slipped and ran himself out after making 55 by very pretty cricket. Booth, Ferris and Speak helped things along with good scores, and, although the last few men who batted for the Congos did not come off very well, the game was already won.

Freeman batted well for his 72 for the Albions, although a trifle lucky, and Pite played a good hard innings. The full score follows:

Albion

H. A. Ismay b Collett	5
E. Parsons b Speak	0
T. H. Walton b Speak	7
L. W. Stephenson b Collett	2
W. Gregson run out	9
E. D. Freeman c C. Speak b Lock	72
C. A. Booth c C. Speak b Collett	4
N. F. Pite c C. Speak b Lock	27
M. B. Lloyd b Gardler	4
Tuthill not out	2
D. Hudson c W. Speak b Gardler	0
Extras	4
Total	136

Congregational

R. B. Paten c Tuthill b Parsons	0
T. H. Worthington c Stephenson b Parsons	41
J. Collett run out	55
A. Booth c Hudson b Parsons	22
R. J. Ferris c Hudson b Stephenson	28
C. W. Speak b Stephenson	18
E. R. Lock c Walton b Stephenson	4
W. Speak not out	2
G. Silburn b Ismay	1
T. H. Mayne b Ismay	0
H. Gardler c Pite b Ismay	4
Extras	1
Total	176

	O.	W.	R.
Albion—			
W. Speak	8	2	36
J. Collett	9	3	49
Gardler	4.6	2	31
Lock	3	2	16
Congregational—			
Parsons	14	3	54
Freeman	13	0	48
Walton	2	0	22
Stephenson	6.5	3	34
Ismay	3	1	9
Pite	1	0	8

Willows Beat Five C's

The Willows Camp gave the Five C's a further push down from their former commanding lead in the league standing by scoring 15 runs more than the cathedral men. The soldiers owe their victory to three men principally, Col. Major, Wilkinson and Clowes. These three made most of the runs between them and the two former took all the wickets. They were also helped to a certain degree by some not over good fielding on the other side. Tucker and Askey batted well for the Five C's and Askey was well on the spot with the ball. The full score:

Willows Camp, First Innings

S. S. M. Stevens, b Askey	1
S. S. M. Wilkinson, c Edwards, b Askey	25
Cpl. Woods, b Askey	0
Lt.-Col. Major, not out	24
Q.-M. S. Cantwell, b Askey	0
Sgt. Clowes, c Askey, b Sutton	42
Sgt. Oliver, b Sutton	9
Capt. Wheeler, b Askey	2
Cpl. Danby, b Askey	2
Sgt. Stevens c Payne, b Askey	4
Sgt. Wrath, b Tucker	0
Extras	12
Total	121

Second Innings

S. S. M. Stevens, c Weeks, b Payne	11
S. S. M. Wilkinson, b Askey	8
Cpl. Woods, lbw., b Payne	0
Lt.-Col. Major, c May, b Askey	18
Q.-M. S. Cantwell, b Askey	1
Sgt. Clowes, b Payne	5
Sgt. Oliver, c and b Payne	0
Sgt. Wheeler, b Askey	7
Cpl. Danby, st. Edwards, b Payne	10
Sgt. Stevens, not out	0
Sgt. Wrath, b Askey	7
Extras	4
Total	71

Five C's, First Innings

W. H. Edwards, b Wilkinson	2
J. J. Bradford, lbw., b Wilkinson	0
R. S. May, b Wilkinson	2
W. A. Tucker, b Wilkinson	23
C. P. Askey, c Cantwell, b Major	36
Dean Quainton, b Wilkinson	0
S. Weeks, b Wilkinson	11
W. M. Sutton, b Major	0
P. C. Payne, b Major	13
F. Bossom, b Wilkinson	0
A. E. Lea, not out	10
Extras	9
Total	106

Bowling Analysis

Willows Camp

	O.	W.	R.
Bossom	3	0	19
Askey	11	7	49
Lea	1	0	5
Sutton	6	2	28
Tucker	1.2	1	8
Second Innings—			
Askey	10.1	5	23
Payne	11	5	44

Five C's

	O.	W.	R.
Wilkinson	12	7	36
Sgt. Stevens	3	—	22
Major	8.7	3	39

PLAY PROCEEDS IN TENNIS TOURNAMENT

Following are the results of matches played so far in the Victoria Lawn Tennis Club's handicap tournament:

Mixed Doubles

Miss Markham and Cove beat Mrs. Hodgins and Hodgins, 6-0, 6-1.

Miss Neame and Neame beat Mrs. Birch and J. Birch, 6-1, 6-4.

Mrs. Townsend and Gordon beat Capt. and Mrs. Townsend, 6-1, 6-1.

Miss M. Leeming and Brown beat Miss Southwell and Catford, 6-1, 6-1.

Miss Harris and Taylor beat Miss Roberts and Gordon, 7-5, 6-3.

Miss Bradford and Wilson beat Mr. and Mrs. Meredith, 2-6, 8-6, 7-5.

Men's Singles

Fairbairn beat Milligan, 6-0, 6-1.
Boyd beat Hendy, 6-2, 6-0.
Clowes beat Neame, 6-2, 6-2.
White beat Taylor, 6-5, 9-7.

Men's Doubles

Fairbairn and Leeming beat Beckwith and Hewlitt, 6-0, 6-2.

Catford and Taylor beat Hendy and Garrett, 6-3, 6-1.

Ladies' Singles

Miss Martin beat Miss Gayson, 6-1, 6-0.

Miss N. Southwell beat Miss Harris, 6-4, 6-2.

The Sword Arm of Friendship

We do not think it is wise to build hopes on the defection of Austria from Germany while the war lasts. The chains which bind the Hapsburgs to the Hohenzollerns are too strong to be broken while they are actually in the fray, but we do not regard the "deeper alliance" as at all likely to be permanent in European politics. The Russian evolution and the withdrawal of the "Russian peril" remove one of the great motives for a permanent Austro-German consolidation, and the whole of the German fabric in East Europe may easily prove to be a pack of cards when the natural forces are released. We very much doubt if they can be released while the Austrian army is, for all practical purposes, in German hands.—Westminster Gazette.

HOLIDAY TOURS

$60 PRINCE RUPERT — JASPER EDMONTON—CALGARY and return

Including Meals and Berth at Sea on the

Grand Trunk Pacific Steamships

$40 SIDE TRIP PRINCE RUPERT TO SKAGWAY and return

On sale daily to September 30. Good to return until October 31.

Good to stop off at any point on the Grand Trunk Pacific Railway.

S. S. "PRINCE RUPERT"
S. S. "PRINCE GEORGE"

Sailing 3:15 p.m. Mondays and Wednesdays. Reservations and Full Information at City Passenger and Ticket Office: 900 Wharf Street Telephone 1242

GRAND TRUNK PACIFIC

Can Baby Play the Piano Yet ?

Try Her on a New Piano From the

THE MORRIS MUSIC STORE

Phone 3298 1013 Government Street Victoria

SAVE CAR FARE

Buy at

Evans' Grocery

Corner of Moss and Oscar Streets

AT A

Cut Rate System

Canada Food Board Licence 8-21382.

250,000 Words at His Command

And at your command—and a sure point for every word. Always sharp but never sharpened, the Eversharp Pencil brings you a totally new idea of pencil efficiency, downright convenience and better writing.

As much a marvel of construction as a perfect writing aid. Built with jeweler precision. A built-in clip prevents it from being lost. An Eversharp becomes your right-hand friend and bosom companion for life.

WAHL EVERSHARP
The Perfect Pointed Pencil

Come and see the Eversharp line, whether you are seeking the world's best pencil for yourself or some writing friend. Made for pocket, chain, or milady's bag. A 25c box of leads—enough for another quarter million words—replenishes the writing chamber; leads come in various degrees of hardness.

Prices $2.00 and Up

Macey
617-619 VIEW ST.

Flour Substitutes

Monday you will have to buy flour substitutes with your wheat flour in the proportion of 1 of substitute to 4 of flour. We quote you prices on some lines below and as usual you will find them considerably lower than you pay elsewhere.

EARLY WEEK SPECIAL
Lang's Orange or Grape Fruit Marmalade—
Reg. 25c size, Special, Monday, per jar ..21c

Lyman's Groats—(For making gruel), per tin...23c
Case Potato Flour—Per packet ...19c
Columbia Cut Macaroni—Big packet ...14c
Barley Flour—3 pounds ...23c
Oat Flour—3 pounds ...23c
Rolled Oats—3 pounds ...24c
Corn Meal—9 pound sacks ...78c
Economy Jars—Per dozen, $1.45 and ...$1.30
Marigold Oleomargarine—Eats like good butter. Per pound ...38c

People's Grocerteria
749-751 Yates Street
FOOD CONTROL LICENCE 8-948

THE MODERN FLUTE A HOME INSTRUMENT

Prehistoric in Origin, It Lends Itself to Beautiful Solo Work and Obligatos for Voice—In Orchestral Work Too.

By H. H. Kissett

Though the flute is modelled upon the rude instrument of prehistoric times, for it has been in constant use in various forms for countless ages, yet, though so ancient in essentials, it is still one of the most modern among orchestral instruments.

None esteemed it more than the beauty loving Greeks, and to the Phrygian Olympus is the honor due of introducing flute playing into Greece. So prominent was it that professional services were employed in its use; while among the players trials of skill were frequent.

It owes its present form to the inventive genius of Theobald Bohm, who in 1832, and in spite of much opposition, succeeded in introducing it into the musical world, whereby its distinctive merits has gained the front rank in the orchestra; for though the old time flute is to be found here and there, none who played on it alone could hope to find a place in the moderate orchestra.

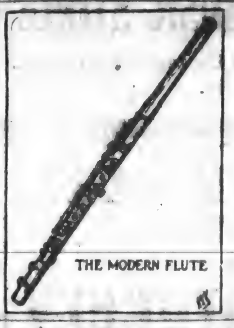
THE MODERN FLUTE

Unlike its ancestor which had round-holes bored to suit the fingers, Bohm's flute is divided into mathematically accurate divisions, with a key system to suit. The instrument might be likened to a row of reeds in a harmonium, which being chromatically arranged, the lifting of the fingers secures a scale of perfect equality of intonation.

Before this splendid invention, flutes of different sizes were necessary, treble, tenor, alto, bass, for extreme keys were almost impossible on the whole time flute; those mostly used being in D and E flat. On the modern instrument, music in any key can be played, while instead of several, the player has only one to keep up, and the tone with one flute is certainly better than with several with the constant changing, for it is a singular fact that as a wind instrument gets warmer, owing to the rise in temperature, it gets sharper.

The highest part in the music of an orchestra is generally given to the flute, for it is the most acute, so that any melody the composer desires to predominate of the body of the harmony, can be safely entrusted to it, while it is so agile that anything in the way of scales, runs and appeggios can be executed with ease and certainty.

Its services in orchestral work are constant; it doubles the first violin in the melody, either in unisons or octaves, or in combination with other wood-winds, being the soprano, it takes the highest parts for it is so extremely brilliant in solos. Not only is rapid execution its special feature, but it is equally capable in sustained notes of long duration with high tone; the opening chords in Mendelssohn's "Mid-summer Night's Dream" being a case in point.

Beautiful solo work and obligatos abound in the works of the old masters, Handel's "Hush ye pretty warbling Choir," "Will the Sun forget to Streak," and "The Soft complaining flute," are exquisite; while Haydn's "Creation" is full of charming flute melodies. Berlioz also has a striking melody, a most unique piece for two flutes and a harp in his "L'Enfance du Christ," while in the works of more modern writers, the flute takes a foremost place, for it is undoubtedly the composer's peculiar vehicle for conveying the female voice; the songs of birds,; the sweet liquid voice of nature.

For the most part the flute is made of loco-wood, though other kinds are used, body ebony, metals of various kind, ivory, even glass. The sound is produced by blowing with the mouth into an oval aperture on the side at the thick end. The keys work in such a way that the holes are open when not in use, thus lessening the length of the pipe, and heightening the pitch. It has a compass of three octaves from low C in the treble cleff, with all the chromatic intervals.

The flute is quite adapted for home work, harmonizing well with the piano. A strict course of earnest study is necessary in mastering this noble instrument, but it is impossible in a written treatise to explain the difficulties the student will have to surmount, which can only be obtained by oral instruction.

While Memory Endures

"Man lernt nie aus"—one has never done learning—say the Germans. Consequently, they seem bent on teaching the world that Mr. Kipling's classification of mankind into "human beings—and Germans" was scientifically exact. Their latest exploit in bombing deliberately a well-known group of British hospitals in France and in sweeping the cots of the wounded men and the devoted nursing sisters and attendants with machine-gun fire, is on a par with all the abominations that have caused the German name to stink in the nostrils of humanity since the war began, and will cause it to sink while memory endures. To outrages of this kind there is but one answer. Fierce and relentless war upon Germans and their kind till they be utterly vanquished, and then ostracism from the society of civilized nations.—London Times.

Irish Blood

There is a great distance between the loyal American boys descended from Irish parents who are fighting in France today and those Sinn Feiners who are lending themselves as catspaws in the interests of Teutonic intrigue.—The Baltimore Sun.

CORPORATION OF THE DISTRICT OF SAANICH

TAX SALE NOTICE

Sale of Lands for Unpaid Taxes in the District of Saanich and Rural Municipality School District of Saanich.

I, R. R. F. Sewell, Collector of Taxes for the Corporation of the District of Saanich, Hereby Give Notice that on Tuesday, July 16th, A.D. 1918, at the hour of 10 o'clock in the forenoon, in the Council Chamber, Municipal Hall, at Royal Oak, B.C., I will offer for sale by public auction the following lands as hereinafter set forth for the delinquent taxes unpaid and subsequent taxes in arrears, together with costs and expenses, including the cost of advertising said sale, if the total amount is not sooner paid.

The Corporation is ready to receive information if any person interested in the properties hereinafter mentioned is a soldier or dependent on a soldier, and any person having information is requested to communicate in writing with the Clerk or Assessor or Collector, whose address is Royal Oak Post Office, B.C.

Description	Name	Taxes and Interest	Costs and Expenses	Total
Sec. 7, Victoria District, Map 344, Lot 5	Boyle, John A.	[illegible]	[illegible]	[illegible]
Sec. 7, Victoria District, Map 476, Lot 1	Roskelly, Wm. F.	[illegible]	[illegible]	[illegible]
Sec. 7, Victoria District, Map 51, Pt. W. ½ 10	Brethour, Joshua	[illegible]	[illegible]	[illegible]
Sec. 7, Victoria District, Map 51, Pt. E. ½ 10	Calvert, F.	[illegible]	[illegible]	[illegible]
Sec. 7, Victoria District, Map 1037, Lot 5	Waxstock, Isaac	[illegible]	[illegible]	[illegible]
Sec. 7, Victoria District, Map 1037, Lot W. 6	Waxstock, Minnie	[illegible]	[illegible]	[illegible]
Sec. 7, Victoria District, Map 255A, Blk. D, Pt. N½ of S½ of Lot 1	Watts, Hilda Jane	[illegible]	[illegible]	[illegible]
Sec. 7, Victoria District, Map 1210, Lot W. 2	Waxstock, Isaac	[illegible]	[illegible]	[illegible]
Sec. 7, Victoria District, Map 1164, Lot 11	Capital City Bldg. and Invest. Co.	[illegible]	[illegible]	[illegible]
Sec. 7, Victoria District, Map 1164, Lot 12	Capital City Bldg. and Invest. Co.	[illegible]	[illegible]	[illegible]
Sec. 7, Victoria District, Map 1164, Lot [illegible]	Braden, Alfred Wm.	[illegible]	[illegible]	[illegible]
Sec. 7, Victoria District, Map 1164, Lot [illegible]	Merchants Bank	[illegible]	[illegible]	[illegible]
Sec. 7, Victoria District, Map 977, Pt. Lot 11	Abbott, Mrs. Jennie	[illegible]	[illegible]	[illegible]
Sec. 7, Victoria District, Map 977, Pt. Lot 15	Wooding, Geo. H.	[illegible]	[illegible]	[illegible]
Sec. 63, Victoria District, Map 1628, Lot W. 5	Goodwin, Annie	[illegible]	[illegible]	[illegible]
Sec. 63, Victoria District, Map 1628, Lot W. 6	King, W.	[illegible]	[illegible]	[illegible]
Sec. 63, Victoria District, Map 1628, Lot N. 7	Clarke, T. E.	[illegible]	[illegible]	[illegible]
Sec. 62-63, Victoria District, Map 1130, Lot 7	Hall, Thomas	[illegible]	[illegible]	[illegible]
Sec. 62, Victoria District, Map 918, Lot 5	Christie, Jessie	[illegible]	[illegible]	[illegible]
Sec. 62, Victoria District, Map 918, Lot 24	Harkness, Henry	[illegible]	[illegible]	[illegible]
Sec. 62, Victoria District, Map 918, Lot 25	Harkness, Henry	[illegible]	[illegible]	[illegible]
Sec. 62, Victoria District, Map 2025, Lot 1	McAlpine, Fred.	[illegible]	[illegible]	[illegible]
Sec. 62, Victoria District, Map 2025, Lot 2	McAlpine, Fred.	[illegible]	[illegible]	[illegible]
Sec. 62, Victoria District, Map 2025, Lot 3	McAlpine, Fred.	[illegible]	[illegible]	[illegible]
Sec. 62, Victoria District, Map 2025, Lot 4	McAlpine, Fred.	[illegible]	[illegible]	[illegible]
Sec. 62, Victoria District, Map 2025, Lot 5	McAlpine, Fred.	[illegible]	[illegible]	[illegible]
Sec. 62, Victoria District, Map 2025, Lot 6	McAlpine, Fred.	[illegible]	[illegible]	[illegible]
Sec. 62, Victoria District, Map 2025, Lot 7	McAlpine, Fred.	[illegible]	[illegible]	[illegible]
Sec. 62, Victoria District, Map 2025, Lot 9	McAlpine, Fred.	[illegible]	[illegible]	[illegible]
Sec. 62, Victoria District, Map 2025, Lot 10	McAlpine, Fred.	[illegible]	[illegible]	[illegible]
Sec. 62, Victoria District, Map 2025, Lot 11	McAlpine, Fred.	[illegible]	[illegible]	[illegible]
Sec. 62, Victoria District, Map 2025, Lot 12	McAlpine, Fred.	[illegible]	[illegible]	[illegible]
Sec. 62, Victoria District, Map 2025, Lot 13	McAlpine, Fred.	22.05	3.10	25.15
Sec. 62, Victoria District, Map 1919, Blk. 1, Lot 1	Gilliland, Wm. J., Tracksell, E. M. and Johnston, Phillip Fraser	13.48	2.67	16.15
Sec. 62, Victoria District, Map 1919, Blk. 1, Lot 2	Gilliland, Wm. J., Tracksell, E. M. and Johnston, Phillip Fraser	11.03	2.55	13.58
Sec. 62, Victoria District, Map 1919, Blk. 1, Lot 3	Gilliland, Wm. J., Tracksell, E. M. and Johnston, Phillip Fraser	11.03	2.55	13.58
Sec. 62, Victoria District, Map 1919, Blk. 1, Lot 5	Gilliland, Wm. J., Tracksell, E. M. and Johnston, Phillip Fraser	11.03	2.55	13.58
Sec. 62, Victoria District, Map 1919, Blk. 1, Lot 7	Gilliland, Wm. J., Tracksell, E. M. and Johnston, Phillip Fraser	11.03	2.55	13.58
Sec. 62, Victoria District, Map 1919, Blk. 1, Lot 8	Gilliland, Wm. J., Tracksell, E. M. and Johnston, Phillip Fraser	11.03	2.55	13.58
Sec. 62, Victoria District, Map 1919, Blk. 1, Lot 9	Gilliland, Wm. J., Tracksell, E. M. and Johnston, Phillip Fraser	11.03	2.55	13.58
Sec. 62, Victoria District, Map 1919, Blk. 1, Lot 10	Gilliland, Wm. J., Tracksell, E. M. and Johnston, Phillip Fraser	11.03	2.55	13.58
Sec. 62, Victoria District, Map 1919, Blk. 1, Lot 11	Gilliland, Wm. J., Tracksell, E. M. and Johnston, Phillip Fraser	11.03	2.55	13.58
Sec. 62, Victoria District, Map 1919, Blk. 1, Lot 12	Gilliland, Wm. J., Tracksell, E. M. and Johnston, Phillip Fraser	11.03	2.55	13.58
Sec. 62, Victoria District, Map 1919, Blk. 1, Lot 13	Gilliland, Wm. J., Tracksell, E. M. and Johnston, Phillip Fraser	11.03	2.55	13.58
Sec. 62, Victoria District, Map 1919, Blk. 1, Lot 14	Gilliland, Wm. J., Tracksell, E. M. and Johnston, Phillip Fraser	11.03	2.55	13.58
Sec. 62, Victoria District, Map 1919, Blk. 1, Lot 15	Gilliland, Wm. J., Tracksell, E. M. and Johnston, Phillip Fraser	11.03	2.55	13.58
Sec. 62, Victoria District, Map 1919, Blk. 1, Lot 16	Gilliland, Wm. J., Tracksell, E. M. and Johnston, Phillip Fraser	11.03	2.55	13.58
Sec. 62, Victoria District, Map 1919, Blk. 1, Lot 17	Gilliland, Wm. J., Tracksell, E. M. and Johnston, Phillip Fraser	13.48	2.67	16.15
Sec. 62, Victoria District, Map 1919, Blk. 1, Lot 18	Gilliland, Wm. J., Tracksell, E. M. and Johnston, Phillip Fraser	11.03	2.55	13.58
Sec. 62, Victoria District, Map 1919, Blk. 1, Lot 19	Gilliland, Wm. J., Tracksell, E. M. and Johnston, Phillip Fraser	11.03	2.55	13.58
Sec. 62, Victoria District, Map 1919, Blk. 1, Lot 20	Gilliland, Wm. J., Tracksell, E. M. and Johnston, Phillip Fraser	11.03	2.55	13.58
Sec. 62, Victoria District, Map 1919, Blk. 1, Lot 21	Gilliland, Wm. J., Tracksell, E. M. and Johnston, Phillip Fraser	11.03	2.55	13.58
Sec. 62, Victoria District, Map 1919, Blk. 1, Lot 22	Gilliland, Wm. J., Tracksell, E. M. and Johnston, Phillip Fraser	11.03	2.55	13.58
Sec. 62, Victoria District, Map 1919, Blk. 1, Lot 23	Gilliland, Wm. J., Tracksell, E. M. and Johnston, Phillip Fraser	11.03	2.55	13.58
Sec. 62, Victoria District, Map 1919, Blk. 1, Lot 24	Gilliland, Wm. J., Tracksell, E. M. and Johnston, Phillip Fraser	11.03	2.55	13.58
Sec. 62, Victoria District, Map 1919, Blk. 1, Lot 25	Gilliland, Wm. J., Tracksell, E. M. and Johnston, Phillip Fraser	11.03	2.55	13.58
Sec. 62, Victoria District, Map 1919, Blk. 1, Lot 26	Gilliland, Wm. J., Tracksell, E. M. and Johnston, Phillip Fraser	11.03	2.55	13.58
Sec. 62, Victoria District, Map 1919, Blk. 1, Lot 27	Gilliland, Wm. J., Tracksell, E. M. and Johnston, Phillip Fraser	11.03	2.55	13.58
Sec. 62, Victoria District, Map 1919, Blk. 2, Lot 1	Gilliland, Wm. J., Tracksell, E. M. and Johnston, Phillip Fraser	13.48	2.67	16.15
Sec. 62, Victoria District, Map 1919, Blk. 2, Lot 2	Gilliland, Wm. J., Tracksell, E. M. and Johnston, Phillip Fraser	13.48	2.67	16.15
Sec. 62, Victoria District, Map 1919, Blk. 2, Lot 3	Gilliland, Wm. J., Tracksell, E. M. and Johnston, Phillip Fraser	11.03	2.55	13.58
Sec. 62, Victoria District, Map 1919, Blk. 2, Lot 4	Gilliland, Wm. J., Tracksell, E. M. and Johnston, Phillip Fraser	11.03	2.55	13.58
Sec. 62, Victoria District, Map 1919, Blk. 2, Lot 6	Gilliland, Wm. J., Tracksell, E. M. and Johnston, Phillip Fraser	13.48	2.67	16.15
Sec. 62, Victoria District, Map 1919, Blk. 2, Lot 7	Gilliland, Wm. J., Tracksell, E. M. and Johnston, Phillip Fraser	11.03	2.55	13.58
Sec. 62, Victoria District, Map 1919, Blk. 2, Lot 8	Gilliland, Wm. J., Tracksell, E. M. and Johnston, Phillip Fraser	11.03	2.55	13.58
Sec. 62, Victoria District, Map 1919, Blk. 2, Lot 9	Gilliland, Wm. J., Tracksell, E. M. and Johnston, Phillip Fraser	11.03	2.55	13.58
Sec. 62, Victoria District, Map 1919, Blk. 2, Lot 10	Gilliland, Wm. J., Tracksell, E. M. and Johnston, Phillip Fraser	11.03	2.55	13.58
Sec. 62, Victoria District, Map 1919, Blk. 2, Lot 11	Gilliland, Wm. J., Tracksell, E. M. and Johnston, Phillip Fraser	11.03	2.55	13.58
Sec. 62, Victoria District, Map 1919, Blk. 2, Lot 12	Gilliland, Wm. J., Tracksell, E. M. and Johnston, Phillip Fraser	11.03	2.55	13.58
Sec. 62, Victoria District, Map 1919, Blk. 2, Lot 13	Gilliland, Wm. J., Tracksell, E. M. and Johnston, Phillip Fraser	11.03	2.55	13.58
Sec. 62, Victoria District, Map 1919, Blk. 2, Lot 14	Gilliland, Wm. J., Tracksell, E. M. and Johnston, Phillip Fraser	11.03	2.55	13.58
Sec. 62, Victoria District, Map 1919, Blk. 2, Lot 15	Gilliland, Wm. J., Tracksell, E. M. and Johnston, Phillip Fraser	11.03	2.55	13.58
Sec. 62, Victoria District, Map 1919, Blk. 2, Lot 16	Gilliland, Wm. J., Tracksell, E. M. and Johnston, Phillip Fraser	11.03	2.55	13.58
Sec. 62, Victoria District, Map 1919, Blk. 2, Lot 17	Gilliland, Wm. J., Tracksell, E. M. and Johnston, Phillip Fraser	11.03	2.55	13.58
Sec. 62, Victoria District, Map 1919, Blk. 2, Lot 18	Gilliland, Wm. J., Tracksell, E. M. and Johnston, Phillip Fraser	12.37	2.61	14.98
Sec. 62, Victoria District, Map 1919, Blk. 2, Lot 19	Gilliland, Wm. J., Tracksell, E. M. and Johnston, Phillip Fraser	11.03	2.55	13.58
Sec. 62, Victoria District, Map 1919, Blk. 2, Lot 20	Gilliland, Wm. J., Tracksell, E. M. and Johnston, Phillip Fraser	11.03	2.55	13.58
Sec. 62, Victoria District, Map 1919, Blk. 2, Lot 21	Gilliland, Wm. J., Tracksell, E. M. and Johnston, Phillip Fraser	11.03	2.55	13.58
Sec. 62, Victoria District, Map 1919, Blk. 2, Lot 22	Gilliland, Wm. J., Tracksell, E. M. and Johnston, Phillip Fraser	11.03	2.55	13.58
Sec. 62, Victoria District, Map 1919, Blk. 2, Lot 23	Gilliland, Wm. J., Tracksell, E. M. and Johnston, Phillip Fraser	11.03	2.55	13.58
Sec. 62, Victoria District, Map 1919, Blk. 2, Lot 24	Gilliland, Wm. J., Tracksell, E. M. and Johnston, Phillip Fraser	11.03	2.55	13.58
Sec. 62, Victoria District, Map 1919, Blk. 2, Lot 25	Gilliland, Wm. J., Tracksell, E. M. and Johnston, Phillip Fraser	11.03	2.55	13.58
Sec. 62, Victoria District, Map 1919, Blk. 2, Lot 26	Gilliland, Wm. J., Tracksell, E. M. and Johnston, Phillip Fraser	11.03	2.55	13.58
Sec. 62, Victoria District, Map 1919, Blk. 2, Lot 27	Gilliland, Wm. J., Tracksell, E. M. and Johnston, Phillip Fraser	11.03	2.55	13.58
Sec. 62, Victoria District, Map 1919, Blk. 2, Lot 28	Gilliland, Wm. J., Tracksell, E. M. and Johnston, Phillip Fraser	11.03	2.55	13.58
Sec. 62, Victoria District, Map 1919, Blk. 2, Lot 29	Gilliland, Wm. J., Tracksell, E. M. and Johnston, Phillip Fraser	11.03	2.55	13.58
Sec. 62, Victoria District, Map 1083, Blk. 1, Lot 3	Geary, George	11.03	2.55	13.58
Sec. 62, Victoria District, Map 1083, Blk. 1, Lot 4	Geary, George	16.66	[illegible]	[illegible]
Sec. 62, Victoria District, Map 1083, Blk. 2, Lot 2	France, H. R.	[illegible]	[illegible]	[illegible]
Sec. 62, Victoria District, Map 689A, Blk. 2, Lot 31	Robertson, Thomas	[illegible]	[illegible]	[illegible]
Sec. 62, Victoria District, Map 689B, Blk. 1, Lot N. 5	Officer, Samuel Murray	[illegible]	[illegible]	[illegible]
Sec. 62, Victoria District, Map 689B, Blk. 1, Lot 6	Officer, Samuel Murray	22.05	[illegible]	[illegible]
Sec. 62, Victoria District, Map 689B, Blk. 1, Lot 7	Officer, Samuel Murray	22.05	[illegible]	[illegible]
Sec. 62, Victoria District, Map 689B, Blk. 1, Lot 8	Officer, Samuel Murray	22.05	[illegible]	[illegible]
Sec. 62, Victoria District, Map 689B, Blk. 1, Lot 9	Officer, Samuel Murray	[illegible]	[illegible]	[illegible]
Sec. 62, Victoria District, Map 689B, Blk. 1, Lot 10	Officer, Samuel Murray	22.05	[illegible]	[illegible]
Sec. 62, Victoria District, Map 689B, Blk. 2, Lot 15	Owen, Miss Rosina	20.77	[illegible]	[illegible]
Sec. 62, Victoria District, Map 689B, Blk. 2, Lot 16	Owen, Miss Rosina	20.77	[illegible]	[illegible]
Sec. 62, Victoria District, Map 689B, Blk. 2, Lot 19	Roberts, N. S.	[illegible]	[illegible]	[illegible]
Sec. 62, Victoria District, Map 1264, Blk. 2, Lot 8	Oliphant, Helen	[illegible]	[illegible]	[illegible]
Sec. 62, Victoria District, Map 1264, Blk. 2, Lot 9	Oliphant, Helen	[illegible]	[illegible]	[illegible]
Sec. 62, Victoria District, Map 1264, Blk. 2, Pt. Lot 10	Oliphant, Helen	[illegible]	[illegible]	[illegible]
Sec. 62, Victoria District, Map 1264, Blk. 4, Lot 19	Hoare, Mrs. Dennie	[illegible]	[illegible]	[illegible]
Sec. 62, Victoria District, Map 866, Blk. B, Lot 11	Hodge, Mrs. G.	12.24	[illegible]	[illegible]
Sec. 62, Victoria District, Map 866, Blk. B, Lot 12	Hodge, Mrs. G.	12.24	[illegible]	[illegible]
Sec. 62, Victoria District, Map 866, Blk. B, Lot 13	Hodge, Mrs. G.	12.24	[illegible]	[illegible]
Sec. 62, Victoria District, Map 866, Blk. B, Lot W. 20 and E. 21	Fuller, Harry	6.75	[illegible]	[illegible]
Sec. 62, Victoria District, Map 866, Blk. C, Lot 4	Francis, E. F.	[illegible]	[illegible]	[illegible]
Sec. 62, Victoria District, Map 866, Blk. C, Lot 5	Walton, Mrs. M.	[illegible]	[illegible]	[illegible]
Sec. 62, Victoria District, Map 866, Blk. C, Lot 6	Walton, Mrs. M.	[illegible]	[illegible]	[illegible]
Sec. 62, Victoria District, Map 866, Blk. C, Lot 7	Walton, Mrs. M.	[illegible]	[illegible]	[illegible]
Sec. 7-9-62, Victoria District, Map 1707, Blk. 1, Lot 13	Hutchison, A. & L.	[illegible]	[illegible]	[illegible]
Sec. 7-9-62, Victoria District, Map 1707, Blk. 1, Lot 37	Humphries, Fred.	[illegible]	[illegible]	[illegible]
Sec. 7-9-62, Victoria District, Map 1707, Blk. 1, Lot 39	Neve, Mrs. William	[illegible]	[illegible]	[illegible]
Sec. 7-9-62, Victoria District, Map 1707, Blk. [illegible], Lot 4	Quinn, Edward	[illegible]	[illegible]	[illegible]
Sec. 7-9-62, Victoria District, Map 1707, Blk. [illegible], Lot 5	Quinn, Edward	[illegible]	[illegible]	[illegible]
Sec. 62-63, Victoria District, Map 1270, Blk. A, Lot 1	Calhoun, J. C.	[illegible]	12.17	[illegible]
Sec. 7-9, Victoria District, Map 1180, Blk. 1, Lot S. 9	Uden, Albert	[illegible]	[illegible]	[illegible]
Sec. 7-9, Victoria District, Map 1180, Blk. 1, Lot S. 11	Shore, Richard	[illegible]	[illegible]	[illegible]
Sec. 7-9, Victoria District, Map 1180, Blk. 1, Lot N. 12	Shore, Richard	[illegible]	[illegible]	[illegible]
Sec. 7-9, Victoria District, Map 1180, Blk. 2, Lot S. 18	Green & Burdick Bros., Ltd.	[illegible]	[illegible]	[illegible]
Sec. 7-9, Victoria District, Map 1180, Blk. 2, Lot S. 24	Fletcher, J. J.	[illegible]	[illegible]	[illegible]
Sec. 7-9, Victoria District, Map 1180, Blk. 2, Lot N. 24	Ronald, Mrs. A. M.	[illegible]	[illegible]	[illegible]
Sec. 7-9, Victoria District, Map 1180, Blk. 2, Lot S. 25	Robinson, Thomas	[illegible]	[illegible]	[illegible]
Sec. 7-9, Victoria District, Map 1180, Blk. 2, N. pt. Lots 33 and 34	Capital City Bldg. & Investment Co.	20.47	3.02	23.49
Sec. 7-9, Victoria District, Map 1180, Blk. 2, Lot E. 34	Capital City Bldg. & Investment Co.	22.16	3.11	25.27
Sec. 7-9, Victoria District, Map 778A, Pt. Lot 10	Ng. Wah Who & Lam Kong	37.88	3.89	41.77
Sec. 7-9, Victoria District, Map 778A, Pt. N. W. Pt. Lot 22	Hodgson, H.	81.81	4.08	85.89
Sec. 7-9, Victoria District, Map 778A, S.W. Pt. Lot 23	Burrell, Elsie M.	40.48	4.17	[illegible]
Sec. 1, Victoria District, Map 1088, Lot 3	Brayshaw, W. D.	[illegible]	[illegible]	[illegible]
Sec. 1, Victoria District, Map 1086, Lot E. 5	Woolcott, Henry	[illegible]	[illegible]	[illegible]
Sec. 1, Victoria District, Map 1351, Lot 6	Western Lands, Ltd.	[illegible]	[illegible]	[illegible]
Sec. 9-23, Victoria District, Map 1705, Lot E. 12	Meyer, Everett	[illegible]	[illegible]	[illegible]
Sec. 7-9-23, Victoria District, Map 1378, Blk. 2, Lot 15	Burdick, N. T.	[illegible]	[illegible]	[illegible]
Sec. 7-9-23, Victoria District, Map 1378, Blk. 2, Lot 16	Burdick, N. T.	17.11	[illegible]	[illegible]
Sec. 9-23, Victoria District, Map 1397, Blk. 1, Lot 22	Peck, Thomas C.	[illegible]	[illegible]	[illegible]
Sec. 9-23, Victoria District, Map 1397, Blk. 1, Lot 42	Murphy, Mrs. Janet	[illegible]	[illegible]	[illegible]
Sec. 9-23, Victoria District, Map 1397, Blk. [illegible], Lot 15	Adams, George	[illegible]	[illegible]	[illegible]
Sec. 9-23, Victoria District, Map 1397, Blk. [illegible], Lot 8	Burdick, N. T.	[illegible]	[illegible]	[illegible]
Sec. 11-12, Victoria District, Map 860, Blk. A, Lot 3	Nicholles, Miss Clara L. L.	[illegible]	[illegible]	[illegible]
Sec. 11-12, Victoria District, Map 860, Blk. C, Lot 3	Tracksell, E. M.	[illegible]	[illegible]	[illegible]
Sec. 11-12, Victoria District, Map 860, Blk. C, Lot 4	Bolton, Burton W.	[illegible]	[illegible]	[illegible]
Sec. 11-12, Victoria District, Map 860, Blk. C, Lot 6	Nelson, Chas. I. and De Macedo, J. A. A.	[illegible]	[illegible]	[illegible]
Sec. 11-12, Victoria District, Map 860, Blk. C, Lot 7	Earle, Wallace F.	[illegible]	[illegible]	[illegible]
Sec. 11-12, Victoria District, Map 860, Blk. C, Lot 8	Earle, Charles F.	[illegible]	[illegible]	[illegible]
Sec. 11-12, Victoria District, Map 860, Blk. C, Lot 13	Brock, Robert	[illegible]	[illegible]	[illegible]
Sec. 11-12, Victoria District, Map 860, Blk. D, Lot [illegible]	Mitchell, Wesley N. and Hembrow, W. C.	[illegible]	[illegible]	[illegible]
Sec. 11-12, Victoria District, Map 860, Blk. D, Lot [illegible]	Rowbottom, Albert	[illegible]	[illegible]	[illegible]
Sec. 11-12, Victoria District, Map 860, Blk. [illegible], Lot [illegible]	Flinton, Mrs. E. C.	[illegible]	[illegible]	[illegible]
Sec. 11-12, Victoria District, Map 860, Blk. F, Lot [illegible]	Kreohing, Anna Clara	[illegible]	[illegible]	[illegible]
Sec. 11-12, Victoria District, Map 860, Blk. F, Lot [illegible]	Berridge, W. W.	[illegible]	[illegible]	[illegible]
Sec. 11-12, Victoria District, Map 860, Blk. F, Lot [illegible]	Earle, Charles F.	[illegible]	[illegible]	[illegible]
Sec. 11-12, Victoria District, Map 860, Blk. F, Lot [illegible]	Earle, Charles F.	[illegible]	[illegible]	[illegible]
Sec. 11-12, Victoria District, Map 860, Blk. [illegible], Lot [illegible]	Addison, Robt. H.	[illegible]	[illegible]	[illegible]
Sec. 11-12, Victoria District, Map 860, Blk. [illegible], Lot [illegible]	Nelson, Charles I.	[illegible]	[illegible]	[illegible]
Sec. 11-12, Victoria District, Map 860, Blk. G, Lot [illegible]	Mitchell, W. N. and Hembrow, W. C.	[illegible]	[illegible]	[illegible]
Sec. 11-12, Victoria District, Map 860, Blk. G, Lot [illegible]	Mitchell, W. N. and Hembrow, W. C.	[illegible]	[illegible]	[illegible]
Sec. 11-12, Victoria District, Map 860, Blk. G, Lot [illegible]	Mitchell, W. N. and Hembrow, W. C.	[illegible]	[illegible]	[illegible]
Sec. 11-12, Victoria District, Map 860, Blk. G, Lot [illegible]	Mitchell, W. N.	[illegible]	[illegible]	[illegible]
Sec. 11-12, Victoria District, Map 860, Blk. [illegible], Lot [illegible]	Dingdale, Owen	[illegible]	[illegible]	[illegible]
Sec. 11-12, Victoria District, Map 860, Blk. [illegible], Lot [illegible]	Hetherington, Richard	[illegible]	[illegible]	[illegible]
Sec. 11-12, Victoria District, Map 860, Blk. J, Lot [illegible]	Mitchell, W. N.	[illegible]	[illegible]	[illegible]
Sec. 11-12, Victoria District, Map 860, Blk. J, Lot [illegible]	Mitchell, W. N.	[illegible]	[illegible]	[illegible]
Sec. 11-12, Victoria District, Map 860, Blk. J, Lot [illegible]	Schmidt, C. A. E.	[illegible]	[illegible]	[illegible]
Sec. 11-12, Victoria District, Map 860, Blk. J, Lot [illegible]	Schmidt, C. A. E.	[illegible]	[illegible]	[illegible]
Sec. 11-12, Victoria District, Map 860, Blk. J, Lot [illegible]	Schmidt, C. A. E.	[illegible]	[illegible]	[illegible]
Sec. 11-12, Victoria District, Map 860, Blk. J, Lot [illegible]	Schmidt, C. A. E.	[illegible]	[illegible]	[illegible]
Sec. 11-12, Victoria District, Map 860, Blk. [illegible], Lot [illegible]	Millar, J. A.	[illegible]	[illegible]	[illegible]
Sec. 11-12, Victoria District, Map 860, Blk. [illegible], Lot [illegible]	Millar, J. A.	[illegible]	[illegible]	[illegible]
Sec. 11-12, Victoria District, Map 860, Blk. [illegible], Lot [illegible]	Tracksell, E. M.	[illegible]	[illegible]	[illegible]
Sec. 11-12, Victoria District, Map 860, Blk. [illegible], Lot [illegible]	Francis, Wm. I.	[illegible]	[illegible]	[illegible]
Sec. 11-12, Victoria District, Map 860, Blk. [illegible], Lot [illegible]	Francis, Wm. I.	[illegible]	[illegible]	[illegible]
Sec. 11-12, Victoria District, Map 860, Blk. K, Lot [illegible]	Tracksell, E. M.	[illegible]	[illegible]	[illegible]
Sec. 11-12, Victoria District, Map 860, Blk. K, Lot [illegible]	Tracksell, E. M.	[illegible]	[illegible]	[illegible]
Sec. 11-12, Victoria District, Map 860, Blk. K, Lot [illegible]	McLeod, Malcolm G.	[illegible]	[illegible]	[illegible]
Sec. 11-12, Victoria District, Map 860, Blk. K, Lot [illegible]	Tracksell, E. M.	[illegible]	[illegible]	[illegible]
Sec. 11-12, Victoria District, Map 860, Blk. K, Lot [illegible]	Tracksell, E. M.	[illegible]	[illegible]	[illegible]
Sec. 11-12, Victoria District, Map 860, Blk. K, Lot [illegible]	Henry, Wm. Shaw	[illegible]	[illegible]	[illegible]
Sec. 11-12, Victoria District, Map 860, Blk. K, Lot [illegible]	Clayton, Mary M.	[illegible]	[illegible]	[illegible]
Sec. 11-12, Victoria District, Map 860, Blk. K, Lot 16	Hawkins, Alf. D.	[illegible]	[illegible]	[illegible]
Sec. 11-12, Victoria District, Map 860, Blk. K, Lot 24	Bolton, Burton Wm.	[illegible]	[illegible]	[illegible]
Sec. 11-12, Victoria District, Map 860, Blk. K, Lot 25	Tracksell, E. M.	[illegible]	[illegible]	[illegible]
Sec. 11-12, Victoria District, Map 860, Blk. K, Lot 26	Tracksell, E. M.	[illegible]	[illegible]	[illegible]
Sec. 11-12, Victoria District, Map 860, Blk. K, Lot 27	Tracksell, E. M.	[illegible]	[illegible]	[illegible]
Sec. 11-12, Victoria District, Map 860, Blk. K, Lot 28	Tracksell, E. M.	[illegible]	[illegible]	[illegible]
Sec. 11-12, Victoria District, Map 860, Blk. K, Lot 29	Tracksell, E. M.	[illegible]	[illegible]	[illegible]
Sec. 11-12, Victoria District, Map 860, Blk. K, Lot 30	Tracksell, E. M.	[illegible]	[illegible]	[illegible]
Sec. 11-12, Victoria District, Map 860, Blk. K, Lot 31	Tracksell, E. M.	[illegible]	[illegible]	[illegible]
Sec. 11-12, Victoria District, Map 860, Blk. M, Lot [illegible]	Kestler, Frank	[illegible]	[illegible]	[illegible]
Sec. 11-12, Victoria District, Map 860, Blk. M, Lot [illegible]	Kestler, Frank	[illegible]	[illegible]	[illegible]
Sec. 11-12, Victoria District, Map 860, Blk. M, Lot [illegible]	Fraser, Frank	[illegible]	[illegible]	[illegible]
Sec. 11-12, Victoria District, Map 860, Blk. M, Lot [illegible]	Holford, Charles	[illegible]	[illegible]	[illegible]
Sec. 11-12, Victoria District, Map 860, Blk. M, Lot [illegible]	Kestler, Frank	[illegible]	[illegible]	[illegible]
Sec. 11-12, Victoria District, Map 860, Blk. M, Lot [illegible]	Mitchell, W. N.	[illegible]	[illegible]	[illegible]
Sec. 11-12, Victoria District, Map 860, Blk. M, Lot [illegible]	Hembrow, Wm. C.	[illegible]	[illegible]	[illegible]
Sec. 11-12, Victoria District, Map 860, Blk. M, Lot 27	Kestler, Frank	[illegible]	[illegible]	[illegible]
Sec. 11-12, Victoria District, Map 860, Blk. M, Lot 28	Kestler, Frank	[illegible]	[illegible]	[illegible]
Sec. 11-12, Victoria District, Map 860, Blk. M, Lot 29	Kestler, Frank	[illegible]	[illegible]	[illegible]
Sec. 11-12, Victoria District, Map 860, Blk. M, Lot 30	Kestler, Frank	[illegible]	[illegible]	[illegible]
Sec. 11-12, Victoria District, Map 860, Blk. N, Lot 1	Francis, Wm. I.	[illegible]	[illegible]	[illegible]
Sec. 11-12, Victoria District, Map 860, Blk. N, Lot 2	Francis, Wm. I.	[illegible]	[illegible]	[illegible]
Sec. 11-12, Victoria District, Map 860, Blk. N, Lot 3	Day, Patience	[illegible]	[illegible]	[illegible]
Sec. 11-12, Victoria District, Map 860, Blk. N, Lot 4	Day, Patience	[illegible]	[illegible]	[illegible]
Sec. 11-12, Victoria District, Map 860, Blk. N, Lot 5	Cox, George	[illegible]	[illegible]	[illegible]
Sec. 11-12, Victoria District, Map 860, Blk. N, Lot 6	Kent, G. I. and McMartin, James	[illegible]	[illegible]	[illegible]
Sec. 11-12, Victoria District, Map 860, Blk. N, Lot 7	Henry, Wm. Shaw	[illegible]	[illegible]	[illegible]
Sec. 11-12, Victoria District, Map 860, Blk. N, Lot 8	Greenwood, E. D. and Bell, Henry B.	[illegible]	[illegible]	17.48
Sec. 11-12, Victoria District, Map 860, Blk. N, Lot 9	Tracksell, E. M.	[illegible]	[illegible]	[illegible]
Sec. 11-12, Victoria District, Map 860, Blk. N, Lot 21	Allison, Lloyd	[illegible]	[illegible]	[illegible]
Sec. 11-12, Victoria District, Map 860, Blk. N, Lot 21	Tracksell, E. M.	[illegible]	[illegible]	[illegible]
Sec. 11-12, Victoria District, Map 860, Blk. N, Lot 22	Fisher, Frank and Rogers, Frank E.	[illegible]	[illegible]	[illegible]
Sec. 11-12, Victoria District, Map 860, Blk. N, Lot 23	Tracksell, E. M.	[illegible]	[illegible]	[illegible]
Sec. 11-12, Victoria District, Map 860, Blk. N, Lot 24	Tracksell, E. M.	[illegible]	[illegible]	[illegible]
Sec. 11-12, Victoria District, Map 860, Blk. N, Lot 25	Dermott, Joseph	[illegible]	[illegible]	[illegible]
Sec. 11-12, Victoria District, Map 860, Blk. N, Lot 26	Bolton, Burton Wm.	[illegible]	[illegible]	[illegible]
Sec. 11-12, Victoria District, Map 860, Blk. N, Lot [illegible]	Francis, Wm. I.	[illegible]	[illegible]	[illegible]
Sec. 11-12, Victoria District, Map 860, Blk. N, Lot [illegible]	Francis, Wm. I.	[illegible]	[illegible]	[illegible]
Sec. 11-12, Victoria District, Map 860, Blk. O, Lot [illegible]	Williams, [illegible]	[illegible]	[illegible]	[illegible]
Sec. 11-12, Victoria District, Map 860, Blk. P, Lot 9	Mitchell, W. N.	[illegible]	[illegible]	[illegible]
Sec. 11-12, Victoria District, Map 860, Blk. P, Lot 17	Mitchell, W. N.	[illegible]	[illegible]	[illegible]
Sec. 11-12, Victoria District, Map 860, Blk. P, Lot 18	Mitchell, W. N.	[illegible]	[illegible]	[illegible]
Sec. 11-12, Victoria District, Map 860, Blk. P, Lot 20	Sullivan, Wm.	[illegible]	[illegible]	[illegible]
Sec. 11-12, Victoria District, Map 860, Blk. P, Lot 21	White, Emily M.	[illegible]	[illegible]	[illegible]
Sec. 11-12, Victoria District, Map 860, Blk. Q, Lot 21	Dever, Mary L.	[illegible]	[illegible]	[illegible]
Sec. 11-12, Victoria District, Map 860, Blk. [illegible], Lot 12	Romer, S. and Joyce, G. N.	[illegible]	[illegible]	[illegible]
Sec. 11-12, Victoria District, Map 860, Blk. T, Lot [illegible]	Tracksell, E. M.	[illegible]	[illegible]	[illegible]
Sec. 11-12, Victoria District, Map 860, Blk. T, Lot 16	Tracksell, E. M.	[illegible]	[illegible]	[illegible]
Sec. 11-12, Victoria District, Map 860, Blk. T, Lot 17	Tracksell, E. M.	[illegible]	[illegible]	[illegible]
Sec. 11-12, Victoria District, Map 860, Blk. T, Lot 18	Tracksell, E. M.	[illegible]	[illegible]	[illegible]
Sec. 11-12, Victoria District, Map 860, Blk. T, Lot 19	Tracksell, E. M.	[illegible]	[illegible]	[illegible]
Sec. 11-12, Victoria District, Map 860, Blk. T, Lot 20	Tracksell, E. M.	[illegible]	[illegible]	[illegible]
Sec. 11-12, Victoria District, Map 860, Blk. T, Lot 21	Tracksell, E. M.	[illegible]	[illegible]	[illegible]
Sec. 11-12, Victoria District, Map 860, Blk. T, Lot 22	Tracksell, E. M.	[illegible]	[illegible]	[illegible]
Sec. 11-12, Victoria District, Map 860, Blk. U, Lot 16	John Turpel, Ltd.	[illegible]	[illegible]	[illegible]
Sec. 11-12, Victoria District, Map 860, Blk. U, Lot 21	Hewson, George	[illegible]	[illegible]	[illegible]
Sec. 11-12, Victoria District, Map 860, Blk. U, Lot 22	Hewson, George	[illegible]	[illegible]	[illegible]
Sec. 11-12, Victoria District, Map 860, Blk. U, Lot 23	Hewson, George	[illegible]	[illegible]	[illegible]
Sec. 11-12, Victoria District, Map 860, Blk. U, Lot 24	Hewson, George	[illegible]	[illegible]	[illegible]
Sec. 11-12, Victoria District, Map 860, Blk. W, Lot 5	B. C. Trust Corporation	[illegible]	[illegible]	[illegible]
Sec. 11-12, Victoria District, Map 1113, Lot 1	Hahn, Geo. J.	[illegible]	[illegible]	[illegible]
Sec. 11-15, Victoria District, Map 1113, Lot W. 12	Berridge, W. W.	[illegible]	[illegible]	[illegible]
Sec. 13-15, Victoria District, Map 1070, Blk. 3, Lot W. 2	Bridges, Wm. H.	[illegible]	[illegible]	[illegible]
Sec. 13-15, Victoria District, Map 1070, Blk. 3, Lot E. 9	Dodds, James H.	[illegible]	[illegible]	[illegible]
Sec. 13-15, Victoria District, Map 1070, Blk. 3, Lot W. 14	McLeod, John A.	[illegible]	[illegible]	[illegible]
Sec. 13-15, Victoria District, Map 1070, Blk. 4, Lot W. 7	Lomas, Chris. R.	[illegible]	[illegible]	[illegible]
Sec. 13-15, Victoria District, Map 1070, Blk. 5, Lot E. 2	Mousley, Charles Eric	[illegible]	[illegible]	[illegible]
Sec. 13-15, Victoria District, Map 1070, Blk. 5, Lot E. 9	Augustine, Byron le Roy	[illegible]	[illegible]	[illegible]
Sec. 13-15, Victoria District, Map 1070, Blk. 5, Lot W. 14	Lambert, J.	[illegible]	[illegible]	[illegible]
Sec. 13-15, Victoria District, Map 1070, Blk. 5, Lot W. 16	Rosher, F. H.	[illegible]	[illegible]	[illegible]
Sec. 13-15, Victoria District, Map 1070, Blk. 5, Lot E. 17	Rosher, F. H.	[illegible]	[illegible]	[illegible]
Sec. 13-15, Victoria District, Map 1070, Blk. 6, Lot E. 6	Rowcliffe, Jno. (Senior)	[illegible]	[illegible]	[illegible]
Sec. 13-15, Victoria District, Map 1070, Blk. 7, Lot E. 2	Clarke, Robert Newton	[illegible]	[illegible]	[illegible]
Sec. 13-15, Victoria District, Map 1070, Blk. 7, Lot [illegible]	Clerke, Robert Newton	[illegible]	[illegible]	[illegible]
Sec. 13-15, Victoria District, Map 1070, Blk. 7, Lot E. 4	Clerke, Robert Newton	[illegible]	[illegible]	[illegible]
Sec. 13-15, Victoria District, Map 1070, Blk. 8, Lot 1	Hinksman, Frank Charles	[illegible]	[illegible]	[illegible]
Sec. 13-15, Victoria District, Map 1070, Blk. 9, Lot W. 14	Bland, H. J.	[illegible]	[illegible]	[illegible]
Sec. 13-15, Victoria District, Map 1070, Blk. 11, Lot 1	Potts, C. W.	[illegible]	[illegible]	[illegible]
Sec. 13-15, Victoria District, Map 1070, Blk. 11, Lot 2	Potts, C. W.	[illegible]	[illegible]	[illegible]
Sec. 13-15, Victoria Dist., Map 1070, Blk. 11, Lot [illegible]	Pattison, Mrs. Elis.	[illegible]	[illegible]	[illegible]
Sec. 13-15, Victoria District, Map 1070, Blk. 11, Lot E. 7	Wilson, Mrs. Agnes	23.45	3.17	[illegible]
Sec. 13-15, Victoria District, Map 1070, Blk. 11, Lot W. 9	Rubinovitch, J. B.	[illegible]	[illegible]	[illegible]
Sec. 13-15, Victoria District, Map 1070, Blk. 14, Lot S. 1	Pounder, Mark	[illegible]	[illegible]	[illegible]
Sec. 16, Victoria District, Map 351, Blk. A, Lot Pt. 4	Molyneaux, Mrs. H.	[illegible]	7.12	[illegible]
Sec. 16, Victoria District, Map 351B, Lot 7	Elliott, Fredk. Chas.	[illegible]	[illegible]	[illegible]
Sec. 16, Victoria District, Map 351A, Lot E. 16	Greenwood, John	[illegible]	[illegible]	[illegible]
Sec. 18A-20, Victoria District, Map 1168, Blk. 1, Lot 1	Tracksell, E. M.	[illegible]	[illegible]	[illegible]
Sec. 18A-20, Victoria District, Map 1168, Blk. 1, Lot 2	Tracksell, E. M.	[illegible]	[illegible]	[illegible]
Sec. 18A-20, Victoria District, Map 1168, Blk. 1, Lot 3	Tracksell, E. M.	[illegible]	[illegible]	[illegible]
Sec. 18A-20, Victoria District, Map 1168, Blk. 1, Lot 4	Tracksell, E. M.	[illegible]	[illegible]	[illegible]
Sec. 18A-20, Victoria District, Map 1168, Blk. 1, Lot 5	Tracksell, E. M.	[illegible]	[illegible]	[illegible]
Sec. 18A-20, Victoria District, Map 1168, Blk. 1, Lot 6	Tracksell, E. M.	[illegible]	[illegible]	[illegible]
Sec. 18A-20, Victoria District, Map 1168, Blk. 2, Lot 1	Tracksell, E. M.	[illegible]	[illegible]	[illegible]
Sec. 18A-20, Victoria District, Map 1168, Blk. 2, Lot 2	Tracksell, E. M.	[illegible]	[illegible]	[illegible]
Sec. 18A-20, Victoria District, Map 1168, Blk. 2, Lot 3	Tracksell, E. M.	[illegible]	[illegible]	[illegible]
Sec. 18A-20, Victoria District, Map 1168, Blk. 2, Lot 4	Tracksell, E. M.	[illegible]	[illegible]	[illegible]
Sec. 18A-20, Victoria District, Map 1168, Blk. 2, Lot 5	Tracksell, E. M.	[illegible]	[illegible]	[illegible]
Sec. 18A-20, Victoria District, Map 1168, Blk. 2, Lot 6	Tracksell, E. M.	[illegible]	[illegible]	[illegible]
Sec. 18A-20, Victoria District, Map 1168, Blk. 2, Lot 7	Tracksell, E. M.	[illegible]	[illegible]	[illegible]
Sec. 18A-20, Victoria District, Map 1168, Blk. 2, Lot 8	Tracksell, E. M.	[illegible]	[illegible]	[illegible]
Sec. 18A-20, Victoria District, Map 1168, Blk. 2, Lot 9	Tracksell, E. M.	[illegible]	[illegible]	[illegible]
Sec. 18A-20, Victoria District, Map 1168, Blk. 2, Lot 10	Tracksell, E. M.	[illegible]	3.17	[illegible]
Sec. 18A-20, Victoria District, Map 1168, Blk. 2, Lot 11	Tracksell, E. M.	[illegible]	3.17	[illegible]
Sec. 18A-20, Victoria District, Map 1168, Blk. 2, Lot 12	Tracksell, E. M.	[illegible]	3.17	[illegible]
Sec. 18A-20, Victoria District, Map 1168, Blk. [illegible], Lot [illegible]	Tracksell, E. M.	[illegible]	[illegible]	[illegible]
Sec. 18A-20, Victoria District, Map 1168, Blk. [illegible], Lot 2	Tracksell, E. M.	[illegible]	[illegible]	[illegible]
Sec. 18A-20, Victoria District, Map 1168, Blk. [illegible], Lot 3	Tracksell, E. M.	[illegible]	[illegible]	[illegible]
Sec. 18A-20, Victoria District, Map 1168, Blk. [illegible], Lot 4	Thacksell, E. M.	[illegible]	[illegible]	[illegible]
Sec. 18A-20, Victoria District, Map 1168, Blk. 3, Lot 5	Tracksell, E. M.	[illegible]	3.17	[illegible]
Sec. 18A-20, Victoria District, Map 1168, Blk. 3, Lot 6	Tracksell, E. M.	[illegible]	[illegible]	[illegible]
Sec. 18A-20, Victoria District, Map 1168, Blk. 3, Lot 7	Tracksell, E. M.	[illegible]	[illegible]	[illegible]
Sec. 18A-20, Victoria District, Map 1168, Blk. 3, Lot 8	Tracksell, E. M.	[illegible]	[illegible]	[illegible]
Sec. 18A-20, Victoria District, Map 1168, Blk. 3, Lot 9	Tracksell, E. M.	[illegible]	[illegible]	[illegible]
Sec. 18A-20, Victoria District, Map 1168, Blk. 3, Lot 10	Tracksell, E. M.	[illegible]	[illegible]	[illegible]
Sec. 18A-20, Victoria District, Map 1168, Blk. 3, Lot 11	Tracksell, E. M.	[illegible]	[illegible]	[illegible]
Sec. 18A-20, Victoria District, Map 1168, Blk. 3, Lot E. 12	Tracksell, E. M. and Seymour, H. J.	[illegible]	[illegible]	[illegible]
Sec. 18A-20, Victoria District, Map 1168, Blk. [illegible], Lot 6	Payne, Caleb	[illegible]	[illegible]	[illegible]
Sec. 18A-20, Victoria District, Map 1168, Blk. [illegible], Lot 1	Tracksell, E. M. and Seymour, H. J.	[illegible]	[illegible]	[illegible]
Sec. 18A-20, Victoria District, Map 1168, Blk. [illegible], Lot E. 2	Tracksell, E. M. and Seymour, H. J.	[illegible]	[illegible]	[illegible]
Sec. 21, Victoria District, Map 990, Lot 12 A	Smith, Geo. A.	[illegible]	[illegible]	[illegible]
Sec. 21, Victoria District, Map 1020, Blk. 1, Lot 11	Bratt, Mrs. Clara	[illegible]	3.10	[illegible]
Sec. 21, Victoria District, Map 1020, Blk. 2, Lot 9	Fowler, J. T.	[illegible]	3.10	[illegible]
Sec. 21, Victoria District, Map 1020, Blk. 2, Lot 10	Fowler, Mrs. Clara	[illegible]	3.10	[illegible]
Sec. 21, Victoria District, Map 1020, Blk. 3, Lot 17	Gladding, Harriet	[illegible]	3.10	[illegible]
Sec. 21, Victoria District, Map 1020, Blk. 5, Lot 6	Boydell, Thomas	21.07	[illegible]	[illegible]
Sec. 21, Victoria District, Map 1020, Blk. 5, Lot 7	Boydell, Thomas	[illegible]	[illegible]	[illegible]
Sec. 21, Victoria District, Map 1020, Blk. 6, Lot 14	Schmidt, C. A. E.	[illegible]	[illegible]	[illegible]
Sec. 21, Victoria District, Map 1020, Blk. 6, Lot 15	Schmidt, C. A. E.	[illegible]	[illegible]	[illegible]
Sec. 21, Victoria District, Map 1408, Blk. 2, Lot 6	Reynard, Miss Catherine	6.75	[illegible]	[illegible]
Sec. 21, Victoria District, Map 1408, Blk. 1, Lot 6	Earth, Limited	6.75	[illegible]	[illegible]
Sec. 21, Victoria District, Map 1779, Lot 1	Chan Ing & Yuen Lung	[illegible]	[illegible]	[illegible]
Sec. 21, Victoria District, Map 607A, Blk. 1, Lot 4	Swathe, Amelia	[illegible]	[illegible]	[illegible]
Sec. 21, Victoria District, Map 607A, Blk. 1, Lot 5	Major, G. Hewitt	[illegible]	[illegible]	[illegible]
Sec. 21, Victoria District, Map 607A, Blk. 1, Lot 6	Major, G. Hewitt	[illegible]	[illegible]	[illegible]
Sec. 21, Victoria District, Map 607A, Blk. 1, Lot 15	Couch, James	[illegible]	[illegible]	[illegible]
Sec. 21, Victoria District, Map 607A, Blk. 2, Lot 2	Anderson, Mrs. E. F.	[illegible]	[illegible]	[illegible]
Sec. 21, Victoria District, Map 607A, Blk. 2, Lot 3	Anderson, Mrs. E. F.	[illegible]	[illegible]	[illegible]
Sec. 21, Victoria District, Map 607A, Blk. 5, Lot 5	Canada West Loan	[illegible]	[illegible]	[illegible]
Sec. 21, Victoria District, Map 607A, Blk. 6, Lot 16	Margison, Mrs. Louisa	[illegible]	[illegible]	[illegible]
Sec. 21, Victoria District, Map 607A, Blk. 6, Lot 21	Loffler, Fritz, Joseph and Martin	[illegible]	[illegible]	[illegible]
Sec. 21, Victoria District, Map 607A, Blk. 7, Lot 2	Hurst, Robert James	[illegible]	[illegible]	[illegible]
Sec. 21, Victoria District, Map 607A, Blk. 7, Lot 3	Sharp, James	[illegible]	[illegible]	[illegible]
Sec. 14-24, Victoria District, Map 306, Blk. C, Lot 9	Rathom, Mrs. Mary H.	7.37	[illegible]	[illegible]
Sec. 14-24, Victoria District, Map 306, Blk. C, Lot 20	Rathom, Mrs. Mary H.	[illegible]	[illegible]	[illegible]
Sec. 14-24, Victoria District, Map 306, Blk. F, Lot 9	Bennett, S. B.	[illegible]	[illegible]	[illegible]
Sec. 14-24, Victoria District, Map 306, Blk. F, Lot 20	Bennett, S. B.	[illegible]	[illegible]	[illegible]
Sec. 14-24, Victoria District, Map 306, Blk. H, Lot N. 5	Deer, Look	[illegible]	[illegible]	[illegible]
Sec. 9-14-24, Victoria District, Map 577, Blk. 3, Lot 4	Brook, Mrs. J. B.	[illegible]	[illegible]	[illegible]
Sec. 9-14-24, Victoria District, Map 577, Blk. 3, Lot 5	Brook, Mrs. J. B.	[illegible]	[illegible]	[illegible]
Sec. 9-14-24, Victoria District, Map 577, Blk. 3, Lot 6	Brook, Mrs. J. B.	[illegible]	[illegible]	[illegible]
Sec. 9-14-24, Victoria District, Map 577, Blk. 5, Lot 5	Dick, Wm. Ross	11.03	2.55	[illegible]
Sec. 9-14-24, Victoria District, Map 577, Blk. 5, Lot 6	Dick, Wm. Ross	11.03	2.55	[illegible]
Sec. 9-14-24, Victoria District, Map 577, Blk. 5, Lot 8	Dick, Wm. Ross	11.03	2.55	[illegible]
Sec. 9-14-24, Victoria District, Map 577, Blk. 5, Lot 7	Dick, Wm. Ross	11.03	2.55	[illegible]
Sec. 9-14-24, Victoria District, Map 577, Blk. 5, Lot 10	White, Cleeve Gilbert	11.03	[illegible]	[illegible]
Sec. 9-14-24, Victoria District, Map 577, Blk. [illegible], Lot [illegible]	Gerrard, James	14.12	[illegible]	[illegible]
Sec. 9-14-24, Victoria District, Map 577, Blk. 14, Lot 10	McRoberts, Hugh M.	[illegible]	[illegible]	[illegible]
Sec. 9-14-24, Victoria District Map 577, Blk. 16, Lot 2	Dick, Wm. Ross	[illegible]	[illegible]	[illegible]
Sec. 9-14-24, Victoria District Map 577, Blk. 16, Lot 3	Dick, Wm. Ross	[illegible]	[illegible]	[illegible]
Sec. 9-14-24, Victoria District Map 577, Blk. 19, Lot 18	Ward, Mrs. Agnes	[illegible]	[illegible]	[illegible]
Sec. 9-14-24, Victoria District Map 577, Blk. 19, Lot 19	Ward, Mrs. Agnes	[illegible]	[illegible]	[illegible]
Sec. 9-14-24, Victoria District Map 577, Blk. 20, Lot 23	Matthews, S. T.	[illegible]	[illegible]	[illegible]
Sec. 9-14-24, Victoria District Map 577, Blk. [illegible], Lot [illegible]	McManus, T. L.	11.03	2.55	[illegible]
Sec. 9-14-24, Victoria District Map 577, Blk. [illegible], Lot 23	McManus, T. L.	11.03	[illegible]	[illegible]
Sec. 9-14-24, Victoria District Map 577, Blk. [illegible], Lot 1	Chong In Tan	[illegible]	[illegible]	[illegible]
Sec. 9-14-24, Victoria District Map 577, Blk. [illegible], Lot [illegible]	Chong Hong	[illegible]	[illegible]	[illegible]
Sec. 9-14-24, Victoria District Map 577, Blk. [illegible], Lot [illegible]	Hon Wes	[illegible]	[illegible]	[illegible]
Sec. 9-14-24, Victoria District Map 577, Blk. 24, Lot 6	Merkle, T.	[illegible]	3.03	[illegible]
Sec. 25, Victoria District Map 1461, Blk. 1, Lot 7	Hall, Jno. and McPherson, Allan	[illegible]	2.73	17.38
Sec. 25, Victoria District Map 1461, Blk. 1, Lot 24	Hall, Jno. and McPherson, Allan	[illegible]	[illegible]	[illegible]
Sec. 25, Victoria District Map 1461, Blk. 2, Lot 5	Evans, Stanley	[illegible]	[illegible]	[illegible]
Sec. 25, Victoria District Map 1142, Blk. 1, Lot 1	Schmidt, Natham	[illegible]	[illegible]	[illegible]
Sec. 25, Victoria District Map 1142, Blk. 1, Lot 2	Schmidt, Natham	[illegible]	[illegible]	[illegible]
Sec. 25, Victoria District Map 1142, Blk. 1, Lot 3	Schmidt, Natham	[illegible]	[illegible]	[illegible]
Sec. 25, Victoria District Map 1142, Blk. 2, Lot E. 11	Vye, Alexander	[illegible]	[illegible]	[illegible]
Sec. 25, Victoria District Map 1142, Blk. 3, Lot 3	Haist, Wm.	[illegible]	[illegible]	[illegible]
Sec. 25, Victoria District Map 1142, Blk. 3, Lot W. 8	Spring, Mrs. Agnes L.	[illegible]	[illegible]	[illegible]
Sec. 25, Victoria District Map 1142, Blk. 4, Lot 1	Schmidt, C. A. E.	[illegible]	[illegible]	[illegible]
Sec. 25, Victoria District Map 1142, Blk. 4, Lot 2	Schmidt, C. A. E.	[illegible]	[illegible]	[illegible]
Sec. 25, Victoria District Map 1142, Blk. 4, Lot 3	Schmidt, C. A. E.	[illegible]	[illegible]	[illegible]
Sec. 25, Victoria District Map 1142, Blk. 4, Lot 4	Schmidt, C. A. E.	[illegible]	[illegible]	[illegible]
Sec. 25, Victoria District Map 1142, Blk. 4, Lot 5	Schmidt, C. A. E.	[illegible]	[illegible]	[illegible]
Sec. 25, Victoria District Map 1142, Blk. 4, Lot 7	Schmidt, C. A. E.	[illegible]	[illegible]	[illegible]
Sec. 25, Victoria District Map 1142, Blk. 4, Lot 8	Schmidt, C. A. E.	[illegible]	[illegible]	[illegible]
Sec. 25, Victoria District Map 1142, Blk. 4, Lot E. 9	Wilson, Mrs. Fanny	[illegible]	[illegible]	[illegible]
Sec. 25, Victoria District Map 1142, Blk. 4, Lot W. 9	Schmidt, C. A. E.	[illegible]	[illegible]	[illegible]
Sec. 25, Victoria District Map 1142, Blk. 4, Lot W. 10	Schmidt, C. A. E.	[illegible]	[illegible]	[illegible]
Sec. 25, Victoria District Map 1142, Blk. 5, Lot 1	Schmidt, C. A. E.	[illegible]	[illegible]	[illegible]
Sec. 25, Victoria District Map 1142, Blk. [illegible], Lot 2	Schmidt, C. A. E.	[illegible]	[illegible]	[illegible]
Sec. 25, Victoria District Map 1142, Blk. [illegible], Lot [illegible]	Schmidt, C. A. E.	[illegible]	[illegible]	[illegible]
Sec. 25, Victoria District Map 1142, Blk. [illegible], Lot [illegible]	Schmidt, C. A. E.	[illegible]	[illegible]	[illegible]
Sec. 25, Victoria District Map 1142, Blk. [illegible], Lot [illegible]	Schmidt, C. A. E.	[illegible]	[illegible]	[illegible]
Sec. 25, Victoria District Map 1142, Blk. [illegible], Lot [illegible]	Schmidt, C. A. E.	[illegible]	[illegible]	[illegible]
Sec. 25, Victoria District Map 1142, Blk. [illegible], Lot [illegible]	Schmidt, C. A. E.	[illegible]	[illegible]	[illegible]
Sec. 25, Victoria District Map 1142, Blk. 6, Lot W. 7	Schmidt, C. A. E.	[illegible]	[illegible]	[illegible]
Sec. 25, Victoria District Map 1142, Blk. 6, Lot W. 8	Anderson, J. T.; Aitkins, A. M.; and Tracksell, E. M.	[illegible]	[illegible]	[illegible]
Sec. 25, Victoria District Map 1142, Blk. 6, Lot E. 10	Schmidt, C. A. E.	[illegible]	[illegible]	[illegible]
Sec. 25, Victoria District Map 1220A, Blk. 1, Lot N. 1	Jones, Henry V.	[illegible]	[illegible]	[illegible]
Sec. 25, Victoria District Map 1220A, Blk. 2, Lot N. 10	Hopkins, J.	[illegible]	[illegible]	[illegible]
Sec. 26-27, Victoria District Map 1107, Blk. 5, Lot 6	Turner, John A.; Oliphant, J. B.; and Parsons, Harry G.	[illegible]	[illegible]	[illegible]
Sec. 26-27, Victoria District Map 1107, Blk. 5, Lot 7	Turner, John A.; Oliphant, J. B.; and Parsons, Harry G.	[illegible]	[illegible]	[illegible]
Sec. 26-27, Victoria District Map 1107, Blk. 7, Lot E. 2	Clark, W. A.	[illegible]	[illegible]	[illegible]
Sec. 26-27, Victoria District Map 1107, Blk. 7, Lot W. 3	Harris, G. Stanley	[illegible]	[illegible]	[illegible]
Sec. 26-27, Victoria District Map 1107, Blk. 8, Lot E. 12	Angus, Mrs. Mary C.	[illegible]	[illegible]	[illegible]
Sec. 26-27, Victoria District Map 1107, Blk. 9, Lot 2	Parsons, Harry G.	[illegible]	[illegible]	[illegible]
Sec. 26-27, Victoria District Map 1107, Blk. 9, Lot 3	Parsons, Harry G.	[illegible]	[illegible]	[illegible]
Sec. 26-27, Victoria District Map 1107, Blk. 12, Lot E. 2	Parsons, Oliphant and Turner	[illegible]	[illegible]	[illegible]
Sec. 26-27, Victoria District Map 1107, Blk. 12, Lot 13	Anderson, Mrs. E. E.	[illegible]	[illegible]	[illegible]
Sec. 27, Victoria District Map 1311, Blk. 1, Lot 1	Smith, Maggie	[illegible]	[illegible]	[illegible]
Sec. 27, Victoria District Map 1311, Blk. 2, Lot S. 2	McDonald, John Murdoch; Cairns, Prince	[illegible]	[illegible]	[illegible]
Sec. 27, Victoria District, Map 1311, Blk. 2, Lot N. 2	MacDonald, Miss Christina	[illegible]	[illegible]	[illegible]
Sec. 27, Victoria District, Map 1311, Blk. [illegible], Lot [illegible]	Schwengers, Mrs. Edith Jane	[illegible]	[illegible]	[illegible]
Sec. 27, Victoria District, Map 1311, Blk. [illegible], Lot 17	Duce, Mrs.	[illegible]	[illegible]	[illegible]
Sec. 27, Victoria District, Map 1311, Blk. [illegible], Lot [illegible]	Newton, Mrs. F. M. S.	[illegible]	[illegible]	[illegible]
Sec. 27, Victoria District, Map 1311, Blk. [illegible], Lot [illegible]	Davidson, May F.	[illegible]	[illegible]	[illegible]
Sec. 27, Victoria District, Map 1311, Blk. [illegible], Lot [illegible]	Finch, Mrs. Charlotte	[illegible]	[illegible]	[illegible]
Sec. 27, Victoria District, Map 1311, Blk. [illegible], Lot [illegible]	Clark, Miss Annie	[illegible]	[illegible]	[illegible]
Sec. 27, Victoria District, Map 1311, Blk. [illegible], Lot 15	Harlock, Miss Muriel	[illegible]	[illegible]	[illegible]
Sec. 27, Victoria District, Map 1311, Blk. [illegible], Lot [illegible]	Brenchley, Robt. E.	[illegible]	[illegible]	[illegible]
Sec. 27, Victoria District, Map 1311, Blk. [illegible], Lot [illegible]	Brenchley, Robt. E.	[illegible]	[illegible]	[illegible]
Sec. 32, Victoria District, Map 721, Lot Pt. 33	Wooding, Geo. H.	[illegible]	[illegible]	[illegible]
Sec. 32, Victoria District, Map 1676, Lot 1	Shuttleworth, V.	[illegible]	[illegible]	[illegible]
Sec. 32, Victoria District, Map 1676, Lot [illegible]	Johns, C. C.	[illegible]	[illegible]	[illegible]
Sec. 32, Victoria District, Map 1676, Lot 5	Dixon, Mrs. B. H.	[illegible]	[illegible]	[illegible]
Sec. 32, Victoria District, Map 1676, Lot [illegible]	Johns, C. C.	[illegible]	[illegible]	[illegible]
Sec. 32, Victoria District, Map 1676, Lot [illegible]	Johns, C. C.	[illegible]	[illegible]	[illegible]
Sec. 32, Victoria District, Map 1676, Lot [illegible]	Johns, C. C.	[illegible]	[illegible]	[illegible]
Sec. 32, Victoria District, Map 1676, Lot [illegible]	Johns, C. C.	[illegible]	[illegible]	[illegible]
Sec. 32, Victoria District, Map 1676, Lot [illegible]	Johns, C. C.	[illegible]	[illegible]	[illegible]
Sec. 32, Victoria District, Map 1676, Lot [illegible]	Johns, C. C.	[illegible]	[illegible]	[illegible]
Sec. 32, Victoria District, Map 1676, Lot [illegible]	Johns, C. C.	[illegible]	[illegible]	[illegible]
Sec. 32, Victoria District, Map 1676, Lot [illegible]	Johns, C. C.	[illegible]	[illegible]	[illegible]
Sec. 32, Victoria District, Map 1676, Lot [illegible]	Johns, C. C.	[illegible]	[illegible]	[illegible]
Sec. 32, Victoria District, Map 1676, Lot [illegible]	Johns, C. C.	[illegible]	[illegible]	[illegible]
Sec. 32, Victoria District, Map 1676, Lot [illegible]	Johns, C. C.	[illegible]	[illegible]	[illegible]
Sec. 32, Victoria District, Map 1676, Lot [illegible]	Johns, C. C.	[illegible]	[illegible]	[illegible]
Sec. 32, Victoria District, Map 1676, Lot [illegible]	Johns, C. C.	[illegible]	[illegible]	[illegible]
Sec. 32, Victoria District, Map 1676, Lot [illegible]	Johns, C. C.	[illegible]	[illegible]	[illegible]
Sec. 32, Victoria District, Map 1676, Lot [illegible]	Johns, C. C.	[illegible]	[illegible]	[illegible]
Sec. 32, Victoria District, Map 1676, Lot [illegible]	Johns, C. C.	[illegible]	[illegible]	[illegible]
Sec. 32, Victoria District, Map 1676, Lot 31	Dixon, Mrs. B. H.	6.75	[illegible]	[illegible]
Sec. 32, Victoria District, Map 1676, Lot [illegible]	Johns, C. C.	6.75	[illegible]	[illegible]
Sec. 32, Victoria District, Map 1676, Lot [illegible]	Johns, C. C.	[illegible]	[illegible]	[illegible]
Sec. 32, Victoria District, Map 1676, Lot [illegible]	Johns, C. C.	[illegible]	[illegible]	[illegible]
Sec. 32, Victoria District, Map 1676, Lot [illegible]	Johns, C. C.	[illegible]	[illegible]	[illegible]
Sec. 32, Victoria District, Map 1676, Lot [illegible]	Johns, C. C.	[illegible]	[illegible]	[illegible]
Sec. 32, Victoria District, Map 1676, Lot [illegible]	Johns, C. C.	[illegible]	[illegible]	[illegible]
Sec. 32, Victoria District, Map 1676, Lot 40	Cookman, Miss E.	[illegible]	[illegible]	[illegible]
Sec. 32, Victoria District, Map 1676, Lot [illegible]	Shuttleworth, V.	[illegible]	[illegible]	[illegible]
Sec. 32, Victoria District, Map 1676, Lot 46	McKenzie, Mrs.	[illegible]	[illegible]	[illegible]
Sec. 32, Victoria District, Map 1676, Lot 47	Johns, C. C.	[illegible]	[illegible]	[illegible]
Sec. 32, Victoria District, Map 1314A, Lot 13	Walker, Mrs. Elin	[illegible]	[illegible]	[illegible]
Sec. 32, Victoria District, Map 1314A, Lot 30	Campbell, Olive and Stuart G.	[illegible]	[illegible]	[illegible]
Sec. 33, Victoria District, Map 1048, Lot [illegible]	Officer, Sarah E. and Rathom, Mrs. Mary H.	[illegible]	[illegible]	[illegible]
Sec. 33, Victoria District, Map 1048, Lot [illegible]	Officer, Sarah E. and Rathom, Mrs. Mary H.	[illegible]	[illegible]	[illegible]
Sec. 33, Victoria District, Map 1048, Lot [illegible]	Officer, Sarah E. and Rathom, Mrs. Mary H.	[illegible]	[illegible]	[illegible]
Sec. 33, Victoria District, Map 1048, Lot [illegible]	Officer, Sarah E. and Rathom, Mrs. Mary H.	[illegible]	[illegible]	[illegible]
Sec. 33, Victoria District, Map 1367, Blk. 1, Lot 6	Agnew, Herbert Webster	6.75	[illegible]	[illegible]
Sec. 33, Victoria District, Map 1367, Blk. 1, Lot 7	McDonnell, A. E.	6.75	[illegible]	[illegible]
Sec. [illegible], Victoria District, Map [illegible], Blk. [illegible], Lot [illegible]	Wooding, Geo. H.	[illegible]	[illegible]	[illegible]
Sec. [illegible], Victoria District, Map [illegible], Blk. [illegible], Lot 17	Jamieson, Harvey E.	[illegible]	[illegible]	[illegible]
Sec. [illegible], Victoria District, Map [illegible], Blk. [illegible], Lot [illegible]	Jamieson, Harvey E.	[illegible]	[illegible]	[illegible]
Sec. 34, Victoria District, Map 1228, Blk. [illegible], Lot [illegible]	Fox, Jas. R.	[illegible]	[illegible]	[illegible]
Sec. 34, Victoria District, Map 1228, Blk. [illegible], Lot [illegible]	Fox, Jas. R.	[illegible]	[illegible]	[illegible]
Sec. 34, Victoria District, Map 1228, Blk. [illegible], Lot [illegible]	Fox, Jas. R.	[illegible]	[illegible]	[illegible]
Sec. 34, Victoria District, Map 1228, Blk. [illegible], Lot [illegible]	Fox, Jas. R.	[illegible]	[illegible]	[illegible]
Sec. 34, Victoria District, Map 1228, Blk. [illegible], Lot [illegible]	Fox, Jas. R.	[illegible]	[illegible]	[illegible]
Sec. 34, Victoria District, Map 1228, Blk. [illegible], Lot [illegible]	Fox, Jas. R.	[illegible]	[illegible]	[illegible]
Sec. 34, Victoria District, Map 1228, Blk. [illegible], Lot [illegible]	Fox, Jas. R.	[illegible]	[illegible]	[illegible]
Sec. 34, Victoria District, Map 1228, Blk. [illegible], Lot [illegible]	Fox, Jas. R.	[illegible]	[illegible]	[illegible]
Sec. 34, Victoria District, Map 1228, Blk. [illegible], Lot [illegible]	Fox, Jas. R.	[illegible]	[illegible]	[illegible]
Sec. 34, Victoria District, Map 1228, Blk. 3, Lot 16	Fox, Jas. R.	[illegible]	[illegible]	[illegible]

(Continued on Page 13)

CORPORATION OF THE DISTRICT OF SAANICH—TAX SALE NOTICE

Continued from Page 12

Description	Owner	Taxes and Interest	Costs and Expenses	Total
Sec. 34, Victoria District, Map 1228, Blk. [illegible], Lot [illegible]	[illegible]	[illegible]	[illegible]	15.67
Sec. 34, Victoria District, Map 1228 [illegible rows]	[illegible]	[illegible]	[illegible]	[illegible]
Sec. 34, Victoria District, Map 1228, Blk. [illegible], Lot 3	Fox, Jas. R.	[illegible]	[illegible]	[illegible]
Sec. 34, Victoria District, Map 1228, Blk. [illegible], Lot 4	Fox, Jas. R.	[illegible]	[illegible]	[illegible]
Sec. 34, Victoria District, Map 1228, Blk. [illegible], Lot 6	Fox, Jas. R.	[illegible]	[illegible]	[illegible]
Sec. 34, Victoria District, Map 1228, Blk. [illegible], Lot 7	Fox, Jas. R.	[illegible]	[illegible]	[illegible]
Sec. 34, Victoria District, Map 1228, Blk. [illegible], Lot 22	Jory, E. Newton	[illegible]	[illegible]	[illegible]
Sec. 34, Victoria District, Map 1228, Blk. [illegible], Lot 23	Fox, Jas. R.	[illegible]	[illegible]	[illegible]
Sec. 35, Victoria District, Map 1372, Blk. 1, Lot 13	Reynolds, Samuel	[illegible]	[illegible]	[illegible]
Sec. 35, Victoria District, Map 1372, Blk. 1, Lot 14	Reynolds, Samuel	[illegible]	[illegible]	[illegible]
Sec. 35, Victoria District, Map 1372, Blk. 2, Lot 1	Jardine, Graham	[illegible]	[illegible]	[illegible]
Sec. 35, Victoria District, Map 1372, Blk. [illegible], Lot 18	Powers, Mrs. Lizzie	[illegible]	[illegible]	[illegible]
Sec. 35, Victoria District, Map 1372, Blk. [illegible], Lot 19	Yoshida, Y.	[illegible]	[illegible]	[illegible]
Sec. 35, Victoria District, Map 1372, Blk. [illegible], Lot [illegible]	Willson, Charles	[illegible]	[illegible]	[illegible]
Sec. 35, Victoria District, Map 1372, Blk. 4, Lot [illegible]	[illegible], Herbert Webster	[illegible]	[illegible]	[illegible]
Sec. 35, Victoria District, Map 1372, Blk. 4, Lot 25	Laing, Robt. et al.	[illegible]	[illegible]	[illegible]
Sec. 35, Victoria District, Map 1372, Blk. 4, Lot 26	Laing, Robt. et al.	[illegible]	[illegible]	[illegible]
Sec. 35, Victoria District, Map 1372, Blk. [illegible], Lot [illegible]	Campbell, Hugh	[illegible]	[illegible]	[illegible]
Sec. 35, Victoria District, Map 1372 [illegible rows]	[illegible]	[illegible]	[illegible]	[illegible]
Sec. 35, Victoria District, Map 1372, Blk. [illegible], Lot 15	Fraser, Alex.	[illegible]	[illegible]	[illegible]
Sec. 35, Victoria District, Map 1372, Blk. [illegible], Lot [illegible]	Blake, Mrs. [illegible]	[illegible]	[illegible]	[illegible]
Sec. 35, Victoria District, Map 1372, Blk. [illegible], Lot [illegible]	Palmer, [illegible] Mary	[illegible]	[illegible]	[illegible]
Sec. 35, Victoria District, Map 1372, Blk. [illegible], Lot [illegible]	Palmer, [illegible] Mary	[illegible]	[illegible]	18.57
Sec. 36-37-38, Victoria District, Map 60, Lot Pt. 2	Wells, Mrs. [illegible]	[illegible]	[illegible]	59.47
Sec. 36-37-38, Victoria District, Map 60, Lot Pt. 5	Mt. Tolmie Sand and Gravel Co.	263.42	[illegible]	274.80
Sec. 36, Victoria District, Map [illegible], Lot [illegible]	James, Albert [illegible]	[illegible]	[illegible]	17.37
Sec. 37, Victoria District, Map 1722, Blk. [illegible], Lot [illegible]	Parr, Wilber J.	[illegible]	[illegible]	[illegible]
Sec. 37, Victoria District, Map 1722, Blk. [illegible], Lot [illegible]	Canadian Financiers	[illegible]	[illegible]	12.63
Sec. 37, Victoria District, Map 1722 [several rows]	Canadian Financiers	[illegible]	2.51	12.63
Sec. 37, Victoria District, Map 1722, Blk. [illegible], Lot [illegible]	McNeill, Miss Helen F.	[illegible]	[illegible]	[illegible]
Sec. 37, Victoria District, Map 1722, Blk. [illegible], Lot [illegible]	McNeill, Miss Helen F.	[illegible]	[illegible]	[illegible]
Sec. 37, Victoria District, Map 1722, Blk. 5, Lot [illegible]	Hinton, Harold G.	[illegible]	2.51	12.63
Sec. 37, Victoria District, Map 1722, Blk. 5, Lot [illegible]	Canadian Financiers	[illegible]	[illegible]	24.32
Sec. 37, Victoria District, Map 1722, Blk. 5, Lot 29	Canadian Financiers	[illegible]	[illegible]	25.08
Sec. 37, Victoria District, Map 1294, Lot 5	Smith, Stanley McBride	[illegible]	[illegible]	15.33
Sec. 37, Victoria District, Map 1294, Lot 6	Moser, W. F.	[illegible]	[illegible]	12.89
Sec. 38, Victoria District, Map 452A, Blk. 1, Lot W. Pt. A	Medd, W. H. S.	6.75	2.34	9.09
Sec. 38, Victoria District, Map 452A, Blk. 1, Lot Pt. B	Medd, W. H. S.	114.94	7.75	122.69
Sec. 38, Victoria District, Map 452, Lot Pt. 11	Medd, W. H. S.	[illegible]	[illegible]	7.79
Sec. 38, Victoria District, Map 452, Lot Pt. 11	Medd, W. H. S.	[illegible]	[illegible]	[illegible]
Sec. 38, Victoria District, Map 452, Lot 19	Medd, W. H. S.	[illegible]	[illegible]	[illegible]
Sec. 38, Victoria District, Map 452, Lot 20	Medd, W. H. S.	[illegible]	[illegible]	[illegible]
Sec. 38, Victoria District, Map 452, Lot W. Pt. 21	Medd, W. H. S.	3.45	2.17	5.63
Sec. 38, Victoria District, Map 452, Lot W. 24	Medd, W. H. S.	3.45	2.17	5.63
Sec. 38, Victoria District, Map 452, Lot 25	Medd, W. H. S.	[illegible]	2.34	9.09
Sec. 38, Victoria District, Map 452, Lot 61	Medd, W. H. S.	[illegible]	2.18	12.11
Sec. 38, Victoria District, Map 452, Lot W. 62	Medd, W. H. S.	[illegible]	2.25	7.19
Sec. 36-37, Victoria District, Map 402B, Lot J	Mt. Tolmie Sand and Gravel Co.	[illegible]	2.97	169.89
Sec. 38-39, Victoria District, Map 402B, Lot L	Mt. Tolmie Sand and Gravel Co.	[illegible]	2.48	133.01
Sec. 38-39, Victoria District, Map 402B, Blk. 6, Lot 1	Mt. Tolmie Sand and Gravel Co.	16.78	2.84	19.62
Sec. 38-39, Victoria District, Map 402B, Blk. 6, Lot 2	Mt. Tolmie Sand and Gravel Co.	16.78	2.84	19.62
Sec. 38-39, Victoria District, Map 402B, Blk. 6, Lot 3	Mt. Tolmie Sand and Gravel Co.	16.78	2.84	19.62
Sec. 38-39, Victoria District, Map 402B, Blk. 6 [Lots 4–10]	Mt. Tolmie Sand and Gravel Co.	[illegible]	[illegible]	[illegible]
Sec. 38-39, Victoria District, Map 402B, Blk. 6, Lot 11	Mt. Tolmie Sand and Gravel Co.	16.78	2.84	19.62
Sec. 38-39, Victoria District, Map 402B, Blk. 6, Lot 12	Mt. Tolmie Sand and Gravel Co.	16.78	2.84	19.62
Sec. 38-39, Victoria District, Map 402B, Blk. 6, Lot 13	Mt. Tolmie Sand and Gravel Co.	16.78	2.84	19.62
Sec. 38-39, Victoria District, Map 402B, Blk. 6 [further lots]	Mt. Tolmie Sand and Gravel Co.	16.78	2.84	[illegible]
Sec. 37-38-39, Victoria District, Map 402C, Lot [illegible]	[illegible]	[illegible]	[illegible]	[illegible]
Sec. 37-38-39, Victoria District, Map 402C, Lot [illegible]	[illegible], Richard M.	[illegible]	[illegible]	[illegible]
Sec. 37-38-39, Victoria District, Map 402C, Lot [illegible]	Driscoll, [illegible]	[illegible]	[illegible]	[illegible]
Sec. 37-38-39, Victoria District, Map 402C, Lot [illegible]	Driscoll, [illegible]	[illegible]	[illegible]	[illegible]
Sec. 39, Victoria District, Map [illegible], Lot [illegible]	O'Sullivan, [illegible]	[illegible]	[illegible]	[illegible]
Sec. 39, Victoria District, Map [illegible], Lot [illegible]	O'Sullivan, [illegible]	[illegible]	[illegible]	[illegible]
Sec. 39, Victoria District, Map [illegible], Lot 4	O'Sullivan, [illegible]	[illegible]	[illegible]	[illegible]
Sec. 39, Victoria District, Map [illegible], Lot 5	O'Sullivan, [illegible]	[illegible]	[illegible]	[illegible]
Sec. 39, Victoria District, Map [illegible], Lot 16	Foster, Mrs. Mary Jane	[illegible]	[illegible]	[illegible]
Sec. 39-40, Victoria District, Map [illegible], Blk. 7, Lot 7	Johns, Turpel, Ltd.	[illegible]	[illegible]	[illegible]
Sec. 39-40, Victoria District, Map [illegible], Blk. 7, Lot 10	Johns, Turpel, Ltd.	[illegible]	[illegible]	[illegible]
Sec. 39-40, Victoria District, Map 402C, Lot R	Bowen, Herbert	[illegible]	[illegible]	[illegible]
Sec. 39-40, Victoria District, Map 402C [several rows]	Bowen, Herbert	[illegible]	[illegible]	[illegible]
Sec. 39-40, Victoria District, Map [illegible] [several rows]	Earth, Ltd. and Johns, Turpel, Ltd.	[illegible]	[illegible]	[illegible]
Sec. 39-40, Victoria District, Map [illegible]	Johns, Turpel, Ltd.	[illegible]	[illegible]	[illegible]
Sec. 39-40, Victoria District, Map 402C, Lot 420	Borrows, Geo.	[illegible]	[illegible]	[illegible]
Sec. 39-40, Victoria District, Map 402C, Lot 425	Egerton, J.	[illegible]	[illegible]	[illegible]
Sec. 39-40, Victoria District, Map 402C, Lot 428	Dougall, [illegible]	[illegible]	[illegible]	[illegible]
Sec. 39-40, Victoria District, Map 402C, Lot 481	Williams, [illegible]	[illegible]	[illegible]	[illegible]
Sec. 39-40, Victoria District, Map 402C, Lot [illegible]	Williams, [illegible]	[illegible]	[illegible]	[illegible]
Sec. 39-40, Victoria District, Map 402C, Lot 490	Earth, Ltd.	[illegible]	[illegible]	[illegible]
Sec. 39-40, Victoria District, Map 402C, Lot 493	Dixon, Mrs. B. H.	[illegible]	[illegible]	[illegible]
Sec. 39-40, Victoria District, Map 402C, Lot 502	Egerton, A.	[illegible]	[illegible]	[illegible]
Sec. 39-40, Victoria District, Map 402C, Lot [illegible]	Evans, [illegible]	[illegible]	[illegible]	[illegible]
Sec. 39-40, Victoria District, Map 402C, Lot 574	Erskine & [illegible] (Estate)	[illegible]	[illegible]	[illegible]
Sec. 39-40, Victoria District, Map 402C, Lot 575	Erskine & [illegible] (Estate)	[illegible]	[illegible]	[illegible]
Sec. 39-40, Victoria District, Map 402C, Lot [illegible]	Williams, E. T.	[illegible]	[illegible]	[illegible]
Sec. 39-40, Victoria District, Map 402C, Lot [illegible]	Earth, Ltd.	[illegible]	2.97	[illegible]
Sec. 39-40, Victoria District, Map 402C, Lot [illegible]	Smith, Maggie	[illegible]	2.97	[illegible]
Sec. 39-40, Victoria District, Map 402C, Lot [illegible]	[illegible]	[illegible]	[illegible]	[illegible]
Sec. 39-40, Victoria District, Map 402C, Lot [illegible]	Hall, John and McPherson, Allen	[illegible]	[illegible]	[illegible]
Sec. 39-40, Victoria District, Map 402C, Lot [illegible]	Hall, John and McPherson, Allen	[illegible]	[illegible]	[illegible]
Sec. 40, Victoria District, Map [illegible] [several rows]	[illegible]	[illegible]	[illegible]	[illegible]
Sec. 40, Victoria District, Map [illegible], Blk. 7, Lot [illegible]	Nicholson, Christopher	[illegible]	[illegible]	[illegible]
Sec. 41-57-60, Victoria Dist. Map 181A, Blk. 3, Lot 12	Rathom, Mrs. Mary L.	12.24	2.65	14.89
Sec. 41, Victoria District, Map 1515, Blk. 1, Lot 6	Love, Miss [illegible]	[illegible]	[illegible]	[illegible]
Sec. 41, Victoria District, Map 1515, Blk. 1, Lot 7	Stevenson, Miss Clarinda	[illegible]	[illegible]	[illegible]
Sec. 41, Victoria District, Map 1515, Blk. 1, Lot 8	Crockett, M. and Downie, C.	7.34	[illegible]	[illegible]
Sec. 41, Victoria District, Map 1515, Blk. 1, Lot 9	Crockett, M. and Downie, C.	[illegible]	[illegible]	[illegible]
Sec. 41, Victoria District, Map 1515, Blk. [illegible], Lot [illegible]	Blake, Mrs. Annie J.	7.97	2.40	[illegible]
Sec. 41, Victoria District, Map 1515, Blk. [illegible], Lot [illegible]	Dorn, E. J.	[illegible]	[illegible]	[illegible]
Sec. 41, Victoria District, Map 1515, Blk. [illegible], Lot [illegible]	Dorn, E. J.	[illegible]	[illegible]	[illegible]
Sec. 41, Victoria District, Map 1515, Blk. [illegible], Lot [illegible]	Smith, Mrs. L.	[illegible]	[illegible]	[illegible]
Sec. 41, Victoria District, Map 1515, Blk. [illegible], Lot [illegible]	Smith, Mrs. L.	[illegible]	[illegible]	[illegible]
Sec. 41, Victoria District, Map 1515, Blk. [illegible], Lot [illegible]	Smith, Mrs. L.	[illegible]	[illegible]	[illegible]
Sec. 41, Victoria District, Map 1515, Blk. 3, Lot 17	Reid, Jas. H. B.	7.97	2.40	10.37
Sec. [illegible], Victoria Dist. Map [illegible]	Jamieson, [illegible]	[illegible]	[illegible]	[illegible]
Sec. [illegible], Victoria Dist. Map [illegible]	Jamieson, [illegible]	[illegible]	[illegible]	[illegible]
Sec. [illegible], Victoria Dist. Map [illegible]	[illegible]	[illegible]	[illegible]	[illegible]
Sec. 36-37-42, Victoria Dist. Map 1376, Blk. 3, Lot [illegible]	Margeson, Rudolph	[illegible]	[illegible]	14.21
Sec. 36-37-42, Victoria Dist. Map 1376, Blk. 3, Lot [illegible]	Hawkins, Chas. W.	[illegible]	[illegible]	11.33
Sec. 36-37-42, Victoria Dist. Map 1376, Blk. 3, Lot [illegible]	Hawkins, Chas. W.	[illegible]	[illegible]	11.33
Sec. 36-37-42, Victoria Dist. Map 1376, Blk. [illegible], Lot N. [illegible]	Blakney, Jos. L.	[illegible]	[illegible]	[illegible]
Sec. 36-37-42, Victoria Dist. Map 1376, Blk. [illegible], Lot [illegible]	McCann, Geo.	[illegible]	[illegible]	[illegible]
Sec. 36-37-42, Victoria Dist. Map 1376, Blk. [illegible], Lot S. [illegible]	Dandridge, Walter J. and Arthur H.	[illegible]	[illegible]	[illegible]
Sec. 36-37-42, Victoria Dist. Map 1376, Blk. [illegible], Lot [illegible]	[illegible], C. A.	[illegible]	[illegible]	[illegible]
Sec. 36-37-42, Victoria Dist. Map 1376, Blk. [illegible], Lot N. [illegible]	Elliott, Mrs. Ella W.	[illegible]	[illegible]	[illegible]
Sec. 36-37-42, Victoria Dist. Map 1376, Blk. [illegible], Lot S. [illegible]	Nathan, Rachael	[illegible]	[illegible]	[illegible]
Sec. 36-37-42, Victoria Dist. Map 1376, Blk. [illegible], Lot S. 7	Peters, J. L.	[illegible]	[illegible]	[illegible]
Section 42, Victoria District Map 264, Lot [illegible]	Grahame, Mary	[illegible]	[illegible]	[illegible]
Sec. 42, Victoria District Map 264, Lot [illegible]	Grahame, Mary	[illegible]	[illegible]	[illegible]
Sec. 43, Victoria District Map 1443, Blk. 1, Lot 21	Newburn, Wm.	[illegible]	[illegible]	[illegible]
Sec. 43, Victoria District Map 1443, Blk. [illegible], Lot 21	Fowler, J.	[illegible]	[illegible]	[illegible]
Sec. 43, Victoria District Map 1443, Blk. [illegible], Lot 24	Hepburn, Wm.	[illegible]	[illegible]	[illegible]
Sec. 42-43, Victoria District Map 1330, Blk. [illegible], Lot 20	Dewar, J. A.	[illegible]	[illegible]	[illegible]
Sec. 42-43, Victoria District Map 1330, Blk. [illegible], Lot [illegible]	Dewar, J. A.	[illegible]	[illegible]	[illegible]
Sec. 42-43, Victoria District Map 1330, Blk. [illegible], Lot [illegible]	Tomlinson, Louisa and Lindsay, Arthur (in trust)	[illegible]	[illegible]	[illegible]
Sec. 42-43, Victoria District Map 1330, Blk. 17, Lot 1	Culver, Herbert [illegible]	[illegible]	[illegible]	[illegible]
Sec. 42-43, Victoria District Map 1330, Blk. 17, Lot 2	Culver, Herbert [illegible]	[illegible]	[illegible]	[illegible]
Sec. 44, Victoria District Map 861, Blk. [illegible], Lot [illegible]	Shakespeare, Reginald H.	[illegible]	[illegible]	[illegible]
Sec. 44, Victoria District Map [illegible]	[illegible], W. [illegible]	[illegible]	[illegible]	[illegible]
Sec. 44, Victoria District Map [illegible]	Clark, Watson A.	[illegible]	[illegible]	[illegible]
Sec. 44, Victoria District Map [illegible]	Evans, Margaret	[illegible]	[illegible]	[illegible]
Sec. 44, Victoria District Map [illegible]	[illegible], Harry [illegible] M.	[illegible]	[illegible]	[illegible]
Sec. 44, Victoria District Map [illegible]	Clark, Watson A.	[illegible]	[illegible]	[illegible]
Sec. 44, Victoria District Map [illegible]	Clark, Watson A.	[illegible]	[illegible]	[illegible]
Sec. 46, Victoria Dist. Map 17 and 18, Pt. Lot [illegible]	[illegible], H.	[illegible]	[illegible]	[illegible]
Sec. 46, Victoria District, Map [illegible], Lot [illegible]	Fuller, [illegible]	[illegible]	[illegible]	[illegible]
Sec. 47-50-51-52, Victoria Dist. Map [illegible], Pt. Lot [illegible]	Alexander, Chas.	[illegible]	[illegible]	[illegible]
Sec. [illegible], Victoria District, Map [illegible]	McGary, D. [illegible]	[illegible]	[illegible]	[illegible]
Sec. [illegible], Victoria District, Map [illegible]	Holman, [illegible]	[illegible]	[illegible]	[illegible]
Sec. [illegible], Victoria District, Map [illegible]	Caskie, [illegible] and Jeffrey, [illegible]	[illegible]	[illegible]	[illegible]
Sec. [illegible], Victoria District, Map [illegible]	Edgar, Wm. Charles	[illegible]	[illegible]	[illegible]
Sec. [illegible], Victoria District, Map [illegible]	Sweeney, [illegible]	[illegible]	[illegible]	[illegible]
Sec. [illegible], Victoria District, Map [illegible]	Merrick, [illegible]	[illegible]	[illegible]	[illegible]
Sec. [illegible], Victoria District, Map [illegible]	Mitchell, Mrs. Clara Hume	[illegible]	[illegible]	[illegible]
Sec. [illegible], Victoria District, Map 1443, Blk. 1, Lot 6	Mitchell, Mrs. Clara Hume	[illegible]	[illegible]	[illegible]
Sec. 50, Victoria District, Map 1331, Blk. [illegible], Lot 12	Gilliland, William Jas.	[illegible]	[illegible]	[illegible]
Sec. 50, Victoria District, Map 1331 [about 15 further rows]	Gilliland, William Jas.	[illegible]	[illegible]	[illegible]
Sec. [illegible], Victoria District, Map [illegible] [several rows]	Warren, Sarah [illegible]	[illegible]	[illegible]	[illegible]
Sec. [illegible], Victoria District, Map 1579, Lot [illegible]	Warren, Sarah R.	[illegible]	[illegible]	[illegible]
Sec. [illegible], Victoria District, Map [illegible], Lot [illegible]	Jennison, Gertrude	[illegible]	[illegible]	[illegible]
Sec. [illegible], Victoria District, Map 1611 [several rows]	Warren, Sarah R.	[illegible]	[illegible]	[illegible]
Sec. [illegible], Victoria District, Map 1611, Lot [illegible]	Robinson, W. [illegible]	[illegible]	[illegible]	[illegible]
Sec. [illegible], Victoria District, Map 1611 [several rows]	[illegible]	[illegible]	[illegible]	[illegible]
Sec. [illegible], Victoria District, Map [illegible]	[illegible], Mrs. [illegible]	[illegible]	[illegible]	31.30
Sec. [illegible], Victoria District, Map [illegible]	McPhail, Don D.	[illegible]	[illegible]	[illegible]
Sec. [illegible], Victoria District, Map [illegible]	Miller, Mrs. Elizabeth A.	[illegible]	[illegible]	[illegible]
Sec. 50, Victoria District, Map [illegible], Lot 18	Chisholm, Rainy	[illegible]	[illegible]	[illegible]
Sec. 50, Victoria District, Map [illegible]	[illegible], Wm.	[illegible]	[illegible]	[illegible]
Sec. 50, Victoria District, Map [illegible]	[illegible], Wm.	[illegible]	[illegible]	[illegible]
Sec. 50, Victoria District, Lot 16	Ronald, W. N.	[illegible]	[illegible]	[illegible]
Sec. 49-50-54-55, Victoria Dist., Map 1417, Blk. 3, Lot 7	Ross, Ada	[illegible]	[illegible]	[illegible]
Sec. [illegible], Victoria District, Map 1178 [several rows]	Haynes, Ernest [illegible]	[illegible]	[illegible]	[illegible]
Sec. [illegible], Victoria District, Map 1178	Smith, [illegible] and Wilbur, [illegible]	[illegible]	[illegible]	[illegible]
Sec. 49, Victoria District, Map 1178, Blk. [illegible], Pt. Lot 22	Haynes, A. E.	[illegible]	[illegible]	[illegible]
Sec. 49, Victoria District, Map 1178 [several rows]	Haynes, A. E.	[illegible]	[illegible]	[illegible]
Sec. 49, Victoria District, Map 1178, Blk. 7, Pt. Lot 15	Haynes, A. E.	[illegible]	[illegible]	[illegible]
Sec. 49, Victoria District, Map 1178 [about 15 further rows]	Western Lands, Ltd.	[illegible]	[illegible]	[illegible]
Sec. 49, Victoria District, Map 1178, Blk. 8, Lot 17	Western Lands, Ltd.	[illegible]	[illegible]	[illegible]
Sec. 49, Victoria District, Map 1178, Blk. 8, Lot 18	Western Lands, Ltd.	[illegible]	[illegible]	[illegible]
Sec. 49, Victoria District, Map 1178, Blk. 8, Lot 19	Western Lands, Ltd.	[illegible]	[illegible]	[illegible]
Sec. 49, Victoria District, Map 1178, Blk. 8, Lot 20	Western Lands, Ltd.	[illegible]	[illegible]	[illegible]
Sec. 49, Victoria District, Map 1178, Blk. 8, Lot 21	Western Lands, Ltd.	[illegible]	[illegible]	[illegible]
Sec. 49, Victoria District, Map 1178, Blk. 8, Pt. Lot 21	Western Lands, Ltd.	[illegible]	[illegible]	[illegible]
Sec. 49, Victoria District, Map 1178, Blk. 8, Pt. Lot 25	Western Lands, Ltd.	[illegible]	[illegible]	[illegible]
Sec. 49, Victoria District, Map 1178, Blk. 8, Pt. Lot 26	Western Lands, Ltd.	[illegible]	[illegible]	[illegible]
Sec. 49, Victoria District, Map 1178, Blk. 13, Pt. Lot 1	Haynes, Mrs. Matilda A.	[illegible]	[illegible]	[illegible]
Sec. 49, Victoria District, Map 1178, Blk. 13, Lot 1	Hickman, W. E.	[illegible]	[illegible]	[illegible]
Sec. 64-65, Victoria District, Map 1368, Blk. 8, Lot 10	Wallington, John H.	[illegible]	[illegible]	[illegible]
Sec. 64-65, Victoria District, Map 1368, Blk. 9, Lot [illegible]	Victoria Truck and Dray Co.	[illegible]	[illegible]	[illegible]
Sec. 64-65, Victoria District, Map 1368, Blk. 10, Lot [illegible]	Pearson, G. N.	[illegible]	[illegible]	[illegible]
Sec. 64-65, Victoria District, Map 1368, Blk. 10, Lot [illegible]	Pearson, G. N.	[illegible]	[illegible]	[illegible]
Sec. 64-65, Victoria District, Map 1368, Blk. 11, Lot [illegible]	Pearson, G. N.	[illegible]	[illegible]	[illegible]
Sec. 64-65, Victoria District, Map 1368, Blk. 12, Lot [illegible]	Jones, James R. and Palmer, John E.	[illegible]	[illegible]	[illegible]
Sec. 64-65, Victoria District, Map 1368, Blk. 12, Lot [illegible]	Haviland, H. B.	[illegible]	[illegible]	[illegible]
Sec. 64-65, Victoria District, Map 1368, Blk. 13, Lot [illegible]	Haviland, H. B.	[illegible]	[illegible]	[illegible]
Sec. 65, Victoria District, Map 1426, Blk. 2, Lot [illegible]	Stevenson, Thomas L.	[illegible]	[illegible]	[illegible]
Sec. 66, Victoria District, Map 1742, Blk. 7, Lot [illegible]	Byng-Hall, P. et al.	[illegible]	[illegible]	[illegible]
Sec. 75, Victoria District, 3 acres	Griffiths, James A. (in trust)	[illegible]	[illegible]	[illegible]
Sec. 75, Victoria District, Map 1171, Blk. 4, Lot [illegible]	Shandley, Lizzie M.	[illegible]	[illegible]	[illegible]
Sec. 75, Victoria District, Map 1171, Blk. 4, Lot [illegible]	Penson, Grant	[illegible]	[illegible]	[illegible]
Sec. 75, Victoria District, Map 1171, Blk. 4, Lot [illegible]	Shandley, Lizzie M.	[illegible]	[illegible]	[illegible]
Sec. 75, Victoria District, Map 1171, Blk. [illegible], Lot [illegible]	McPherson, Harry R. and Fullerton, Herbert M.	[illegible]	[illegible]	[illegible]
Sec. 75, Victoria District, Map 1171, Blk. [illegible], Lot [illegible]	Benner, Miss Mable Henrietta	[illegible]	[illegible]	[illegible]
Sec. 75, Victoria District, Map 1171, Blk. [illegible], Lot [illegible]	Larsen, Hugo	[illegible]	[illegible]	[illegible]
Sec. 75, Victoria District, Map 1171, Blk. [illegible], Lot [illegible]	Larsen, Hugo	[illegible]	[illegible]	[illegible]
Sec. 75, Victoria District, Map 1171, Blk. 9, Lot [illegible]	Fullerton, Herbert M. and McPherson, Harry R.	[illegible]	[illegible]	[illegible]
Sec. 75, Victoria District, Map 1171, Blk. 9, Lot [illegible]	Fullerton, Herbert M. and McPherson, Harry R.	[illegible]	[illegible]	[illegible]
Sec. 75, Victoria District, Map 1171, Blk. 9, Lot [illegible]	Fullerton, Herbert M. and McPherson, Harry R.	[illegible]	[illegible]	[illegible]
Sec. 75, Victoria District, Map 1171, Blk. 9, Lot [illegible]	Crocker, Arthur J.	[illegible]	[illegible]	[illegible]
Sec. 75, Victoria District, Map 1171, Blk. 10, Lot [illegible]	Simpson, Chas. F.	[illegible]	[illegible]	[illegible]
Sec. 75, Victoria District, Map 1171, Blk. 11, Lot [illegible]	Cote, Joseph	[illegible]	[illegible]	[illegible]
Sec. 75, Victoria District, Map 1171, Blk. 13, Lot [illegible]	Kemstratt, F.	[illegible]	[illegible]	[illegible]
Sec. 75, Victoria District, Map 1171, Blk. 14, Lot [illegible]	McPherson, T. S.	[illegible]	[illegible]	[illegible]
Sec. 75, Victoria District, Map 1171, Blk. 14, Lot [illegible]	Simms, Ernest S.	[illegible]	[illegible]	[illegible]
Sec. 75, Victoria District, Map 1171, Blk. 14, Lot [illegible]	Green, Gerald E.	[illegible]	[illegible]	[illegible]
Sec. 75, Victoria District, Map 1171, Blk. 15, Lot [illegible]	McPherson & Fullerton	[illegible]	[illegible]	[illegible]
Sec. 75, Victoria District, Map 1171, Blk. 15, Lot [illegible]	Yuen Wah	[illegible]	[illegible]	[illegible]
Sec. 75, Victoria District, Map 1171, Blk. 15, Lot [illegible]	Yuen Wah	[illegible]	[illegible]	[illegible]
Sec. 75, Victoria District, Map 1171, Blk. 17, Lot [illegible]	Simms, Ernest S.	[illegible]	[illegible]	[illegible]
Sec. 75, Victoria District, Map 1171, Blk. 18, Lot [illegible]	Green, Geo. Watson	[illegible]	[illegible]	[illegible]
Sec. 75, Victoria District, Map 1171, Blk. 18, Lot [illegible]	Armstrong, Lillian	[illegible]	[illegible]	[illegible]
Sec. 75, Victoria District, Map 1171, Blk. 18, Lot [illegible]	Green, Geo. Watson	[illegible]	[illegible]	[illegible]
Sec. 75, Victoria District, Map 1171, Blk. 18, Lot [illegible]	Chan Kai Bong	[illegible]	[illegible]	[illegible]
Sec. 79, Victoria District, Map 1328, Blk. 2, Lot 1	Griffin, Albert	[illegible]	[illegible]	[illegible]
Sec. 79, Victoria District, Map 1328, Blk. 2, Lot [illegible]	McPherson & Fullerton	[illegible]	[illegible]	[illegible]
Sec. 79, Victoria District, Map 1328, Blk. 2, Lot [illegible]	Emmerson, F.	[illegible]	[illegible]	[illegible]
Sec. 79, Victoria District, Map 1328, Blk. 3, Lot 24	McPherson & Fullerton	[illegible]	[illegible]	[illegible]
Sec. 79, Victoria District, Map 1328, Blk. [illegible], Lot [illegible]	McPherson & Fullerton	[illegible]	[illegible]	[illegible]
Sec. 79, Victoria District, Map 1328, Blk. 4, Lot [illegible]	Appleby, William	[illegible]	[illegible]	[illegible]
Sec. 79, Victoria District, Map 1328, Blk. 4, Lot 23	Mitchell, Sidney and Duff, Alex.	[illegible]	[illegible]	[illegible]
Sec. 79, Victoria District, Map 1328, Blk. 4, Lot 24	Moncrieff, N. E.	[illegible]	[illegible]	[illegible]
Sec. 79, Victoria District, Map 1328, Blk. 5, Lot [illegible]	West, T. and Jepson, A., and Mitchell, B.	[illegible]	[illegible]	[illegible]
Sec. 79, Victoria District, Map 1328, Blk. 6, Lot 4	Long, Kwan Wall	[illegible]	[illegible]	[illegible]
Sec. 79, Victoria District, Map 1328, Blk. 7, Lot [illegible]	McPherson & Fullerton	[illegible]	[illegible]	[illegible]
Sec. 79, Victoria District, Map 1328, Blk. 8, Lot [illegible]	Ralfs, A.	[illegible]	[illegible]	[illegible]
Sec. 79, Victoria District, Map 1328, Blk. 8, Lot [illegible]	Ralfs, A.	[illegible]	[illegible]	[illegible]
Sec. 79, Victoria District, Map 1328, Blk. 8, Lot 19	Beach, A. C.	[illegible]	[illegible]	[illegible]
Sec. 79, Victoria District, Map 1328, Blk. 8, Lot 20	Beach, A. C.	[illegible]	[illegible]	[illegible]
Sec. 79, Victoria District, Map 1328, Blk. 8 [four rows]	McPherson & Fullerton	[illegible]	[illegible]	[illegible]
Sec. 79, Victoria District, Map 1328, Blk. 10, Lot 4	Bloomfield, William Pierce	[illegible]	[illegible]	[illegible]
Sec. 79, Victoria District, Map 1328, Blk. 13, Lot 10	Morrison, Mary Jane	12.80	[illegible]	[illegible]
Sec. 79, Victoria District, Map 1328, Blk. 14, Lot 7	Wanstock, Isaac	[illegible]	[illegible]	[illegible]
Sec. 79, Victoria District, Map 1328, Blk. 15, Lot 1	McPherson & Fullerton	[illegible]	[illegible]	[illegible]
Sec. 81, Victoria District, Map 1814, Blk. 15, Lot 16	Bowker, John Sylvester	[illegible]	[illegible]	[illegible]
Sec. 81, Victoria District, Map 1766, Blk. 2, Lot 1	Cameron, G. M.	[illegible]	[illegible]	[illegible]
Sec. 81, Victoria District, Map 1006, Blk. 2, Lot [illegible]	Pledger, G.	[illegible]	[illegible]	[illegible]
Sec. 81, Victoria District, Map 1006, Blk. 2, Lot 7	Geary, Geo.	[illegible]	[illegible]	[illegible]
Sec. 81, Victoria District, Map 1006, Blk. 3, Lot [illegible]	Taubert, Julius	[illegible]	[illegible]	[illegible]
Sec. 81, Victoria District, Map 1006, Blk. 3, Lot [illegible]	Cessford, [illegible]	[illegible]	[illegible]	[illegible]
Sec. 81, Victoria District, Map 1006, Blk. 4, Lot [illegible]	Mar Fon Sen Quong	[illegible]	[illegible]	[illegible]
Sec. 81, Victoria District, Map 1006, Blk. 4, Lot [illegible]	Hanover, Florence G.	[illegible]	[illegible]	[illegible]
Sec. 81, Victoria District, Map 1006, Blk. 7, Lot [illegible]	Christall, Louis	[illegible]	[illegible]	[illegible]
Sec. 81, Victoria District, Map 861, Blk. 1, Lot 10	McDonald, Thomas Peter	[illegible]	[illegible]	[illegible]
Sec. 81, Victoria District, Map 861, Blk. 1, Lot 12	Todd, Mrs. A.	[illegible]	[illegible]	[illegible]
Sec. 81, Victoria Dist., Map 861, Blk. 1, Lot N. 22, 23	Martin, Mrs. Ella Mary, and Baxter, Edward	[illegible]	[illegible]	[illegible]
Sec. 81, Victoria District, Map 861, Blk. 2, Lot [illegible]	Pullen, F. J.	[illegible]	[illegible]	[illegible]
Sec. 81, Victoria District, Map 861, Blk. 2, Lot [illegible]	Graef, Hugo A.	[illegible]	[illegible]	[illegible]
Sec. 81, Victoria District, Map 861, Blk. 3, Lot N. [illegible]	Brown, Mrs. Janetta	[illegible]	[illegible]	[illegible]
Sec. 81, Victoria Dist., Map 861, Blk. 3, Lot Pt. N. 14	Canada West Loan Co., Ltd.	[illegible]	[illegible]	[illegible]
Sec. 81, Victoria Dist., Map 861, Blk. 3, Lot Pt. N. 16	Canada West Loan Co., Ltd.	[illegible]	[illegible]	[illegible]
Sec. 81, Victoria District, Map 861, Blk. 4, Lot Pt. 1	Shampeny, J.	[illegible]	[illegible]	[illegible]
Sec. 81, Victoria District, Map 861, Blk. 4, Lot 2	Todd, John Robert Albert	[illegible]	[illegible]	[illegible]
Sec. 81, Victoria District, Map 861, Blk. 4, Lot 3	Todd, John Robert Albert	[illegible]	[illegible]	[illegible]
Sec. [illegible], Victoria Dist., Map 187, Pollock, 10 ac.	Johns, Turpel, Ltd.	[illegible]	[illegible]	[illegible]
Sec. [illegible], Victoria Dist., Map 187, 11.7 ac.	Norton, Theodore	[illegible]	[illegible]	[illegible]
Sec. [illegible], Esquimalt and Lake District, Map 1073, Lot 6	Leiser, Simon and Macklin, R.	[illegible]	[illegible]	[illegible]
Sec. 1-9-13, Lake District, Map 1343, Blk. A, Lot 1	Jagat Singh	[illegible]	[illegible]	[illegible]
Sec. 1-9-13, Lake District, Map 1343, Blk. A, Lot 2	Jagat Singh	[illegible]	[illegible]	[illegible]
Sec. 1-9-13, Lake District, Map 1343, Blk. A, Lot 3	Jagat Singh	[illegible]	[illegible]	[illegible]
Sec. 1-9-13, Lake District, Map 1343, Blk. E, Lot 12	Prilliman, John	[illegible]	[illegible]	[illegible]
Sec. 1-9-13, Lake District, Map 1343, Blk. E, Lot 16	Salloway, Mrs. Esther Ann, and Hillier, Wm. Chas.	[illegible]	[illegible]	[illegible]
Sec. 1-9-13, Lake District, Map 1343, Blk. F, Lot 9	Prilliman, J. W.	[illegible]	[illegible]	[illegible]
Sec. 1-9-13, Lake District, Map 1343, Blk. G, Lot 9	Scowcroft, Wm.	[illegible]	[illegible]	[illegible]
Sec. 1-9-13, Lake District, Map 1343, Blk. G, Lot 15	Adams, D. Carteret	[illegible]	[illegible]	[illegible]
Sec. 1-9-13, Lake District, Map 1343, Blk. G, Lot 21	Reid, H. D.	[illegible]	[illegible]	[illegible]
Sec. 1-9-13, Lake District, Map 1719, Blk. 3, Lot 1	Mann, Albert Henry	[illegible]	[illegible]	[illegible]
Sec. 1-9-13, Lake District, Map 1719, Blk. 4, Lot 10	Cox, Ernest Fred	[illegible]	[illegible]	[illegible]
Sec. 1-9-13, Lake District, Map 1361, Blk. 4, Lot 20	Brandon, J. S., and Tait, D. S.	[illegible]	[illegible]	[illegible]
Sec. 1-9-13, Lake District, Map 1686, Blk. 2, Lot [illegible]	Watt, Charles	[illegible]	[illegible]	[illegible]
Sec. 1-9-13, Lake District, Map 1458, Blk. 2, Lot [illegible]	Warrender, Alexr.	[illegible]	[illegible]	[illegible]
Sec. 1-9-13, Lake District, Map 1458, Blk. 2, Lot [illegible]	Warrender, Alexr.	[illegible]	[illegible]	[illegible]
Sec. 1-9-13, Lake District, Map 1458, Blk. 2, Lot [illegible]	McCutcheon Bros.	[illegible]	[illegible]	[illegible]
Sec. 1-9-13, Lake District, Map 1458, Blk. 2, Lot [illegible]	McCutcheon Bros.	[illegible]	[illegible]	[illegible]
Sec. 5, Lake District, Map 411, Lot N. 4	Bryant, J. Wesley	[illegible]	[illegible]	[illegible]
Sec. 5, Lake District, Map 411, Lot Pt. 9-10	Greenwood, John	[illegible]	[illegible]	[illegible]
Sec. 5, Lake District, Map 1521, Lot 13	Spofford, Calvin	[illegible]	[illegible]	[illegible]
Sec. 5, Lake District, Map 1730, Blk. 1, Lot 3	The Victoria Mutual Loan & Bldg. Soc., Ltd.	[illegible]	[illegible]	[illegible]
Sec. 5, Lake District, Map 1730, Blk. 1, Lot 4	The Victoria Mutual Loan & Bldg. Soc., Ltd.	[illegible]	[illegible]	[illegible]
Sec. 5-23, Lake District, Map 1640, Blk. 1, Lot [illegible]	Gordon, A. [illegible]	[illegible]	[illegible]	[illegible]
Sec. 5-23, Lake District, Map 1640, Blk. 1, Lot [illegible]	Thompson, James	[illegible]	[illegible]	[illegible]
Sec. 5-23, Lake District, Map 1640, Blk. 1, Lot [illegible]	Thompson, James	[illegible]	[illegible]	[illegible]
Sec. 5-23, Lake District, Map 1640, Blk. 1, Lot [illegible]	Victoria Gardens, Ltd.	[illegible]	[illegible]	[illegible]
Sec. 5-23, Lake District, Map 1640, Blk. 2, Lot [illegible]	Davey, Miss Mary Jane	[illegible]	[illegible]	[illegible]
Sec. 5-23, Lake District, Map 1640, Blk. 2, Lot 18	Mercer, Albert A.	[illegible]	[illegible]	[illegible]
Sec. 5-23, Lake District, Map 1640, Blk. 3, Lot 17	Cavanagh Finance Co., Ltd., Jas. A.	[illegible]	[illegible]	[illegible]
Sec. 5-23, Lake District, Map 1640, Blk. 3, Lot 18	Cavanagh Finance Co., Ltd., Jas. A.	[illegible]	[illegible]	[illegible]
Sec. 5, Lake District, Map 1701, Blk. 3, Lot 13	Cooper, Wm. Alfred, and Alfred Jas.	[illegible]	[illegible]	[illegible]
Sec. 5-13, Lake District, Map 1393, Blk. 19, Lot [illegible]	McCoy, [illegible]	[illegible]	[illegible]	[illegible]
Sec. 5-13, Lake District, Map 1393, Blk. 24, Lot [illegible]	McClain, Wm.	[illegible]	[illegible]	[illegible]
Sec. 5-13, Lake District, Map 1393, Blk. 24, Lot [illegible]	Woodworth, C. P.	[illegible]	[illegible]	[illegible]
Sec. 5-13, Lake District, Map 1393, Blk. 24, Lot 5	Woodworth, C. P.	[illegible]	[illegible]	[illegible]
Sec. 24, Lake District, Map 1278, Blk. 1, Lot 11	Pelly, Edward	[illegible]	[illegible]	[illegible]
Sec. 24, Lake District, Map 1278, Blk. 1 [four rows]	Pelly, Edward	[illegible]	[illegible]	[illegible]
Sec. 24, Lake District, Map 1278, Blk. 1, Lot [illegible]	White, Wm. C.	[illegible]	[illegible]	[illegible]
Sec. 24, Lake District, Map 1278, Blk. 1, Lot [illegible]	White, Wm. C.	[illegible]	[illegible]	[illegible]
Sec. 24, Lake District, Map 1278, Blk. 2 [four rows]	Pelly, Edward	[illegible]	[illegible]	[illegible]
Sec. 24, Lake District, Map 1278, Blk. 2, Lot 21	Robson, Andrew	[illegible]	[illegible]	[illegible]
Sec. 24, Lake District, Map 1278, Blk. 2, Lot [illegible]	Robson, Andrew	[illegible]	[illegible]	[illegible]
Sec. 24, Lake District, Map 1278, Blk. 2, Lot [illegible]	Brothers, Robt.	[illegible]	[illegible]	[illegible]
Sec. 24, Lake District, Map 1278, Blk. 2, Lot [illegible]	Pelly, Edward	[illegible]	[illegible]	[illegible]
Sec. 24, Lake District, Map 1278, Blk. 2, Lot [illegible]	Pelly, Edward	[illegible]	[illegible]	[illegible]
Sec. 24, Lake District, Map 1278, Blk. 2, Lot 46	Currie, Peter E.	[illegible]	[illegible]	[illegible]
Sec. 24, Lake District, Map 1278, Blk. 2, Lot 48	Currie, Peter E.	[illegible]	[illegible]	[illegible]
Sec. 24, Lake District, Map 1278, Blk. 3, Lot 1	Egerton, Miss Isabelle	[illegible]	[illegible]	[illegible]
Sec. 24, Lake District, Map 1278, Blk. 3, Lot 2	Egerton, Miss Isabelle	[illegible]	[illegible]	[illegible]
Sec. 24, Lake District, Map 1278, Blk. 3, Lot 9	Robson, Andrew	[illegible]	[illegible]	[illegible]
Sec. 24, Lake District, Map 1278, Blk. 3, Lot 13	Brothers, Robt.	[illegible]	[illegible]	[illegible]
Sec. 29, Lake District, Map 1278, Blk. 3, Lot 18	Ward, David H.	[illegible]	[illegible]	[illegible]
Sec. 29, Lake District, Map 1278, Blk. 3, Lot [illegible]	Love, Archd. N.	[illegible]	[illegible]	[illegible]
Sec. 29, Lake District, Map 1278, Blk. 3, Lot 22	Love, Archd. N.	[illegible]	[illegible]	[illegible]
Sec. 29, Lake District, Map 1278A, Blk. 5, Lot 2	Turner, J. A. and Province	[illegible]	[illegible]	[illegible]
Sec. 29, Lake District, Map 1278A, Blk. 6, Lot 1	Munday, Edwd. and Herbert	[illegible]	[illegible]	[illegible]
Sec. 29, Lake District, Map 1278A, Blk. 6, Lot 2	Currie, Mrs. Orfa	[illegible]	[illegible]	[illegible]
Sec. 32, Lake District, Map 832, Lot 1	Smith, Mrs. Edith May	[illegible]	[illegible]	[illegible]
Sec. 32, Lake District, Map 832, Lot 2	Smith, Mrs. Edith May	[illegible]	[illegible]	[illegible]
Sec. 32, Lake District, Map 832, Lot 3	Smith, Mrs. Edith May	[illegible]	[illegible]	[illegible]
Sec. 32, Lake District, Map 832, Lot 4	Smith, Mrs. Edith May	[illegible]	[illegible]	[illegible]
Sec. 32, Lake District, Map 832, Lot 5	Smith, Mrs. Edith May	[illegible]	[illegible]	[illegible]
Sec. 32, Lake District, Map 832, Lot 6	Smith, Mrs. Edith May	[illegible]	[illegible]	[illegible]
Sec. 32, Lake District, Map 832, Lot 7	Smith, Mrs. Edith May	[illegible]	[illegible]	[illegible]
Sec. 32, Lake District, Map 1196, Lot 17	Pennock, W. H.	[illegible]	[illegible]	[illegible]
Sec. 32, Lake District, Map 1196, Lot 18	Pennock, W. H.	[illegible]	[illegible]	[illegible]
Sec. 32, Lake District, Map 1196A, Blk. 1, Lot 15	Bradford, Mrs. Jno. J.	[illegible]	[illegible]	[illegible]
Sec. 32, Lake District, Map 1196A, Blk. 2, Lot 20	McKay, David	[illegible]	[illegible]	[illegible]
Sec. 32, Lake District, Map 719, Blk. 5, Lot 1, 5 acres	Cameron, Roderick C. W.	[illegible]	[illegible]	[illegible]
Sec. 61, Lake District, 7 acres	Pemberton, F. B.	[illegible]	[illegible]	[illegible]
Sec. 63, Lake District, Approx. 18 acres	Jones, H. H.	[illegible]	[illegible]	[illegible]
Sec. 64, Lake District, N. 25.1 acres	Wilkinson, Annie Maria	[illegible]	[illegible]	[illegible]
Sec. 75-76-77, Lake District, 161 acres	Pemberton, F. B.	[illegible]	[illegible]	[illegible]
Sec. 88, Lake District, Map 1322, Blk. 4, Lot 7	Kirkpatrick, A. J.	[illegible]	[illegible]	[illegible]
Sec. 88, Lake District, Map 1485, Lot 6	Hall, John J.	[illegible]	[illegible]	[illegible]
Sec. 88, Lake District, Map 1485, Lot 20	Morrison, E. G.	[illegible]	[illegible]	[illegible]
Sec. 91, Lake District, East of Lake, 64 acres	Pemberton, F. B.	[illegible]	[illegible]	[illegible]
Sec. 97, Lake District, Map 466, Lot 7	Lawson, M. and Miss E. G.	[illegible]	[illegible]	[illegible]
Sec. 97, Lake District, Map 466, Lot 8	Lawson, M. and Miss E. G.	[illegible]	[illegible]	[illegible]
Sec. 99, Lake District, Map 1934, Lot 1	Lou Poy	[illegible]	[illegible]	[illegible]
Sec. 99, Lake District, Map 1934, Lot 2	Lou Poy	[illegible]	[illegible]	[illegible]
Sec. 99, Lake District, Map 1934, Lot 3	Lou Poy	5.51	[illegible]	7.79
Sec. 99, Lake District, Map 1934, Lot 4	Lou Poy	[illegible]	[illegible]	7.79
Sec. 99, Lake District, Map 1934, Lot 5	Lou Poy	5.51	[illegible]	7.79
Sec. 99, Lake District, Map 1934, Lot 6	Lou Poy	5.51	[illegible]	7.79
Sec. 99, Lake District, Map 1934, Lot 7	Lou Poy	[illegible]	[illegible]	7.79
Sec. 99, Lake District, Map 1934, Lot 8	Lou Poy	5.51	[illegible]	7.79
Sec. 99, Lake District, Map 1934, Lot 9	Lou Poy	5.51	[illegible]	7.79
Sec. 99, Lake District, Map 1934, Lot 10	Lou Poy	[illegible]	[illegible]	[illegible]
Sec. 99, Lake District, Map 1934, Lots 11–30 [one row per lot]	Lou Poy	[illegible]	[illegible]	[illegible]
Sec. 99, Lake District, Map 1934 [further lots, to about Lot 95]	Lou Poy	[illegible]	[illegible]	[illegible]

(Continued on Page 14)

GERMAN IDEALISM AND ENGLISH UTILITARIANISM

Every German book of any pretensions which deals with the causes of the war always includes a chapter on the English utilitarian philosophy, even though it is pretty ancient history today; and the resemblance of one writer to another is so close that we sometimes fear that they must indulge in the reprehensible habit of repeating one another, a habit from which we suffered many things at the hands of German scholars of the second grade in peace time. The deduction, of course, invariably is that the German, brought up upon Kant's ethics, is an idealist who possesses and practises an absolute morality, while the Englishman knows nothing of absolute morality and merely pursues what is useful, i.e., advantageous to himself. It is interesting, therefore, to know that a German, and one who is an authority on Kant, has had the courage to blow a mine under this rubbish and send it sky-high, and bring us back to the elementary fact that the moral man is not he who discourses on the categorical imperative, but he who performs moral actions.

Points in Ethics

Professor Nicolai, in his "Die Biologie des Krieges," examines both English utilitarianism and the growth of the Kantian ethics. He takes as the representative idea of the former Bentham's principle: "The aim and goal of our actions must be the greatest happiness of the greatest number"; and of the latter, of course, the categorical imperative: "Men must act according to a rule which can at the same time be valid as universal law"; or, as we sometimes briefly put it, "You shall do your duty." He points out that it is not certain that a man will act morally if he follows only one of these maxims; this is pretty obvious, for you may seek the happiness of mankind by unworthy means, and you may entertain private views of your own as to what is your "duty"—sinking the Lusitania, for instance. But he adds that, whereas you cannot get anything universally wrong out of the English maxim, you can, and often must, get out of the German maxim something purely subjective, that is to say, not good absolute but what you happen to think good for yourself. That is, the categorical imperative tails off into reasonableness, i.e., what does the ordinary reasonable man consider valid; and the ordinary "reasonable" German considers some very strange things valid. We should like to add that, as Germans are here frankly going back to the Greeks—for it was Aristotle who invented the "reasonable man" as the test of things—we might also remind the world that no Greek philosopher of any school ever doubted that the aim and end of mankind was happiness; they only differed as to what happiness was and how attainable.

"Sweet Reasonableness"

As an instance of this subjective "reasonableness" in German hands, Nicolai takes the "Kriegsbrauch," the Rules of War issued by the German General Staff. These rules agree more or less, not altogether, with those laws, international and other, which the world has agreed to consider binding in case of war; but they are honeycombed with exceptions, and the exceptions are to be judged by the officer on the spot according to circumstances, i.e., pure subjective wilfulness. This, as Nicolai points out, is mere utilitarianism, the pursuit of what is useful to yourself and your country, or rather what the military authorities consider so. An even stronger case is the invasion of Belgium. It was useful. But he points out, just as in the case of the "Kriegsbrauch," that if you hamper your conduct of war by agreeing to certain rules you must keep those rules; and by the treaty of 1839 Germany had made of Belgium, as against herself, a bulwark that could not be crossed. If you do not keep the rules, you must not talk about the categorical imperative; Germans, he says, must not be astonished if, in this respect, the rest of the world fails to agree with their position.

Duty v. Utility

Now he makes his real point. Britain and Germany have completely changed places. Before the war, British thought, even if it did start from Hobbes, had arrived, by way of David Hume's "sympathy," at the unconditional validity of fixed rules, i.e., Kant's position; German thought, although it started from Kant, had arrived, by way of "reasonableness," at a complete denial of universally valid laws and a complete recognition of utilitarianism, and that in its grossest form, group-egoism, i.e., the utility of the thing to Germans. For an instance, he recurs to Belgium: "England," he says, "declared war as a guarantor of Belgium's inviolability; this was her duty according to the text of the treaty." He hammers home the contrast between British sense of duty and German utilitarianism by a dramatic analysis of the famous "scrap of paper" interview of 4th August, 1914, between Sir Edward Goschen and Herr von Bethmann-Hollweg. Bethmann, the professed follower of Kant, said it was a matter of life and death for Germany, on strategical grounds, to pass through Belgium; Goschen replied that it was a matter of life and death for the honor of Britain to keep her plighted word. "Here," says Nicolai, "we see that every word spoken by the British ambassador was dictated by the idea of duty, every word spoken by the German by the idea of utility."

Talking and Acting

We know all this well enough in Britain; but it does mean something to hear a German say it in plain language. We in Britain rather take people in, we fancy, by the way we talk. We never talk about the categorical imperative, while Germans do so at every opportunity. We do not even talk much about duty; it is rather too sacred; we are apt to call it "playing the game." But, after all, what matters is what you do, rather than the reasons you gave for doing it; and we are quite willing to leave to the world—or to a higher court than the world—the decision as to which is preferable, to talk about playing the game and to try to play it, or to talk about the categorical imperative and do the things that Germans have done in this war.

is a reliable old English Home remedy for COUGHS, COLDS, Asthma, Bronchitis, all Lung & Throat Trouble

CORPORATION OF THE DISTRICT OF SAANICH—TAX SALE NOTICE

Continued from Page 13

		Taxes and Interest.	Costs and Expenses.	Total.
Sec. 96, Lake District, Map 1916, Lot 97	Lou Foy	6.74	2.34	9.08
Sec. 96, Lake District, Map 1916, Lot 98	Lou Foy	6.74	2.34	9.08
Sec. 96, Lake District, Map 1916, Lot 99	Lou Foy	6.74	2.34	9.08
Sec. 96, Lake District, Map 1916, Lot 100	Lou Foy	6.74	2.34	9.08
Sec. 96, Lake District, Map 1916, Lot 101	Lou Foy	6.74	2.34	9.08
Sec. 96, Lake District, Map 1916, Lot 102	Lou Foy	6.74	2.34	9.08
Sec. 96, Lake District, Map 1916, Lot 103	Lou Foy	6.74	2.34	9.08
Sec. 96, Lake District, Map 1916, Lot 104	Lou Foy	6.74	2.34	9.08
Sec. 96, Lake District, Map 1916, Lot 105	Lou Foy	6.74	2.34	9.08
Sec. 96, Lake District, Map 1916, Lot 106	Lou Foy	6.74	2.34	9.08
Sec. 96, Lake District, Map 1916, Lot 107	Lou Foy	4.87	2.34	7.21
Sec. 96, Lake District, Map 1916, Lot 108	Lou Foy	4.88	2.33	7.21
Sec. 96, Lake District, Map 1916, Lot 109	Lou Foy	4.36	2.31	6.67
Sec. 96, Lake District, Map 1916, Lot 110	Lou Foy	11.03	2.55	13.58
Sec. 96, Lake District, Map 1916, Lot 111	Lou Foy	11.03	2.55	13.58
Sec. 96, Lake District, Map 1916, Lot 112	Lou Foy	11.03	2.55	13.58
Sec. 96, Lake District, Map 1916, Lot 113	Lou Foy	3.67	2.18	5.85
Sec. 96, Lake District, Map 1916, Lot 114	Lou Foy	7.38	2.37	9.75
Sec. 102-106, Lake District, Map 1765, Blk. 1, Lot 10	Newey, John H.	8.76	2.18	8.53
Sec. 102-106, Lake District, Map 1765, Blk. 1, Lot 31	Grant & Co.	12.87	2.44	15.51
Sec. 102, Lake District, Map 1176, Lot 17	Arbuthnet, John	12.87	2.44	15.51
Sec. 102, Lake District, Map 1176, Lot 18	Arbuthnet, John	12.67	2.45	15.51
Sec. 102, Lake District, Map 1176, Lot 19	Arbuthnet, John	7.01	2.48	9.89
Sec. 105, Lake District, Map 1145, Pt. Lot 16	McGregor, W. H. C.	2.75	2.14	4.89
Sec. 105, Lake District, Map 1145, Pt. Lot 16	Houghton, Malcolm H.	551.22	29.56	$580.78
Sec. 117-119, Lake District, 276 acres	Dumbleton, Mabel Constance and Elles Annie	6.38	2.32	8.70
Sec. 121, Lake District, Map 1208, Blk. 1, Lot 14	Macdonald, Mrs. Matilda E.	6.38	2.32	8.70
Sec. 121, Lake District, Map 1208, Blk. 1, Lot 15	Macdonald, Mrs. Matilda E.	6.38	2.32	8.70
Sec. 121, Lake District, Map 1208, Blk. 1, Lot 16	Macdonald, Mrs. Matilda E.	7.73	2.36	10.09
Sec. 121, Lake District, Map 1208, Blk. 5, Lot 10	Greenwood, Jas.	4.03	2.20	6.23
Sec. 10, R. 1 E., South Saanich District, Map 1549, Blk. 4, Lot 11	Paul, Miss Harriett W.	4.03	2.20	6.23
Sec. 10, R. 1 E., South Saanich District, Map 1549, Blk. 4, Lot 16	Fetherston, Miss J. W.	13.32	2.30	15.62
Sec. 12, R. 1 E., South Saanich District, Map 1396, Lot 23	Johnston, Edward Purcell	15.92	2.30	18.22
Sec. 12, R. 1 E., South Saanich District, Map 1396, Lot 25	Guillod, Mrs. K.	13.47	2.67	16.14
Sec. 14, R. 1 E., South Saanich District, Map 1432, Lot 9	Stewart, Florence Nellie (Mrs.)	13.47	2.67	16.14
Sec. 14, R. 1 E., South Saanich District, Map 1432, Lot 10	Stewart, Florence Nellie (Mrs.)	13.47	2.67	16.14
Sec. 14, R. 1 E., South Saanich District, Map 1432, Lot 11	Stewart, Florence Nellie (Mrs.)	15.22	2.77	18.09
Sec. 14, R. 1 E., South Saanich District, Map 1432, Lot 14	Stewart, Florence Nellie (Mrs.)	13.32	2.77	16.09
Sec. 14, R. 1 E., South Saanich District, Map 1432, Lot 15	Stewart, Florence Nellie (Mrs.)	32.00	2.05	34.05
Sec. 18, R. 3 E., South Saanich District, Map 1498, Lot 2	Gold, Mrs. Dora E.	22.13	2.11	25.24
Sec. 18, R. 3 E., South Saanich District, Map 1498, Lot 3	Gold, Mrs. Dora E.	23.50	2.12	25.62
Sec. 19, R. 1 and 2 W., South Saanich District, Map 1188, Lot 11	Birkett, Frank	10.51	2.53	13.04
Sec. 19, R. 1 and 2 W., South Saanich District, Map 1188, Lot 12	Goulding, Mary A.	10.51	2.53	13.04
Sec. 19, R. 1 and 2 W., South Saanich District, Map 1188, Lot 13	Goulding, Mary A.	13.62	2.68	16.31
Sec. 21, R. 1 W. and 1 E., South Saanich District, Map 1083, Lot 2	Ranks, G. M.	14.57	2.73	17.30
Sec. 21, R. 1 W. and 1 E., South Saanich District, Map 1083, Lot 14	Wenk, Roy E.	9.27	2.46	11.73
Sec. 10, R. 1 and 2 W., South Saanich District, Map 1188, Blk. 46, Lot 48	Appleby, Wm. and Sarah Jane, Jennings, Hester & Moody, S. P.			

The Corporation is ready to receive information if any person interested in properties hereinbefore mentioned is a soldier or dependant on a soldier, and any person having information is requested to communicate in writing with the Clerk or Assessor or Collector, whose address is Royal Oak Post Office, B. C.

Dated at Royal Oak, B. C., this 29th day of June, 1918.

R. R. F. SEWELL,
Collector for the Corporation of the District of Saanich.

MR. KIDD STATES COMPANY'S VIEW

"Service at Cost," If Adopted, Must Apply to Its Utilities in All Districts—Cannot Segregate.

VANCOUVER, B. C., July 13.—Mr. George Kidd, general manager of the B. C. E. Railway, pointed out today that "service at cost" would have to apply to all the company's public utilities, as it was impossible to segregate them. Mr. Kidd said:

"I notice that Mayor Gale makes the following statement: 'For the first time in all our negotiations the B. C. Electric admitted the other day in discussing service at cost that it would agree to a segregation of its interest.' There is evidently some misunderstanding in this connection, which I wish to correct at once, as I have many times stated that if any question of the sale of this company or of a new agreement somewhat similar to that existing in Montreal, known as the 'service at cost' franchise, is to be entered into, it will have to cover all our public utilities in all the districts in which we operate. For instance, in my letter to His Worship of July 7, the following two paragraphs occur. These paragraphs indicate clearly the impossibility of segregating our interests, as suggested by the Mayor.

"'In accordance with your request, we have pleasure in stating that our company is willing to enter into negotiations for the revision of its existing agreements with the various local authorities in British Columbia in whose territory it does business on a basis somewhat similar to that recently adopted by the city of Montreal where what is known as the 'service at cost' franchise has been granted to the company.

"'It is, of course, understood that in making this statement we refer to all our utilities and to all the districts in which we operate. It would obviously be impossible for us to enter into such an arrangement with, for example, the city of Vancouver alone; the surrounding districts must of course be incorporated in any such arrangement.'"

Referring to the apparent municipal-B. C. Electric deadlock in North Vancouver relative to increased street car fares, Mr. Kidd said today that the real differences simmer down to a question of legality in passing the necessary bylaw to effect the increase. The company's solicitor advises that North Vancouver can enact the necessary bylaw, but the advice supplied the council differed from this. The council endeavored to find some way of effecting the desired end by resolution, but it was considered that a bylaw was the only method which would prove effective and satisfactory.

CZECH-SLOVAK FORCES MOVE

Continued from Page 1.

of Idaho, made a plea for both military and economic intervention, opening a debate in which Senator Thomas of Colorado said Major Raymond Robins of the Red Cross had informed him peaceful methods would be most successful, and Senator Poindexter of Washington denounced Bolsheviki leaders as traitors. In the House of Representatives London, of New York, Socialist, defended the Bolsheviki, and predicted that order would be brought out of chaos in Russia.

John Zookinef, of the Russian Mission, issued a statement stating that any attempt to establish a government of national character must fail without friendly help.

Kerensky's Statement

PARIS, July 13.—(Havas Agency)—Alexander F. Kerensky, former Premier of the Russian Provisional Government, today declared to a committee of the French Radical Socialist party that the repeated attempts made by the Russians to shake off the German yoke, not only in Siberia but along the Volga and even north of Moscow, are being carried out according to a plan formulated while he was in Russia.

Bolsheviki Disarmed

COPENHAGEN, July 13.—The Tidens Tegn says it learns that when 2,000 Russian Bolsheviki troops recently arrived at Murman, on the Arctic coast, Counter-revolutionaries captured and disarmed them. Later the government soldiers were allowed to return to Moscow.

Siberia on Allies' Side

LONDON, July 13.—The Allied Powers will have the full support of the new Siberian Government, according to assurances sent by Lieut.-General Horvath, who has been proclaimed President of Siberia, to the correspondent of The Daily Mail at Harbin. From his headquarters at Pogranitza, in Eastern Manchuria, General Horvath has telegraphed The Mail correspondent as follows: "Paragraph five of the programme of my Government, which establishes the renewal of all treaties with the Allied Powers, is at once confirmation of the firm intention on our part to act in complete accord with our brave allies and to return to the Russian ranks those who are fighting with the enemy."

Announcement that General Horvath at Grodekovo, northeast of Vladivostok, had proclaimed himself Premier of a temporary Siberian Government is contained in a dispatch from The Mail correspondent at Harbin, dated July 10, two days earlier than the message that the general had been proclaimed temporary ruler.

General Horvath, who has been vice-president and general manager of the Chinese Eastern Railway, is anti-German as well as anti-Bolsheviki. At Grodekovo he announced he would repeal all the Bolsheviki decrees, restore in full all Allied treaties, both political and commercial, re-establish a disciplined and non-political army and restore property. He also favored Siberian autonomy and religious freedom.

Handsome Rotogravure Pictures of John McCormack

In Pictorial Review for August are two pages of handsome rotogravure pictures of John McCormack ready to be removed and framed. They're in the softest tints imaginable and would cost 50 cents in an art store

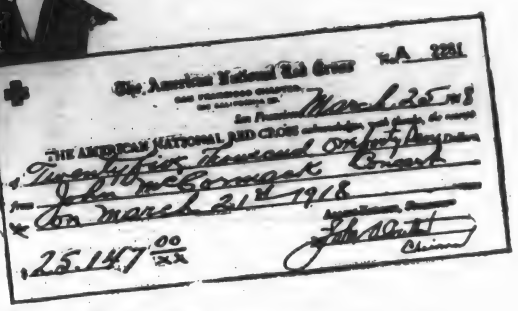

How John McCormack is doing his bit

TWENTY-FIVE thousand dollars for one concert! A hundred thousand dollars for one song!

Big figures—but no bigger than the big heart of this much-loved Irish singer.

Read the story of the wonderful ways in which John McCormack is helping to win the war. It reveals an entirely new side of the world-famous singer.

Feel for yourself something of the throb that fathers, mothers, sweethearts, feel when this golden-voiced tenor sings.

From New York to California and back again, John McCormack has been singing his way for the Red Cross, for the Knights of Columbus, for the soldiers and the sailors and for their families. The whole wonderful story is told in Pictorial Review for August.

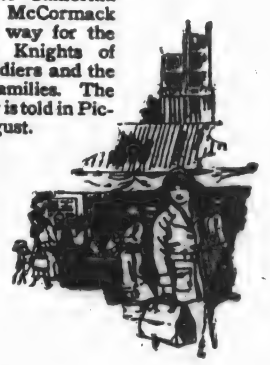

Don't miss Dorothy Canfield's appealing story of the little Kansas girl who gave her all to go to France.

A little sallow-faced, homely thing—what brought her from a small town in Kansas to France? She went alone to do *her* simple bit.

Read "A Little Kansas Leaven." It will touch you and bring home to you an entirely new sense of the help that even the humblest of us can give.

This story of the Great War is a true story, based on actual facts. It has brought the tears to the eyes of everyone who has read it.

PICTORIAL REVIEW

America's Greatest Woman's Magazine

For August Out Today

NEW BOXING BOARD FORMED IN LONDON

Earl of Lonsdale Is President of New Organization to Encourage Ring Game in the Old Country.

LONDON, July 10.—For some considerable time past a Board of Control for the management and government of boxing has been deemed necessary, and as the result of several conferences rules, etc., have been finally approved. The Earl of Lonsdale is president; Capt. J. R. Bell Hart, secretary, and Mr. J. H. Douglas, treasurer. The objects of the board are: To encourage boxing in the United Kingdom; to act as a central board of appeal; to deal with the funds of the board as the council may think fit.

The British Boxing Board of Control will consist of representatives of the National Sporting Club, officers of H. M. Forces, the Amateur Boxing Association, the Liverpool Sporting Association and the affiliated members. Such bodies and corporations engaged in promoting professional boxing and such individual promoters as apply to the council of the board, may become affiliated members of the board. The rules of boxing recognized by the British Boxing Board of Control will be those adopted respectively by the National Sporting Club, the Imperial Services Boxing Association and the Amateur Boxing Association, with such alterations, additions and amendments as may from time to time be made in all or any of the said rules.

No doubt such a Board of Control will be of great service in connection with professional boxing, which may be congratulated on obtaining such experienced and influential leadership. But there are many lovers of amateur boxing, for which no money prizes are offered or desired, who will be content with the A.B.A. as the ruling body of their amateur sport, and the Imperial Services Boxing Association, which has done so much good work at Aldershot and elsewhere of late, may not see its way to join a board which will—it seems—be chiefly concerned with professionals.

SEVEN MEN KILLED AT MONTREAL PLANTS

MONTREAL, July 13.—Five men were killed by coming into contact with a live wire at the plant of the Metals & Munitions Production Company at Montreal East this morning.

The accident happened while the men were engaged raising a smokestack. The derrick being used swung against a power line and broke it, an end of it dropping upon the men working beneath.

The dead are: Henry David, Napoleon Prevost, Amadee Thibeault, Joseph Beaudoin and Joseph Boyette, all of Montreal.

An official report handed out from the local fire department this afternoon stated that two men were killed when the third floor of the munition plant of Lymburner's, Ltd., collapsed this morning. A number of shells and debris crashed through to the cellar. Early reports estimated the number of dead at eight.

Great confusion reigned immediately after the accident, and alarming rumors of the death of seventeen were spread around.

The fact that many of the hands at the plant hurried home after the accident to assure their families that they were safe made the task of checking up the men who were in the building when the floor collapsed very difficult.

The firemen made a thorough search of the debris in the cellar and found only the bodies of Lymburner, nephew of the head of the company, and Joseph Portugal. Both men were on the top floor when it gave way.

NEW STAR'S LIGHT IS GROWING LESS

WASHINGTON, July 13.—Nova, the new star which suddenly appeared early in June is now fading, the naval observatory announced today, and it shows no indications of bursting out again as a star of the first magnitude.

Astronomical observers, who have been watching the new visitor nightly, say it is the brightest star that has appeared since Keppler's star in the constellation of Ophiuchus, first seen on October 10, 1604, and which vanished in March the next year after reaching a brilliancy equalling that of Jupiter.

Diamond GRAY AND RED TUBES

"Horse Sense" Economy

MOTORISTS who carefully select an expensive tire and then "economize" on tubes are "saving at the spigot and wasting at the bung-hole."

When an "inexpensive," leaky tube ruins a $20 or $30 casing, it becomes an extravagance.

Diamond Tubes, made in either Gray or Red rubber, are "horse-sense" economy. We could have made them cheaper and sold them more readily years ago. But *now* we have the *permanent* business of thousands of motorists who, after costly experiment with others, *insist* upon Diamond Tubes.

A Diamond Tube in a Diamond Casing makes the Ideal equipment.

The Diamond Rubber Co.
(Incorporated)
AKRON, OHIO

Local Distributors
Jameson, Rolfe & Willis
Cor. Courtney and Gordon Sts. Victoria, B.C

Health in the LIME FRUIT.

THE West Indian Lime has long been known to contain more Natural Health-giving properties than any other fruit. This is why

ROSE'S LIME JUICE

after 60 years is still unsurpassed as a Non-alcoholic Drink. The British Government, recognizing its value, order large quantities for the troops at the front, and for use in the Royal Navy. Try a Lime Juice and Soda; you be sure it is ROSE'S, the Original and Genuine Brand.

DELICIOUS, WHOLESOME, REFRESHING.

Of all good Grocers and Druggists. Sole Proprietors, L. ROSE & Co., Ltd., London, Eng., and Dunbarton, N.B.

Resident Agents: ROLLESTON, Ltd., TORONTO & VANCOUVER.

Before the Price Goes Higher

See the New 1919 Series

Studebaker AND Gray Dort MOTOR CARS

Prices From $1,250

Including Tax

Jameson, Rolfe & Willis
DISTRIBUTORS
Cor. Courtney and Gordon Sts. Phone 2246

From Vancouver Island Centres

FLOWER SHOW HELD AT GANGES HARBOR

Many Prizes Were Awarded for Collections of Flowers and Vegetables—Special Children's Section a Success.

GANGES HARBOR, July 13.—The annual flower show took place at the Mahon Hall, Friday, June 25, under the auspices of the Guild of Sunshine. Owing to the dry weather the exhibits were not numerous, but the quality displayed was excellent. Mr. Geoffrey Scott made a large display of roses and won first prize for every entry made, while Miss Everett followed a close second. The sweet peas also drew special mention, the honors being divided between Miss Everett and Mrs. Castle. Keen competition was shown in the vegetable section, Dr. Medd being the chief prize winner. One of the main objects of the flower show was to encourage the growing of flowers amongst the children of the Island, a special section being set apart for those under 15 years. The first prize for the miniature garden was carried off by Nora Johnson and Alma Cotsford exhibited the best collection of wild flowers. Charles Cotsford was awarded first prize for the best button hole bouquet and Nora Johnson showed the best collection of pansies. The first prize for the best exhibit of flowers was won by the Vesuvius School. During the afternoon the children from three of the Island schools gave performances of drill and singing which were much appreciated by those present. The Lady Franklin Chapter, I.O.D.E., organised a grocery raffle which was looked after by Mr. Bittancourt, who very generously put the goods up for auction, $15.35 being realised. The total proceeds of the flower show amounted to $36, which will be given to the Lady Minto Hospital, Ganges.

COWICHAN STATION

The Bishop of Columbia will preach at Quamichan Sunday morning, at St. Andrew's in the afternoon and at Cowichan Bay School in the evening. He will be the guest of Mr. and Mrs. C. T. Gibbons, Hillbank, during the week-end.

School closing exercises were held at Cowichan Station School on June 28, when the recipients of honors were as follows: Seniors—Margaret Thompson, for deportment; Eva Stepney, attendance, and Horace Goad, proficiency. In the junior room prizes were given by Miss Lanning to Phyllis Mawle and Winifred Weeks for wild flower collecting; to Gladys Butler for neatness; to Hazel Finlay, for reading; to Alex. Shaw, for number work, and to Frank Barclay for spelling. The honor rolls went to Francis Thompson, for deportment; Winnifred Weeks, for proficiency, and Arthur Shaddick, for attendance.

SHAWNIGAN LAKE NEWS

Quite a number of visitors are here for the Summer months.

Mrs. W. W. Foster and her children are spending a holiday here.

The recent inspection by Mr. J. McHugh, Dominion fisheries engineer, has proved the variety of contentions long made by Mr. M. A. Wylde that the condition of Millstream is the main detriment to fishing in Shawnigan Lake. There are a number of log jams, some being very large ones, through which it is impossible for fish to pass. With these cleared out and one place altered at the falls, so that the stream will revert to its natural channel, the benefit will be very great.

Vital Statistics

DUNCAN, July 13.—There were registered at the Government office, Duncan, during June fourteen births, four deaths and one marriage. The office also paid out bounties on three cougars.

FIGHTING MANY FIRES ON VANCOUVER ISLAND

DUNCAN, July 13.—Assistant Forest Ranger J. Mottishaw, of this city, is a very busy man these smoky days, looking after the many forest fires in the district. He reports there is a large fire back from Westholme on the N.W. slope of Mount Sicker; another at the old No. 10 Camp of the V. L. & M. Company, across Chemainus River, and another directly back of Chemainus. All the fires are under control.

There was a blaze between Blaney and Saltair, where trees dropped across the Island Highway. The prompt action of residents saved the South Oyster school, which was threatened, only the fence being burnt. There are no fires reported at Cowichan Lake, but four miles north of Ladysmith in Block 5, V. L. & M. Company's limits, there was a fire last week.

Near Duncan there have been small outbreaks at the Mayo and Hillcrest mills, both of which were quickly suppressed. Last week-end there was a number of small fires at Mr. J. Spears' place and on the Indian Reservation, Cowichan Bay, and a blaze on the Indian Reserve near Koksilah Station, on Sunday morning.

Mr. Creelman, forest ranger, Vancouver, was in the district last week, reporting on the general situation.

NEWS FROM COMOX

The garden fete which will be held at St. Joseph's Hospital, Comox, next Wednesday afternoon and evening is creating a great deal of interest throughout the valley, everyone who realises the importance of lending a helping hand to the worthy institution having expressed a desire to be present.

Magistrate Hames fined a Russian $10 and costs for not carrying his consular certificate. He had been employed as a logger.

Dr. Watson Dykes and Mrs. Dykes, of Duncan, were visitors in the city last week.

Mr. and Mrs. George Dalziel, of Denman Island, last week spent a holiday in Comox and Campbell River.

Mrs. J. Baird, of Cumberland, is visiting friends at Comox for a few days.

The employees of the Canadian Collieries and Union Bay will hold their annual picnic at Royston on Saturday, July 20.

Pte. Charlie Grieve arrived home on Tuesday.

George D. Ross, aged 45 years, a native of Scotland, was killed at Vanstone's logging camp, near Rock Bay, on Friday, July 5. The funeral took place on Wednesday, Rev. Thomas Menzies officiating.

Two Chinamen were before Magistrate Hames on Tuesday morning last charged with having trout under the size of eight inches in their possession. One pleaded guilty and was fined $50. The charge against the other was dismissed.

Local merchants have been notified that Sunday's trip of the SS. Cowichan will be the last to Comox until further notice.

Mr. E. Betton, who went to Vancouver last week, is seriously ill and has been removed to St. Paul's Hospital.

Mr. A. Joyce was seriously injured Wednesday by being gored by a bull at Kilpatrick's ranch.

Mrs. George Robinson, of Sandwick, returned home from Victoria on the Cowichan last Sunday.

Mr. and Mrs. William Idiens are camping at Royston Beach for the Summer months.

MARRIED IN NANAIMO

NANAIMO, July 13.—A quiet wedding was celebrated at the Wallace Street parsonage yesterday, when the Rev. W. Vance united in marriage Mr. William Copeland and Miss Annie Reece, both of Vancouver. Mrs. Vance and Miss Watson witnessed the marriage.

Will Hold Tag Day

NANAIMO, July 13.—Next pay day the local Great War Next-of-Kin Association will hold a tag day for the purpose of raising funds to purchase comforts for the soldiers and sailors who have left Nanaimo.

NANAIMO BOYS THANK CHAPTER FOR SMOKES

NANAIMO, July 13.—To Mrs. W. W. Lewis and her assistants of the Bastion Chapter, I.O.D.E., the thanks of the boys fighting "Somewhere in France" have been unstintingly given for the gifts of tobacco and cigarettes. To find out how much the fragrant weed is appreciated one has only to read a few of the many letters which Mrs. Lewis receives daily from Nanaimo boys who have been and are continuing to do their bit in France and Flanders. Among the boys who have written Mrs. Lewis during the past month are: H. E. Smith, G. E. Frost, Bert Shaw, Dick Good, Lambert Good, U. S. Short, George Jones, J. W. Black, L. J. Humphrey, F. J. Menzies, S. Robinson, S. White, J. W. Plaskett, F. C. Cockshott, J. Somers, W. E. Young, W. Campbell, J. K. Cavalsky, B. J. Barnes, J. Carruthers, J. E. Anders, G. Buttress, A. Bushfield, W. A. Syer, T. P. Cleshey, J. N. Clarke, A. Dunsmore, Alex. Young, Douglas Wilton, Sgt. Shipley, T. H. Jaques, H. Whiteside, L. Watson, W. E. Carr, Henry Holt, H. S. Cunningham, Edmond Knittle, Spr. Tilt, W. Coburn, N. Parkin, J. Firth, R. Isherwood, A. Hasenfratz, W. Robertson, P. S. Whiteside, J. W. Pender, W. Bailey, R. Ramsay, A. Calder, G. O. Windley, K. McLean, J. Gold, William Hardy, Arthur Morton and R. Pallister.

SENDING DELEGATE TO G.W.V.A. CONVENTION

DUNCAN, July 13.—The chief business of the G.W.V.A. meeting here last Saturday was the discussion of the various matters to be brought before the Dominion convention at Toronto by the delegate from this branch, Comrade J. G. Morley.

The question of enlarging the premises and making the club more attractive was considered, but nothing will be done in this way until the Autumn, as the funds of the association will be considerably depleted by the expenses of the delegate to the Toronto convention. As the correspondence of the local branch is increasing, the secretary made inquiries as to the possibility of obtaining a typewriter. No funds are available for this at present. Two applications for membership were received.

CHEMAINUS NEWS

Last week the V. L. and M. Company shipped 19 cars of lumber to Eastern Canada; several scows of big timbers were towed away; the C. N. transfer took a large consignment. The tug Chemainus brought in a big boom of logs last week. During Tuesday night the cab of No. 6 locomotive was burned. On Wednesday afternoon the mill gave a farewell salute to the Tug Chemainus when she left for Vancouver, the C. P. R. having bought her.

Mr. Nutt, who has been principal of the Chemainus school for the past eighteen months, has accepted the position of principal of a school at Ocean Falls.

The C.P.R. boat Island Princess calls at Chemainus every Friday. She is running as a freight and passenger boat.

There are several bad bush fires in the vicinity, making the air very oppressive and the smoke is very bad.

A large number of local people motored to Ladysmith to see the "Beast of Berlin," at the Opera House.

Pte. George Lepper, of Vancouver, spent the week-end in Chemainus as the guest of Mrs. J. Rufus Smith.

Among the guests at the Lewisville Hotel during the past week include Mrs. Davies, Mr. S. O. McCarter, Mr. O. C. Sinclair, Mr. J. S. McDiarmid, Mr. Leslie Short, Mr. F. Holmes, Mr. O. Corbett, Mr. A. McNeall, Mr. O. Prince, Mr. B. Hales, Mr. W. M. McLeod, Mr. D. R. Anderson, Mr. A. G. Geddes and Mr. F. C. Paleson.

HON. E. D. BARROW PAYS GANGES A VISIT

GANGES HARBOR, July 13.—On July 4th Mr. M. B. Jackson, M.P. for the Island paid a visit to Ganges, accompanied by the Hon. E. D. Barrow, Minister of Agriculture, and in the evening held a meeting at the Mahon Hall. Dr. Medd acted as chairman, and in his opening remarks extended the sympathy of those present to Mr. Jackson on the recent death of his eldest son in France. Mr. Jackson gave a short summary of the work of the Legislature during the past session, more especially as pertaining to agricultural pursuits, and was followed by the Hon. Mr. Barrow, who gave a very interesting address, in which co-operation amongst the farmers was the keynote. Increased production was another subject on which he touched, advising farmers to give more attention to their crops.

SALT SPRING ISLAND NOTES

A very successful whist drive was held at the home of Mr. and Mrs. J. Hord in aid of the Red Cross on Friday evening, June 21. The total proceeds of the affair were $27.

Pte. Ian Hailey, of Ganges, now on active service in France, has been transferred from the 7th Battalion to a machine gun battery.

On Friday evening, June 28, a concert was given in the Mahon Hall, Ganges, by the pupils of the public schools. After the concert light refreshments were served. The total sum realized by the concert amounted to $33.50, which is to be handed over to the Red Cross. Great credit is due to Miss Stubbs for the able way in which the children were trained.

On Wednesday evening, June 26, the residence of Mr. and Mrs. E. Nelson was burnt to the ground and only by strenuous efforts were the farm buildings saved.

NANAIMO NOTES

Mrs. John Hacker, of Victoria, is spending a few days with her sister, Mrs. W. Hacker, of Five Acres.

The annual picnic of the employees of the Western Fuel Company will be held on Saturday, August 10th.

Among the passengers on the Princess Patricia last evening were Mrs. J. Kirkpatrick, Mrs. T. Gordon, Mr. F. J. Ellison, Mr. W. W. Lewis and Mr. F. H. Shepherd.

Mr. W. F. Granger, of the Bank of Commerce staff, returned last evening from a short business trip to Vancouver.

Mr. and Mrs. Fred Smith are over from Vancouver for a few days.

Mrs. George Verna, of Vancouver, is spending a few days with Mrs. Thomas Perris, Vancouver Avenue, Newcastle Townsite.

The Princess Adelaide took the run of the Princess Patricia today, leaving Vancouver at 10 a. m. and returning left here at 12:30 p. m. There was no steamer leaving at 3:15. The Patricia did not arrive until 10 o'clock.

Bastion Chapter, I. O. D. E., are arranging for a garden party on August 8th.

Mrs. George Armstrong was over to Vancouver yesterday on business.

Mrs. George Walker, Milton Street, has left for the Mainland, where she will spend several days visiting friends.

Miss Clarke, of Kitimat, returned to her home in the North yesterday after visiting Mrs. J. E. T. Powers, Newcastle Townsite.

Mrs. Grundy returned to Vancouver yesterday after an extended visit with her sister, Mrs. James Jackson, Wharf Street.

Mr. and Mrs. Henry Reifel were passengers to Vancouver yesterday on the Princess Patricia.

Mr. Amos Lobley has returned to Vancouver after spending the past week in Nanaimo visiting old friends.

Mr. Norman Carter and Mr. E. L. Taggart were passengers to Vancouver yesterday on the Princess Patricia.

Mr. Jardine, of West Nanaimo, is in the Vancouver General Hospital undergoing treatment for injuries he received in the mines last August.

Miss Dorothy Planta, daughter of Mr. Walter S. Planta, Texada Island, is spending a few days in town as the guest of Mrs. T. W. Martindale, Milton Street.

Miss Norma Morgan came over from Vancouver by the noon boat yesterday to spend some time with Miss Nora Stephenson at Departure Bay.

Returns From Victoria

NANAIMO, July 13.—His Worship Mayor McKenzie and Alderman William H. Morton returned home yesterday from Victoria after attending the annual convention of the Union of Canadian Municipalities, which closed Thursday evening after being in session for two and a half days.

Continued on Page 18

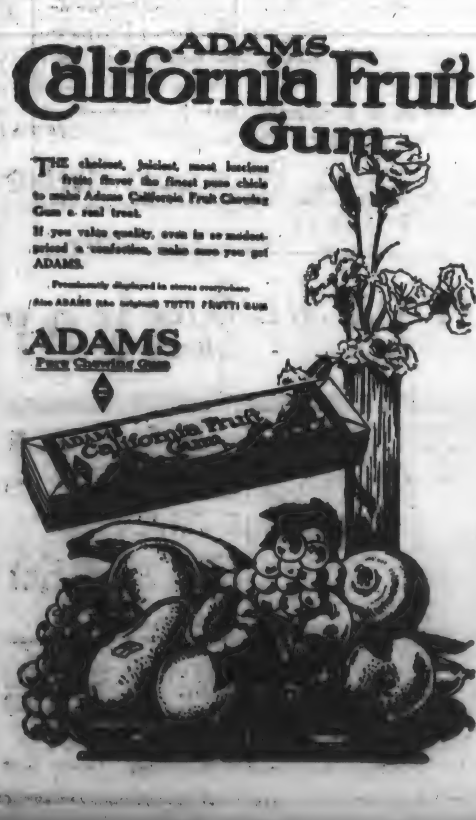

Consolidated Financial Statement of the National Council, Y.M.C.A. of Canada

(CANADA - ENGLAND - FRANCE)

The National Council of the Y.M.C.A. herewith presents a complete statement of its finances for the year 1917, covering its entire service Overseas and in Canada.

The Executive Committee of the Council arranged last November to have a complete statement for the year 1917 ready for publication before the recent Red Triangle Fund Campaign, but owing to conditions arising out of Military operations in France, this has been unavoidably delayed. It is presented now at the earliest date that existing conditions have permitted.

The portion of the following statement which concerns England and France has already been submitted to the Overseas Military authorities. Audited statements of the funds handled have been submitted to the Militia Department at Ottawa and for the past two years regular accounting has been made as well to the authorities in England and in France. In addition to the regular audit in France, the canteen business is checked every month by the Military Field cashiers, to determine the amount which is paid to Military units as indicated in the Expenditures. Printed copies of the audited statements are posted up in the huts for the information of the soldiers.

The General Operation Account shows on the one hand the entire receipts of the National Council; first, from the gross sales of its Military canteens in Canada, England and France, and second, from subscriptions received during the year. On the other hand, there is shown the entire expenditures for the year, including, first, the cost of the goods sold in the canteens and, second, the expenditures connected with the entire service which is carried on under the direction of the National Council.

The Balance represents the excess of receipts over expenditures. Of this the sum of $118,351.43 was the balance at the National Headquarters at Toronto, and the remainder was Overseas. This balance at the end of the calendar year represents the amount available to carry on operations until the time of the campaign in 1918. While the financial statement is drawn up on the basis of the calendar year the receipts from the campaign of one year have to serve until the campaign of the next year. The above balance at the National Headquarters was by April 30th, just before the new campaign, not only used up but changed to a deficit of $[illegible].13. This deficit was, however, offset by the balance overseas, which has to be maintained there as a working balance to carry on operations.

The item of $240,524.86 is a special amount which had to be expended for the purchase of canteen and other supplies in Canada for shipment to France. Beginning with June, 1917, on account of the scarcity of supplies in Great Britain, much of the purchasing formerly done there had to be transferred to Canada. The long period of time required for the shipment of these supplies to France involves the continuous employment of a large sum. The amount expended for this purpose, as at December 31st, has had to be treated as an expenditure and placed in a Reserve Account against the merchandise in hand. It is, however, a possible asset and will, when realized upon, be devoted to other forms of service to the soldiers, when it is no longer required to maintain the canteen service in France.

It was possible to provide for this expenditure only because the amount asked by the National Council in 1917 was oversubscribed by more than the amount required just at the time the Canadian Purchasing had to be undertaken. But for this it would have been necessary either to borrow this large amount or greatly curtail the service in France.

It is to be remembered that the goods at the front in France, where the greater part of the stock is carried, are subject to enormous risks. The English Y.M.C.A. in the German offensive of March and April suffered losses in huts and canteen supplies of nearly One Million Dollars. In the more recent offensive the American Y.M.C.A. has suffered losses nearly as large, and the National Executive have deemed it a matter of prudence to be prepared to meet a similar loss if it should fall on the Canadian Y.M.C.A.

The National Council has from the first declared the policy of devoting to the service of the soldiers whatever balance remains in the Military Fund at the close of the war. This policy has been made known to and accepted by the Overseas Military authorities. The need for the Y.M.C.A. service will continue all through the period of demobilization and the plan of the National Council is to use whatever balance then exists to keep up the efficiency of the service to the soldiers during that important period.

The National Council of the Y.M.C.A., under which the Military Work is conducted, is a representative body of the various Y.M.C.A.'s throughout Canada, but it has no authority over or financial responsibility for any local branch. The funds which it handles have no connection with those of any local branch of the regular Y.M.C.A. It wishes to make clear, therefore, that the funds which are acquired in or subscribed for the Y.M.C.A. Military Work have not been and will not be used in connection with the regular work of any of these branches, but will, according to the policy already announced, be kept in the Military Work and devoted exclusively to the service of soldiers.

The service represented in the expenditures of the accompanying statement covered at the opening of the present year, 96 centres of operation in France and 76 in England, including all regular camps and units, base camps, convalescent camps, hospitals, railway troops, cavalry, London and Paris, and forestry units from the north of Scotland to the South of France.

There were on the Overseas staff 133 Secretaries carrying honorary commissions, 50 of whom were at the expense of the Y.M.C.A. for pay and allowances and the remainder at the expense of the Government. There are also a considerable number of other ranks, non-commissioned officers and men, detailed to the Y.M.C.A. staff by the Military authorities. A number of these, who are given non-commissioned rank because of special responsibility, are at the expense of the Y.M.C.A. for the extra pay over that of their regular rank. Civilian help is also employed where required and where circumstances permit.

In Canada the soldiers are served in 38 centres, including camps, barracks, Red Triangle Clubs, hospitals, naval stations and on troop trains. This has required approximately 100 Secretaries, who work on a civilian basis and are entirely at Y.M.C.A. expense. There is also required a considerable staff of employed helpers, exclusive of the committees of ladies who render their service free.

The scope and variety of the entire service, in so far as expenditures can reveal them, are indicated in the following statement.

Signed on behalf of the National Council of the Y.M.C.A.

G. H. WOOD, Chairman.
F. L. RATCLIFF, Chairman of Finance Committee.
CHAS. W. BISHOP, General Secretary.

General Operations for the Year ended 31st December, 1917

RECEIPTS

Operating Balances brought forward from 1916:—		
(a) At National Headquarters	$ 6,780.22	
(b) In England and France	50,[illegible].43	$ [illegible].65
Remittances from Canada in 1916 received Overseas in 1917		283,606.67
Gross Canteen Sales:		
In Canada	$ 153,544.08	
In England	504,263.31	
In France	2,3[illegible],990.00	2,981,797.38
Subscriptions received in Canada:		
Ontario and Quebec	$ 765,227.55	
Western Provinces	226,826.10	
Maritime Provinces	124,736.48	
Interest earned	4,601.42	1,121,391.61
Subscriptions received Overseas:		
France	$ 14,328.93	
England	3,821.43	
Interest earned	2,397.74	20,548.09
Adjustment of Exchange between Canada, England and France		5,716.62
		$ 4,[illegible].97

EXPENDITURES

	CANADA	ENGLAND	FRANCE	TOTAL
Cost of Goods sold in Canteens	$ 103,683.67	$ 463,890.46	$1,801,912.22	$2,36[illegible],486.35
Transportation and Transport Equipment for Canteen Goods	......	7,753.86	13,168.72	20,922.08
Loss from Damaged Goods, Fire, Shell Fire and Submarines	......	......	33,286.01	33,286.01
Canteen Equipment	2,131.55	15,202.31	14,159.95	31,493.41
Administration of Canteen Service, including Warehouse expenses	7,214.45	2,340.44	8,058.12	17,613.01
Huts, Hut Equipment, Tents and Decorations	18,312.80	103,418.29	121,031.11	242,762.20
Percentage of Canteen Sales given in Cash to Military Units for Extra Rations, Comforts, etc.	......	......	71,587.28	71,587.28
Free Distribution of Drinks, etc., including Service to Wounded	......	......	[illegible]	[illegible]
Free Distribution of Athletic Supplies and Prizes	......	12,170.31	[illegible]	[illegible]
Free Distribution of Stationery, Magazines, Religious and other Literature	9,009.45	24,103.93	37,061.81	70,175.18
Free Cinemas, Concerts, Lectures, Pianos, Music and Gramophones	5,100.36	[illegible]	[illegible]	[illegible]
Automobile and Transport Equipment and Maintenance	1,925.85	[illegible]	23,1[illegible]	[illegible].54
Supervision of Military Camps (Canadian figures include Salaries)	14,450.66	4,043.29	......	18,499.95
Administration Headquarters, including Office Expenses (Canadian figures include Salaries)	14,106.82	8,777.40	4,5[illegible]	27,4[illegible].74
Pay and allowances of Overseas Secretaries, not on Government pay; extra pay and rations of non-commissioned officers and men on Y.M.C.A. staff Overseas; wages and board of civilian help Overseas, and salaries of Secretaries in Military branches in Canada	40,976.68	47,640.6[illegible]	33,508.54	122,12[illegible]
Rents, Rates, Heating and Lighting	5,708.82	10,460.[illegible]	15,836.24	32,004.[illegible]
Office Equipment	......	3,204.37	......	3,204.37
General and Sundry Expenses, including Travelling, Postages, Telephones, etc.	16,913.78	7,3[illegible]	2,731.[illegible]	26,978.46
Interest and Exchange	......	......	448.[illegible]	448.[illegible]
Information and Records	......	874.41	......	874.41
Educational Work	......	7,532.60	......	7,5[illegible]
Hospitality League Work in London	......	973.38	......	973.38
Expenses of sending workers Overseas	5,327.60	......	......	[illegible]
Amount paid to the British Y.M.C.A. for work among Canadian Soldiers	......	35,797.50	35,797.50	71,[illegible].00
For work among troops in Mesopotamia	5,400.00	......	......	5,400.00
Cash paid in Canada for Purchases of Canteen and other supplies for France, still in transit	......	......	240,524.86	240,524.86
For work in Military Barracks, Hospitals, Discharge Depots, on Troop Trains, etc.:—				
In Ontario and Quebec	38,[illegible].18	......	......	[illegible].18
In Western Provinces	37,350.31	......	......	37,350.31
In Maritime Provinces	15,753.0[illegible]	......	......	15,753.0[illegible]
For work on Transports, in Munitions Plants and Internment Camps	14,468.25	......	......	14,468.25
Naval work at Halifax	9,040.04	......	......	9,040.04
For work with Boys on Farm Service	9,573.81	......	......	9,57[illegible]
				$[illegible],400.[illegible]
Advertising, Printing, Organization and Collection Expenses in connection with Financial Campaigns	......	......	......	[illegible]
For General Work of National Council, part of which is Military Administration and the remainder National supervision of Territories, Boys' Work, Student, Industrial and Railroad Departments, funds for which were subscribed in conjunction with Military Funds by agreement of regular contributors	......	......	......	44,[illegible]
Balance of Receipts and Expenditures carried forward to 1918, of which $118,351.43 was at National Headquarters, Toronto	......	......	......	[illegible].97
				$4,[illegible].97

AUDITOR'S CERTIFICATE

We have audited the books, vouchers and accounts of the National Council Headquarters at Toronto, and of the Central Territorial Division, for the year ended 31st December, 1917, and have been furnished with the audited statements of the Maritime and Western Divisions of the National Council for the same period. We have also been furnished with the Annual Statement for England for 1917, duly audited, and the Annual Statement for France for 1917 with the auditor's Certified Statement for the six months to June 30th. Owing, we understand, to Military restrictions on civilian travel between England and France, it was impossible for the auditor to go to France and complete the audit to 31st December, 1917. We have agreed the Canadian and Overseas statements with the above General Statement, which, [illegible] the books and statements furnished, [illegible] in our opinion, correctly sets forth the operations of the National Council at home and overseas.

OSCAR HUDSON & COMPANY,
Chartered Accountants.

Toronto, July 2nd, 1918.

THE
"PAN"
VAUDEVILLE
Wed., Thurs., Fri. and Sat.

THE HANDICAP GIRLS

Racy Musical Tabloid

With Johnny Morris, Eddie Parks and a Dashing Dancing Chorus

Bernice Howard and Jack White
in
"The Gadabouts"
One of the biggest laughs of season.

Vaudeville's Most Popular Singing Comedienne
Patricola
Empress of Song

WARD and CULLEN
Song Storiettes

ARCHIE ONRI
Originalities

Third Chapter
Seven Pearls
Featuring Mollie King and Creighton Hale

PANTAGES
VAUDEVILLE
Matinee, 3 Night, 7 and 9

J. MacMillan Muir
Vocal technique; perfect tone production; correct breathing; solo singing; English, French, Italian repertoire.
Studio:
163 Wellington Avenue
Phone 2013R

At the Playhouses

AMUSEMENTS TOMORROW

Pantages—Special Red Cross Pictures and Entertainment Features.

Royal Victoria—Mary Pickford in "M'liss."

Dominion—Tyrone Power in "A Modern Lorelei."

Variety—Wallace Reid in "Believe Me, Xantippe."

Romano—Irene Castle in "The Hillcrest Mystery."

Columbia—Mary Anderson in "Sunlight's Last Raid."

ROYAL VICTORIA Bret Harte's "M'liss," a story of the West, which is the attraction at the Royal Victoria Theatre all week commencing Monday, has been given an excellent production by Artcraft and with Mary Pickford as the little "limb of Satan" makes a picture that cannot help but please. And if one be inclined to smile at Miss Pickford's characterization of the youngster who swears worse than her drunken father, because of the fact that the situation presents charming Little Mary acting as a roughneck, he will be no less pleased by her altogether laudable efforts.

The West of the olden days was thoroughly immortalized by Bret Harte and "M'liss" was by no means the least of his many works treating the old frontier. His people are human, his touches of comedy delightful and his plot sustaining in interest and away from the beaten paths of melodrama. The spirit of the original work has been very well caught by Francis Marion, who did the screen version of "M'liss." She has kept the meat of the book within the comparatively short space of five reels and has neglected neither the serious nor the lighter side of the story. Marshall Neilan, always an artist, has handled his subject in fine taste. The atmosphere he has brought to the picture is ideal. Some of the camera shots of Walter Stradling's are marvels of clarity and depth.

Thomas Meighan as the schoolmaster seems quite deserving of the affections bestowed by M'liss. Some excellent character work is contributed by Theodore Roberts as the drink-sodden, half imbecile Bummer Smith, by Tully Marshall as the hypocritical old judge and by Charles Ogle as Yuba Bill, the stage driver. The performance of both Mr. Roberts and Mr. Marshall contain a rare quality of humor. Monte Blue, Winifred Greenwood and Val Paul handle their roles with credit.

"M'liss" is all in all a typical Pickford picture. It shows her in rags and curls, in situations both humorous and dramtic and pleases from first to last.

VARIETY THEATRE "Believe Me, Xantippe," is a rattling good picture, and Wallace Reid is capital as the hero. John Barrymore, who created the part in the stage verson of the Frederick Ballard success, has nothing on the star put forth in the screen arrangement of the play produced by Jesse L. Lasky. And let it no longer be said that stage plays do not lend themselves cleverly to the screen.

"Believe Me, Xantippe," skips along on its merry way without hitch or stumble. Before the first reel is half over the story is well started, and there is no lagging of the fun right up to the finish.

The easy and taking comedy method of Wallace Reid in the role of George MacFarland is matched by the deft characterization of Ann Litle as Dolly. Ernest Joy, Henry Woodward, James Farley, Noah Berry, Charles Ogle, James Cruze, Winifred Greenwood and Clarence Geldert help on the good work. A most entertaining picture, "Believe Me, Xantippe," and it will be at the Variety Theatre on Monday, Tuesday and Wednesday only.

ROMANO THEATRE Probably more newspaper and magazine space has been devoted during the last few years to Irene Castle, the star of the Pathe Play, "The Hillcrest Mystery," which will be at the Romano Theatre, tomorrow, than any other person in America, with the exception of President Wilson and Theodore Roosevelt. Certainly no player on stage and screen has received such enormous publicity. No woman is so much written and talked about. She is an international celebrity. She is the arbiter of feminine fashions and the fashions which she creates and wears soon are worn from coast to coast. Since she has appeared in Pathe pictures her popularity and vogue have been increased. The Baltimore American said of her: "Her beauty, charm and picturesque personality were widely recognised before she appeared in motion pictures, but she has proven her right to be considered a screen artist of the first rank." The Louisville Journal said "Mrs. Castle is proving one of the most popular stars of the screen."

COLUMBIA THEATRE Cyrus Townsend Brady's latest contribution to the vitagraph Blue Ribbon Feature programme is called "Sunlight's Last Raid," and in all that pertains to plot and characterization is a glorified dime novel of the brand that used to delight the unregenerate youth of 40 years ago. And it is a rattling good yarn at that, with impossible but delightfully exciting situations, rough riding, plenty of pistol play, a kidnapped heroine, a mysterious hero and a bold outlaw chief. The locations are often picturesque, a number of well-trained horses and bold riders taking part in the action.

Mary Anderson as Janet Warned, the Eastern girl whose first visit to the cattle country is full of surprises, meets all the requirements of the role, even to risking her neck some half dozen times. Alfred Whitman is a hero who would win any maiden's heart, and V. Howard, Fred Burns and A. Garcia are capable as Captain Sunlight, Bill Warned and Pedro, respectively.

"Sunlight's Last Raid" will be the screen attraction at the Columbia Theatre commencing tomorrow.

Patronize home industry. Ask for this label on all your printing.

PANTAGES HAS GOOD PROGRAMME COMING

Next Wednesday at the Pantages will be inaugurated a new bill of vaudeville, introducing many exceptionally fine features. A strong bid will be made for top popularity by all the numbers on the programme, advance notices as an exceptionally interesting offering.

"The Handicap Girls," starring Johnny Morris and Eddie Parks, will be the big headline feature, with Patricola, the Empress of Song, next to feature. The latter is a great favorite in the entertainment world of Chicago and other Eastern cities, though she has never been heard in this city.

The comedians with the musical tabloid, Messrs. Morris and Parks, have an enviable reputation for fun-making. Morris appeared here previously in "The Betting Bettys," of which act his present vehicle is the successor.

Mlle. Patricola once delighted visitors to the Green Mill Gardens in Chicago, where her merit as an entertainer was hailed "par excellence." It was while she sang and played there that Alexander Pantages "discovered her."

Howard and White are a man and woman team with a comedy skit called "The Gadabouts," about which newspapers in Eastern Canada have said very many nice things.

Archi Onri is a painter of lightning landscapes, a juggler, and an acrobat. His act is a melange of the three arts. He is assisted by Miss Dolly, an attractive young woman.

Ward and Cullen are a pair of funsters, whose sole ambition is to get laughs from their audiences. The team is ranked among vaudeville's premier comedians.

The third episode of "The Seven Pearls" abounds in the sort of thrills that has made this serial picture fascinating and popular.

MARY PICKFORD
Who will be seen again at the Royal Victoria in the screen version of Bret Harte's "M'Liss."

Wounded Americans

LONDON, July 13. — American wounded are now arriving in London in considerable numbers from sections of France where the Americans are brigaded with the British. They reach the various main line stations on British hospital trains together with hundreds of British wounded with which the trains are laden.

Disease Due to Hunger

AMSTERDAM, July 13.—The illness with which thousands of persons in German industrial districts are suffering and which has been described as Spanish influenza, is really an illness due to hunger and consequent exhaustion, the Telegraaf says it has learned.

HUSBAND SAVES WIFE

From Suffering by Getting Her Lydia E. Pinkham's Vegetable Compound.

Pittsburgh, Pa.—"For many months I was not able to do my work owing to a weakness which caused backache and headaches. A friend called my attention to one of your newspaper advertisements and immediately my husband bought three bottles of Lydia E. Pinkham's Vegetable Compound for me. After taking two bottles I felt fine and my troubles caused by that weakness are a thing of the past. All women who suffer as I did should try Lydia E. Pinkham's Vegetable Compound."—Mrs. Jas. Romano, 620 Knapp St., N. S., Pittsburgh, Pa.

Women who suffer from any form of weakness, as indicated by displacements, inflammation, ulceration, irregularities, backache, headaches, nervousness or "the blues," should accept Mrs. Rohrberg's suggestion and give Lydia E. Pinkham's Vegetable Compound a thorough trial.

For over forty years it has been correcting such ailments. If you have mysterious complications write for advice to Lydia E. Pinkham Medicine Co., Lynn, Mass.

BIRD-LIFE PICTURES ON VIEW AT PANTAGES

Special Films Showing Nature in the Open Are Part of Pantages Bill for Tomorrow—Many Local Artists.

A little girl of five summers was among the six or seven people who were privileged to see the "rehearsal" on Saturday morning of the moving pictures of fish and bird-life which are to be shown at the Pantages Theatre on Monday and Tuesday night this week, and judging by her spontaneous excitement and delighted exclamations in connection particularly with the bird films the entertainment is going to be extremely entertaining for children.

These films have been lent by the Oregon Fish and Game Commission to be shown for the benefit of the Red Cross. Displaying the catching of salmon by traps, fish-wheels, purse nets and gill nets, as well as salmon propagation, taking and fertilising of the eggs, the hatchery, etc., the pictures are decidedly instructive as well as entertaining. These hatchery pictures were "staged" by Mr. Henry O'Malley, of the United States Bureau of Fisheries, and are among the finest ever taken. Another film is intended to appeal especially to sportsmen, as it shows anglers casting and catching steelheads and trout with fly. The final film shows trawl fishing out of Prince Rupert in the open sea, and the pictures were taken by the Canada Food Board for use in the campaign advocating universal use of Pacific fish. It will be the first time the film has been shown here.

The film of bird-life has never been equalled, and every little boy and girl in the city should see how easy it is to make intimate friends with the tiny wild songsters of the woods.

Musical Programme

On Monday evening the musical programme is to be light in character, among those who have kindly consented to take part being Mrs. Johnson, who has just arrived here from New York with a repertoire of the very latest songs and Broadway "hits"; Neil Black, "The Canadian Harry Lauder"; ex-Corporal Lee and Miss Holden, who will appear in patter and song; Miss Mamie Fraser, who has a "poudre-period" turn; Sergt.-Major Merryweather, who has a voice of remarkable power; Miss Dorothy Kirk, who is giving Southern melodies; and the Hunt girls, pierrettes, who have a number of excellent catchy songs.

Tuesday night's programme is of more classic pattern, and through the kindness of Lieut.-Col. Angus and officers of the regiment, the 5th Regiment Band will take part. Assisting will be Mrs. MacDonald Fahey, Mrs. R. Baird, Mr. Gideon Hicks, Master Geoffrey Waddington and Mr. Gideon Hicks.

Mrs. A. J. Gibson has very generously promised to act for both evening's programmes as accompanist, and Pantages orchestra will be on hand each night. The programmes have been designed by Mrs. Harry Pooley.

QUOTATIONS WANTED FROM THIS PROVINCE

Five Hundred Tons of Julienne Required to Be Delivered in Montreal—Jams and Evaporated Apples Also.

Chairman Kingham, of the Provincial Committee of the Canada Food Board, announces that word has been received that quotations on the following commodities are required by the Allied buyers, Shaughnessy Building, Montreal:

Five hundred tons Julienne, tin boxes and cases, composed of 10 per cent. cabbage, 35 per cent. carrots, 40 per cent. potatoes, 5 per cent. turnips, balance celery, onions, leaks and parsnips. Delivery last six months 1918. Price f.a.s. Montreal.

Also quotations for immediate shipment and estimate of available supply of all kinds of jam packed for export, and evaporated apples.

All quotations to be f.a.s. Montreal and samples to be sent to Allied Buyers along with quotations.

All individuals and corporations engaged in this line of business are urged to take every possible advantage of this offer and forward quotations and samples to the Allied Buyers. Further particulars are expected from the Board shortly and full information with regard to these will be duly announced on receipt.

Vancouver Girl Heroine

Miss Grace MacPherson, daughter of Mrs. E. MacPherson, 1126 Horsby Street, is still driving an ambulance in France, where it is a common occurrence for the wagons to be bombed as they meet the Red Cross trains. On more than one occasion Miss MacPherson has been noted for her energies in the war zone, and Vancouver is justly proud of this native daughter. Her brother was killed at the Dardanelles.—Vancouver Province, July 13.

SEATTLE, July 13.—Foreign Trade of the Washington Customs district for the fiscal year ending June 30, announced today by the foreign trade bureau of the Seattle Chamber of Commerce and Commercial Club, shows an increase of more than $221,459,396, eclipsing all previous totals. Alaskan commerce continued its steady increase, despite unfavorable effects of the war upon the northland. Alaskan imports in 1917 were $47,229,410; exports $96,726,868. Total $143,956,278.

Americans Stray Into Switzerland

GENEVA, July 13.—Four American soldiers stationed at the town of Mouthe, in Eastern France, lost their way while on leave and wandered across the neighboring Swiss frontier into the valley of Joux. The entire village of Soullat turned out to see the Americans, loaded them with flowers and fruits and then the Americans returned to France.

New South Wales' Attitude

SYDNEY, N. S. W., July 13.—(By Reuter's Ottawa Agency—The Assembly has unanimously affirmed the necessity for the Commonwealth to assist the Allies to the utmost in order to avoid defeat at the hands of German militarism. It was decided to adjourn for a month to enable the members to participate in a recruiting campaign.

PLAN TO IMPROVE PARIS TRAFFIC ROUTE

PARIS, July 13.—A committee of the municipal council of Paris has submitted a report approving the issue of a credit of 50,000,000 francs, with which to defray the expenses for improving the port of Paris.

Two years ago, Marcel Zembat, Minister of Public Works, announced that a project was under way for improving the traffic facilities between Paris and Havre. Railroad tracks and a barge canal were planned to relieve shipping congestion between Paris and the sea. It is probable that the foregoing project is connected with the plan announced by M. Zembat.

Smuggling Liquor From Montana

LETHBRIDGE, July 13.—Seizure of over $1,400 worth of liquor being shipped in from Montana for the Lethbridge stampede week by bootleggers was made at Warner by the provincial police last night. The farmer who drove it across the border was fined $100 and costs and the rancher who harbored it was fined $200 and costs.

3 Days Only
Commencing Tomorrow
VARIETY

Wallace Reid
IN
"Believe Me Xantippe"

From the Original Play by Frederick Ballard

"Believe Me Xantippe" was selected by the judges appointed by Harvard University to decide which was the best play submitted to them in a competition in which the foremost playwrights of America took part.

As a stage play it proved to be a winner, but in photoplay form it is described by critics as the greatest comedy ever presented on the screen.

Try to Pronounce the Name—But Above All Else
DON'T MISS IT

VARIETY ORCHESTRA
BENEDICT BANTLY - - Director

Food Cost Has Gone Up 60 Per Cent Here

Wide Variety of Reasons for Higher Prices Asked for Necessities of Life—War's Effect Fundamental Reason in All Cases—Figures Show Trend Since 1914.

The cost of food in Victoria has increased approximately 60 per cent since war began. This conclusion is arrived at by a comparison of the prices charged for the principal food commodities in this city in 1914 and today.

The upward trend of the market is noticeable from year to year, as demonstrated in the accompanying table. This is due to a wide variety of causes—labor shortage, lack of ships, higher freight rates, short crops, a general increase in the cost of materials, and other factors. During the past year or two Government taxes have been materially responsible for the higher quotations which Victorians have had to meet in certain articles. The outbreak of war effectively closed off the source of supply in some cases, and in others the increased demands caused by army and navy orders have resulted in higher prices for the private consumer.

And not in a single item is there a prospect of an early decline. Heavy demand will continue, and there is no reason to suspect that any of the agencies that have worked towards a higher cost of living in the past will be felt to a less degree in the immediate future. On the other hand, they are likely to exercise an even stronger influence in shoving values skyward.

Canada Feels War's Pinch

In 1914 and 1915 labor shortage had not made itself felt, nor had German U-boats started to seriously interfere with the world's trade channels. The increase in prices during the 1914-15 period was about 11 per cent and from 1915 to 1916 the increase was even less—8 per cent. Vigorous food production campaigns at a time when there was still a fairly abundant supply of labor on the farms made that showing possible. It was in the winter of 1916-1917 that food prices took the big jump that first aroused Canada to a true sense of her position in the food situation. Talk of eventual world starvation unless radical steps towards conservation were taken became general. The age of food controllers and price-fixing dawned. Twenty-five percent was the extent of the food increase on the Pacific Coast. It was greater elsewhere. Canada began to feel the pinch of war.

Since July, 1917, Victorians have had to pay an average of 14 per cent more for the privilege of eating.

Taxes Piled on Tea

Referring to the appended list of food commodities, tea is the first article. While not essentially a luxury, tea has felt the effect of governmental taxes to a considerable extent since war broke out. The same is true of coffee. However, there are said to be heavy stocks in Canada and the early future holds no indication of substantial rises.

Taxes have been piled on sugar to some extent. The stringent regulations placed upon sugar consumption have forcibly impressed upon the public the real shortage of sugar as a result of overseas requirements and the cutting-off of the French and German sugar beet supply for the markets of Europe. British Columbia still gets most of its sugar from Cuba, and a good deal depends on the crop. The long rail haul and the shortage of bottoms on the Atlantic Coast have combined to boost the market.

Flour Prices Controlled

The cost of flour is now subject to Government control, and since the price paid to the farmer for wheat has been fixed at $2.30 a bushel and a proposed increase in this figure was turned down, Victorians need have no fear of a further drain on the purse while the present crop holds out. The wheat situation, as in the case of all cereals, depends entirely on the crop, and the North American continent appears to be due for a record output this year. The June report of the Department of Agriculture set the United States Winter wheat crop at 587,000,000 bushels and the Spring wheat crop at 344,000,000 bushels, or a total for the year of 931,000,000. As against this, the 1917 production amounted to 650,000,000 bushels. The Ottawa Census Office reported a few days ago that Canada had 16,080,000 acres in wheat this season, as against 14,755,850 last year. Allowing twenty bushels as an acre's average production, the Canadian crop figures out at 320,000,000 bushels. In 1917 it was 233,000,000 bushels. This makes a total for the continent of well over a billion bushels, which means that there will be a substantial surplus for the world's bread basket.

Hospitals Use Mustard

Thousands of tons of mustard are now being used in the hospitals of France and England in the dressing of soldiers' wounds. That is one cause of the high price of mustard, which has advanced at an alarming rate since its value in military surgery was recognized. There is another factor: Nearly all the mustard seeds used to come from England and Southern France.

Small crops this Summer and last season tell the story of tomatoes. And increased cost of tin has made a good deal of difference for the canned article. The same applies to all canned fruits and vegetables.

Shipbuilding in Japan is the main reason for the rice prices of today—indirectly. Incidentally, Japan declared an embargo on rice exports yesterday, and Canada and the rest of the world will have to look to new "paddy fields" for their future supply. Furthermore, stocks are low in this country, and the embargo is likely to have an immediate effect on the market. Before the war brought prosperity to Japan, that country supplied Canada and most of the United States with rice. The Japanese at the interior Siam rice and kept the superior product of their own fields for foreign countries. Japan began to make money out of steel shipbuilding and other war industries. The Japanese worker had plenty to spend, and he found that Siam rice wasn't good enough for him. Japanese rice is being consumed at home, and the world must get its supply from China or Siam or go hungry.

Apple Crop Failure

The last apple crop was practically a failure. Only a quarter of the average output was garnered in British Columbia orchards, and prices skyrocketted as a result. The 1918 outlook is favorable.

There has not been much fluctuation in the raisin market during the past year, because war has not materially enlarged the market, but an early two-cent raise is expected here.

On the other hand, currants have more than doubled since 1914. Before the war 90 per cent of the supply came from Greece, and that country is not doing much shipping these days. Australia and California are growing a few currants, but high, almost prohibitive prices are being asked.

High cost of tin and labor shortage spell the reason for expensive coal oil.

Monopoly in Soap

Flour and lard are the principal constituents of biscuits, and both these articles have gone higher. The reason for costly soap is the rising cost of all grease substances and the Canadian control of the article by one company. There has been no competition to force a low level.

The jump in the cost of potatoes and corn resulted in higher prices for starch.

Canada looks to Ingersoll, Ont., for its cheese. The Canadian Government is buying up so much cheese for the troops overseas that those at home are finding it hard to fill their own wants and must pay high prices for what they get.

Cocoa quotations have remained firm. A large proportion of the supply is now manufactured this side of the Atlantic, instead of in England, thus escaping many extra expenditures. Few people have noticed the substitution of "Brooklyn, N.Y.," on packages of Fry's Cocoa where "Bristol, England," used to be.

Cream of Tartar From France

Baking powder is influenced by the supply of cream of tartar. The latter is—or was— a product of the wine distilleries of Northern France. That source is no more at present, and most of the cream of tartar is now made in California. Stocks on this continent are sufficient to keep prices reasonably low, however.

All varieties of jam are governed by crops and the cost of tin. Catsup and pickles are in the same category.

Blueing used to come from Germany, as did nearly all the aniline dyes, but now England has taken Germany's place and has been able to produce a good article in large enough quantities to keep cost down to a minimum.

Yeast depends on the cost of flour by-products, and those, in turn, are governed by crops.

No More Austrian Glass

Glass jars are included in the list, because glass has always figured so prominently in the price of foodstuffs. Austria used to supply the cheap glass for preserving purposes. Now Pittsburg, Pa., does it, and wages are high in that district since the United States started producing munitions.

Corned beef prices give an idea of the trend in the meat market. Overseas demand has increased tremendously and deep inroads have been made in the herds of Canada and the United States.

The shortage of labor has cut down the supply of all kinds of fish, and the few fishermen still engaged in the business have been forced to pay higher prices for equipment and tackle. The packers also have had their trouble in getting adequate help during the canning season and tin is costly.

The following table tells the story of increases in prices of commodities:

Commodities	1914	1915	1916	1917	1918
Tea (Blue Ribbon), per lb.	$0.30	$0.24	$0.34	$0.38	$0.54
" (Lipton's), per lb.	.36	.38	.38	.49	.60
Coffee, per lb.	.35	.35	.35	.36	.42
Sugar, per 100 lbs.	4.50	7.35	8.90	8.95	9.85
Flour, per bbl.	6.45	7.60	[illegible]	12.50	10.75
Mustard (qts.), per doz.	1.00	1.50	1.70	1.85	2.45
Tomatoes (Canned), per doz.	1.25	1.12	1.35	2.00	[illegible]
Peas (Canned), per doz.	1.05	1.05	1.15	1.42	1.90
Corn (Canned), per doz.	1.20	1.10	1.15	2.00	2.60
Rice (Japan), per lb.	.04¾	.04	.04½	.05¾	.11
Apples (Evaporated), per lb.	.16	.10	.10	.11	.24
Beans (S. W.), per lb.	.05	.06	.07½	.14	.14
Raisins (Seeded), per lb.	.09½	.09	.10	.11½	.11½
Currants, per lb.	.08½	.09½	.15	.22	—
Coal Oil (Royalite), per case	2.35	2.00	2.00	2.45	2.70
Biscuits (Arrowroot), per case	1.25	1.29	1.27	1.50	1.72
" (Social Teas), doz. pkg.	1.18	1.26	1.27	1.50	1.72
Soap (Sunlight), per case	4.15	4.15	4.15	5.70	—
Starch, Corn (Benson's), per lb.	[illegible]	.08¾	.08¾	.11¾	.13
Cheese, per lb.	.17	.19	[illegible]	.29½	.26½
Rolled Oats (B & K), per sack	.32	[illegible]	.28	.28	[illegible]
Cocoa (Fry's), per lb.	.35	.40	.42	.42	.42
Baking Powder (Magic), 12 oz., per doz.	1.80	1.80	1.80	2.40	2.75
Jam (Strawberry), per doz.	7.00	7.50	7.50	9.00	11.50
Blue (Rickett's), per box	1.35	1.25	1.25	1.35	1.60
Catsup (B. L.), pts., 2 doz. case	5.85	5.85	6.15	6.75	7.50
Yeast Cakes (Royal), per case	1.15	1.30	1.30	1.45	1.65
Economy Jars (qts.), per doz.	1.00	1.22	1.22	1.34	1.52
Salmon (Horse Shoe), per case	8.25	9.25	9.75	12.50	15.50
Beef, Corn (Davies, 1's), per doz.	[illegible]	2.90	2.90	3.35	4.35

BELIEVED TO HAVE SUNK DEUTSCHLAND

NEW YORK, July 13.—Capt. John Thompson, of the British mercantile marine, has been awarded the Distinguished Service Order of King George for sinking a giant submarine in the Mediterranean, thought to be the Deutschland. The mariner, who is stopping at a hotel here, said tonight that he rammed the submarine after an hour's manoeuvring, in which the submergable tried unsuccessfully to destroy his craft with shell fire.

The submarine's huge size, Capt. Thompson said, convinced him that it was the former merchant submarine, a belief which was strengthened when a lifeboat with no name on it floated to the surface after the vessel was rammed.

When pressed for particulars of the encounter the captain replied:

"I am the man who sank the Deutschland, but I cannot talk about it."

The Deutschland has been variously reported as captured or sunk by the British. In March, 1917, the submarine was reported as having been towed into a British port. Last month a report said that the vessel whose arrival at Baltimore and later at New London in the Summer of 1916 with cargoes from Germany, created an international sensation, had been converted into a man-of-war and renamed the U-53.

Mexican Archbishop Arrested

EL PASO, Texas, July 13.—Archbishop Francis Orosco y Jimines, of Guadalajara, Mexico, was arrested by military authorities at Lagos, Jalisco, July 5, and is now being held as a prisoner, according to a courier who reached here today with a request for Bishop A. J. Shuler to assist in obtaining the archbishop's release. Telegrams were immediately sent by Bishop Shuler to Monsignor Bonzano, apostolic delegate to Washington, and Monsignor Kelly, of Chicago, reporting his arrest. No reason for the arrest is known here.

Making Prisoners' Plight Known

Meanwhile British prisoners in Germany, especially the majority of them who are comprehensively described as "other ranks," have had to suffer. Too little has been done to make known in this country and through the Empire the hardships and worse afflicted upon them by the enemy. It is certainly necessary that accounts of ill-treatment of British prisoners should be authenticated beyond doubt before they are sanctioned by the official body entrusted with their preparation and publication. But the evidence available has greatly increased in volume since British officer prisoners reached the internment camps in Holland. It is now copious and overwhelming. Wrung by the thought of the men they have left behind in Germany, British officers in Holland are sparing no effort to break the barrier of official reserve and to stir the country to demand more energetic action.—London Times.

British Connection

There is every reason to believe that the Egyptians as a whole fully recognise the benefits of the British connection. While they themselves enjoy undisturbed peace and plenty, they are able to contrast their happy situation with what might have been their fate. They hear at first hand from Arab, Armenian, Syrian and Jewish refugees harrowing tales of oppression, extortion and massacre in the adjacent Turkish possessions. They appreciate British rule and protection, and are ready to express their gratitude in a tangible form. We welcome the readiness of the newest of our protectorates to take her share in the burden of the British Empire, just as she will assuredly share in its future prosperity and progress.—London Times.

Letting Russia Slip

The only way to keep Germany from getting into Russia sooner or later is by getting into Russia ourselves. We can get in either as friends of the Bolsheviki, the ruling force in Russia today, or as their enemies. There is no other alternative; we cannot deal with a nation and ignore its de facto government. So, unless we are prepared for the ominous (and typical Russian) undertaking of counter-revolutionary intervention, we must accept the Bolsheviki as a fact and try to reach an understanding with them. Granting that we have little in common with Bolsheviki, we have more in common with them, or should have, than either they or we have with Germany. If we cannot find a way to win Russia as a friend, we must prepare to find her, German led, as a foe.—Boston Globe.

Bohemia's Spirit Unquenched

The Bohemian people are essentially a nation; compact and fairly united in belief and ideals, highly intelligent, vigorous, healthy, capable fighters, and despite their long subjection probably less Germanized than any of the extraneous peoples who have fallen under Teutonic domination. An independent Bohemia might, conceivably, wreck the Mittel-Europa scheme of empire. Moreover, the Bohemian people have not been pillaged, murdered, and weakened by the war; they have not suffered as Poland has, nor as Serbia. Smaller in number, they are probably more effective than the Poles as a bulwark of safety for the future. Their spirit has not been broken.—New York Sun.

NO MAN'S LAND

An original member of the 103rd Battalion, Pte. Kenneth W. Peter, who is now with the Machine Gun Section of the 29th Battalion in France, has sent from the front some verses which seem to suggest something of Service's meter and sentiment:

The Laramie kid sat down at ease,
And a visitor who passed,
Turned back and said: "My friend, how long
Will this here big war last?"
And the Laramie kid looked up and said,
He is a short-spoken cuss,
"Till No Man's Land is Somebody's,
And Somebody is Us."

The Laramie kid comes from a land
Where speech is somewhat brief,
A cowpuncher ain't much on talk,
Orations bring him grief.
But he said it all when he said them words
About our part in the fuss:
"Till No Man's Land is Somebody's
And Somebody is Us."

So the Laramie kid mused in the sun
Where old Fort Riley sprawls,
And he hummed for just a minute or two
Between two bugle calls;
There wasn't much music to the song,
But the words he sang went thus:
"Till No Man's Land is Somebody's
And Somebody is Us."

Pte. Peter is the son of Mr. W. H. Peter, of 3221 Harriet Road.

THE MELTING OF THE BELLS

They have taken the bells of Flanders
And melted them into guns,
They have branded the bells of Flanders
And trained them on her sons.

The tower of Bruges is silent,
And widowed shall she stand;
No more shall the voice of Roland
Sound "Victory in the land"

Proud Ghent and prouder Antwerp
Are silent on the Scheldt;
They have humbled the bells of Flanders—
Art sleeping, Van Artevelde?

Now this is the condemnation
That follows them through the years,
That they shall be blind to beauty
And they shall be deaf to tears.

And through the coming ages,
When wonder and woe are theirs,
Forever the bells of Flanders
Ring louder than their prayers.
—Mary Eleanor Roberts, in the Philadelphia Public Ledger.

COMMUNION

I send my love unto my dead each day;
I know not how; I only know it goes
Forth from my heart, and, going, ever grows;
That, as it flies, there's nothing can affray;
That, like a dove, it fondly keeps its way
Through dark and light along the path it knows;
That in its faithful flight it never slows.
And if I toil or sleep, goes not astray.
I send my love unto my dead, and they—
They know 'tis sent, that I have not forgot;
For often when I am alone, I feel
Their love return—and, oh, no words can say
That peace that comes to me! It matters not
What woes betide, I have herewith to heal.
—Samuel Minturn Peck.

COMPENSATION

Purged clean of the ash and the clinker,
The flame to sheer lustre is brought;
For the wassail and warmth of the drinker
The wine-press has cruelly wrought;
Faint not nor flinch, toiling thinker,
Joy waits on the birth-pangs of thought.
From "Shepherd My Thoughts."
—By Francis P. Donnelly.

The Nymphs' Pool scene in "The Modern Lorelei," which will be shown on the Dominion screen commencing tomorrow

Mrs. Vernon Castle
IN
THE HILLCREST MYSTERY

Three Days Only

ROMANO

Mon. Tues. Wed.

Matinee .. 10c
Children .. 5c

COLUMBIA

Evening .. 15c
Children, 10c, 5c

Monday—Tuesday—Wednesday

Blue Ribbon Feature

ALBERT E. SMITH PRESENTS

Mary Anderson
IN
"Sunlight's Last Raid"

The Story of a Girl Who Came to Know Real Love in the Midst of Border Perils

Also, Seventh Chapter of
"THE FIGHTING TRAIL"

Columbia Orchestra

Cures a Cold Quick as Wink!

Easy as Rolling Off a Log to Stop a Cough or Cold With CATARRHOZONE

No more medicine for the stomach—that isn't where your cold is lodged. Just breathe in the healing vapor of Catarrhozone—a soothing, healing medication that acts instantly. Colds, sore throat and catarrh fairly flee before Catarrhozone.

Every spot that is congested is healed, irritation is soothed away, phlegm and secretions are cleaned out, and all symptoms of cold and catarrh are cured. Nothing so quick, so sure, so pleasant as Catarrhozone. Beware of dangerous substitutes meant to deceive you for genuine Catarrhozone. All dealers sell Catarrhozone; large size, which lasts two months, price $1; small size, 50c; sample size, 25c.

Vancouver Island News

Continued from Page 15

RED CROSS SHOW WAS UNQUALIFIED SUCCESS

Programme Given at Shawnigan Lake by McLean-Diggon Entertainers Packed Hall With Enthusiastic Audience.

SHAWNIGAN LAKE, July 13—The Shawnigan Lake Athletic Association's fine hall was thronged last night with people of this and neighboring districts to enjoy the entertainment and dance given under the direction of the committee of the Red Cross in aid of their funds. On no previous occasion this year has such a crowd gathered here for an entertainment of this character. The committee are being congratulated today on the fine success of the evening financially and on their good fortune at having as an attraction so popular an organization as the McLean and Diggon Concert Entertainers of Victoria. There were nearly 300 present last night.

The old saw that deferred pleasure is the more enjoyed was put to the test in connection with this occasion, for the good-natured audience was assembled in the hall for quite an hour before the scheduled time for the commencement of the programme while the entertainers were pacing fretfully up and down the roadway in the vicinity of Mill Bay. The Victoria party undertook to make the journey to the lake in one of the big motor tally-hos. All apparently went well until the engine of the vehicle became overheated and stalled the passengers for much over an hour more than four miles short of their destination. When the plight of the party became known at Shawnigan, Mr. W. Kenedy, who had just arrived with his car, called for volunteers to form a rescue brigade. Within a few seconds six other cars were on the road, driven by Messrs. George Frayne, Bert Doney, George Taggart, R. Cavin, Eric Gibbs and E. B. Wingate-White in an exciting race for the scene of the delay. The players were thus quickly rescued and the entertainment proceeded with.

Had Fine Turnout

The arrangements of the Red Cross workers were adequate to make the evening one of exceptional pleasure to everyone. The excess of crowd over what the committee had reason to expect embarrassed them to provide seating in the hall for a time, but this was overcome by improvising tables into benches. Mr. H. T Ravenhill, secretary to the Shawnigan Lake and Cobble Hill branch of the Red Cross, became a capable and agreeable manager for the occasion. A buffet supper was served in connection with the dancing which followed the entertainment by a committee of workers under the convenership of Mrs. H. Hawking. She was assisted in the serving by a number of young ladies, among whom were Misses C. Twist, E. Dann, R. Robinson and E. Morris. There was no end of willing workers expressive of the spirit that has made the record of the little community around the lake one to be much prized among Red Cross efforts. Last year the branch raised a fund aggregating more than $1,700. This year they have redoubled their efforts, and it was said last night that for the first half of 1918 the money realized was $300 ahead of the amount secured during the similar period last year. Private subscriptions alone now aggregate between $50 and $60 monthly. The branch is operating under the wing of the Red Cross Headquarters in Victoria, Mrs. Frank Elford is this year's president.

Was Enjoyable Entertainment

Last night's entertainment was one of the most enjoyable of the functions thus far provided by the branch. No doubt the previous success of the McLean and Diggon troupe with their entertainment given recently for the Red Cross in Duncan had the effect of stimulating attendance here. People gathered from over a wide territory. Several motor cars came from Victoria and many from the Cowichan district. The entertainment numbers were popular throughout, particular interest being manifested in the exposition of magic and mystery which concluded the programme.

Mr. S. C. Furneston opened the programme with piano numbers, to be followed by the dainty dancing of Miss Phyllis Betteridge. Mr. George Pritchard gave characterizations which were greatly enjoyed, especially his conception of "Mrs. Kelly's" conversational riot. The Highland dances of the Misses Mary and Jessie Shearer and the playing of the Scottish pipes by Miss Agnes Wallace was a very popular feature of the programme and added to this flavor of the Scotch Mr. Neil Black" The Harry Lauder of Canada," appealed to the fancy of the audience with his Scottish songs in costume. He was forced to give several encores.

Mr. Tom Dooley has an easy manner of winning his way with a Seaside Song to lilting music which suited admirably the chorus dance by Misses B. Hunt, R. Hunt, N. Dooley and L. Dooley, who appeared in attractive bathing costumes. Miss Lily Dooley also has a specialty solo number which was popular. Misses Rita, Birdie and Gertie Hunt appeared as pierrettes in song and dance numbers which demanded many encores. Their offerings were well liked, as was also the Yaka Hulu dance executed by Miss Gertrude Hunt.

Mr. Harold M. Diggon and Lauchlan D. McLean gave the concluding number of the programme in a series of baffling tricks in card manipulation and an exposition of magic which caused much wonderment. "Where Did the Ducks Go?" was the crowning experiment. This feature of the entertainment was greatly enlivened by the comedy introduced by Mr. McLean as "Bosoo," the magician's clumsy assistant. The three ducks used in this performance were auctioned by Mr. Diggon, realizing $5.75. Mr. Ravenhill from the stage received a rousing cheer from the audience for his little speech of thanks to the entertainers, who, he said, were giving their delightful talents to aid without cost such efforts as the Red Cross branch was making to create funds for the carrying on the great patriotic work.

The next event arranged by this branch will be a Summer Fete to be held on the lawns of the Strathcona Hotel on the afternoon of August 10. It will be followed in the evening by a dance in the S. L. A. A. Hall. A great number of particularly interesting attractions are planned for the fete, and there is every prospect that it may be especially successful.

A scene from the Variety feature picture for the programme beginning tomorrow afternoon.

CLOSING EXERCISES HELD AT SHAWNIGAN

SHAWNIGAN LAKE, July 13.—On Wednesday last a large gathering of parents and friends was present at the breaking up of the Shawnigan Lake preparatory school. During the afternoon the pupils took part in water sports, drill, physical exercises, concert and prize giving.

The keenness shown by the boys in their sport and the efficiency shown by them in their drill and other exercises convinced all present that such good results could only be obtained as the outcome of work and the true spirit of fellow feeling which is known to exist between Mr. C. W. Lonsdale, the head-master, and the boys.

After an excellent lunch, which had been provided at the schoolhouse, the boys were put through their company drill, which was excellently done. The physical drill was also done splendidly.

The drill cup was won by Section 2.

Those taking part in the concert were Miss Lonsdale, Miss Thomas and Miss E. Ravenhill.

Mrs. H. G. Barnard officiated at the prize giving.

The headmaster reported upon the general work of the school, and speaking of the prizes he stated that great credit is due to R. Wilson, who for the third time won the Efficiency Cup.

The following is the list of prizes awarded the boys during the past term: First form, won by Robertson I.; 2nd form, won by L. W. Neel, given by Mrs. Toms; 2nd form, 2nd prize, won by G. Toms, given by Mrs. Toms; 3rd form, 1st prize, won by R. Inglis, given by R. G. Mellin; 3rd form, 2nd prize, won by D. Elford, given by R. G. Mellin; 4th form, 1st prize, won by J. Roberts, given by Miss Ravenhill; 4th form, 2nd prize, won by Inglis II., given by Miss Ravenhill; general progress, won by R. Wilson, given by Mrs. Lonsdale; mathematics, won by Mellin I., given by Miss Lonsdale; singing, won by Robertson II., given by Mrs. Stevenson; classics, won by Robertson I., given by C. W. Lonsdale; French, won by Musgrave II., given by Mrs. G. H. Barnard; composition, won by Mellin I., given by Mrs. Watson Clarke; efficiency, won by R. Wilson, given by Mrs. Tryon; drill cup and medals, won by No. 2 Section, given by Mrs. Gooch.

Water Sports—50 yards, senior, won by Inglis I., given by H. G. Wilson; 50 yards, junior, won by Adams II., given by H. B. Robertson; diving, senior, won by Robertson I., given by H. Davies; 2nd, won by Elford, given by Mrs. F. Adams; diving, junior, won by Musgrave II., given by Mr. F. Adams; 2nd, won by Grant; section boat race, senior, won by Section No. 1, given by E. W. Neel; section boat race, junior, won by Sec. No. 2, given by R. Musgrave; 20 yards, swimming beginners, won by Neel, given by S. M. Officer; sisters' race, won by M. Christison, K. Musgrave, given by the boys.

SHAWNIGAN LAKE TO HAVE WATER SPORTS

Athletic Association Will Put on Interesting Events in Two Weeks—Fancy and Form Diving Feature.

SHAWNIGAN LAKE, July 13.—Shawnigan Lake will have water sports this year. This decision was reached at a meeting of the executive of the Shawnigan Lake Athletic Association held the other night, and the matter of the programme has been left largely for a draft from Secretary P. G. Twist and Mr. H. P. Kingsley. It will be announced in the near future. The sports will be held on Saturday, July 27.

The event will not be on quite as elaborate a scale as characterized the sports of this district before the war, but it will be scarcely the less interesting on account of the fact that it is planned to feature especially fancy and form diving and an exceptionally attractive series of pleasure boat races for both single and mixed events. It is not the plan of the directors to undertake anything that might suffer from the lack of outstanding entries, rather it is their effort to keep alive the interest in water events at the lake while the war is on, so that the boys who are now overseas, those ones especially who have been responsible in a great measure for the success of such events in the past, will have an old interest to return to.

War Drawn Heavily

In respect to the war, Shawnigan Lake district has made a magnificent showing with its enlisted man power, commensurate with a comparatively sparse population. It is thought that fully 100 of the young men of the community have been absorbed in the national effort. A large proportion of those were members of the athletic association and many its most prominent athletes. For this reason particularly events such as the sculling races, which were a prominent feature of the sports of the past, will have to be dropped this year. The interest will be maintained in other ways, however. Following the sports, a flannel dance will be held in the association hall in the evening. Mrs. Watt's orchestra will furnish the music.

The athletic association has fine quarters here. The strength of the organization has been weakened, however, through the service of so many of its members at the front. It has been a struggle for those remaining to maintain the handsome hall and equipment in the meantime, but they have been able to do so admirably. That this is so is due to the untiring energy and resourcefulness of the association's secretary, P. G. Twist. Mr. Twist is able to report a satisfactory standing at every angle of the club's endeavor and fo rthose who know the circumstances against which he has had to contend this is a fine record.

CROFTON

The C. P. R. boat on the Island run called here last Friday and on the previous Friday and will continue to do so as long as freight offers. She was accorded quite an ovation on her first appearance.

Local people are interested in copper prospects on Mount Brenton, near Holyoake Creek.

Miss Iris Burton, of Victoria, is a frequent visitor here.

Home on Leave

DUNCAN, July 13.—Mechanic W. B. Heyworth, of the Royal Air Force, mechanical section, has been in Duncan on a few days' leave of absence from Toronto. He states that the manufacture of aeroplanes keeps the men working day and night.

Yukon Loading Lumber

COWICHAN BAY, July 13.—The War Yukon is loading lumber at Genoa Bay. Traffic on the Island Highway is light for this time of the year. Nearly all the homes here are occupied for the Summer months.

Visits Ganges Harbor

GANGES HARBOR, July 13.—On Sunday, July 7, the Bishop of Columbia paid a visit to the Island and preached at each of the three churches, at which large congregations were present.

Fruits of Jealousy

NANAIMO, July 13.—Information has just reached here of what is supposed to be a case of murder followed by attempted suicide at Cumberland this morning. A Japanese fisherman, it is said, in a fit of jealousy, shot and killed his wife, and then turned the weapon, a 38-calibre revolver, upon himself, inflicting a wound in his throat from which he is not expected to recover. He is at present in hospital. An inquest is being held today.

DEPARTMENT BUSY COLLECTING RECORDS

Canadian War Records Office in England, Under Lord Beaverbrook, Doing Valuable Work.

That the Canadian war records office in England is doing highly valuable work, the importance of which is hardly realized in Canada, is indicated in the following article, issued by the Militia Department, Ottawa.

"Under Lord Beaverbrook the Canadian war records office has been doing splendid work. Its official photographs, its moving picture films and its contemporary histories have been special exclusive features. The books have been translated into many languages and the pictures sent to many lands.

"A tabloid history of every unit in the Canadian expeditionary force is being prepared from the time of its mobilization. This will save the future historian from searching through tens of thousands of contemporary history files.

"Custody parcels have recently been taken over from the records office. These are parcels of documents from the regiments in France, which include many papers of historic importance and value. There are thousands of these custody parcels.

"The department is now preparing a series of stories covering the activities of each Canadian brigade from the time of its organization to its most recent operations. They will be in light narrative style. The most important actions will be fully described, but due space will be given to the astonishing raids which have been a feature of Canadian warfare.

"A book of tense, short stories with a strong personal appeal, describing the actual occurrences in France, is also being prepared. It will contain 25 to 30 stories, which will do much to bring the personal side of the war close to the people at home.

"An illustrated hand-book on Canadian V.C.'s containing a description of their deeds, is also to be issued. There will also be a book on other honors and awards with descriptions of the more spectacular deeds."

BOLD SEA-PIRATE RUNS FROM WOMAN

Boche Submarine Skipper "Took to His Heels" When He Caught Sight of Fair Passenger.

Somewhere out in the Atlantic Ocean there is a German submarine whose commander is afraid of a woman.

Mrs. James McAfee, of Paris, who recently came to America to be with relatives, told a reporter of a New York paper how a boche sea pirate "took to its heels" when she appeared on the aft deck and saw the U-boat not more than one hundred yards in the wake of the vessel on which she was a passenger.

Mrs. McAfee laughed about it and said it wasn't much out of the ordinary, as the Germans on the land as well as on the water had showed from the beginning of the war that they would not stand up and fight—even when a woman's wits and courage were to be pitted against them.

"If I were a German," she said, "I'd feel like a pretty poor sport to allow a woman to frighten me in war time. I just happened to walk out on the deck the evening I saw the submarine. The wind was quite stiff and the sea was rough. There were few on deck and no one near me. The sun was sinking and I looked out over the water, never thinking I'd see a German. Or a sudden I saw an object protrude from beneath a huge wave. Then the sun glistened upon something, and I realized it was a periscope. In another minute the submarine came to the top, and a man wearing a uniform with medals and gold braid stuck his head out of the conning tower. He seemed to look along the side of the ship and all over it, apparently trying to determine what sort of craft it was. I put my glasses to my eyes and saw another face come out beside the first.

"Suddenly the first man saw me. A long arm shot out and pointed to me. The other man nodded, and, like a flash, the little door slammed shut. The next instant I saw a whirlpool of water into which the U-boat had sunk and saw the periscope going deeper and deeper as the craft made its way and hurriedly fled."

Mrs. McAfee said that might appear strange to Americans, but that in France they were accustomed to such actions

MONDAY TUESDAY WEDNESDAY

DOMINION

THREE DAYS ONLY

"A Modern Lorelei"

STARRING

MABEL JONES

California's Perfect Venus

When you see the many beautiful girls disporting themselves in the water as nymphs and diving girls in this picture, you will behold those chosen from hundreds of California's most perfect daughters because of their attractiveness and cleverness in diving ability in this romantic and absorbing play.

The Picture Beautiful—New and Refreshing

Y.M.C.A. TO WORK AMONG SPRUCE MEN

Two Representatives of Red Triangle to Carry Good Work to Lumbermen on Queen Charlotte Islands.

Ever since the establishment of the forestry camps in England, Scotland and France, the Y. M. C. A. have cooperated by erecting "Red Triangle Huts" for the lumbermen employed, and so successful has the work been in providing cheer and comfort for the men and in increasing production that the work has been taken up among the men taking out aeroplane spruce in Western America.

In Washington and Oregon, where large numbers of men are at work, in the spruce industry, fourteen "Y" secretaries are employed, and similar work is now to be undertaken in this Province.

Conferences have recently been held between Major Austin C. Taylor, Director of the Imperial Munitions Board, and the National Council of the Y. M. C. A., as a result of which two secretaries are to be sent at once to the Queen Charlotte Islands, where a large number of men are engaged in securing spruce. The men appointed for this special work are Messrs. D. E. Hatt and G. R. Welch, and they will each be supplied with portable picture machines, gramophones, reading and writing material, games, etc. In addition, educational work will be carried on, with the object of relating the great needs of the Allies to the men whose industry is so important a factor in the winning of the war.

Investigating Spy Plot

NEW YORK, July 13.—Inquiry into the German plot exposed before the United States entered the war to send spies from this country to England to locate bases of ships of the British fleet so that they could be attacked by submarine will be reopened on Monday by the Federal Grand Jury here, it became known today. Albert A. Sanders and Charles W. Wannenberg, sentenced in March, 1917, to imprisonment as principals in the conspiracy, will be witnesses in the proceedings against W. L. Wirbeisner.

Ukrainian Institute

OTTAWA, July 13.—Incorporation has been granted to the Canadian Ukrainian Institute Prosvita, with head offices at Winnipeg. This institution has for its purpose the improvement of the mental, social and economic conditions of Canadian people, who are of Ukrainian origin.

VANCOUVER ISLAND SPRUCE IS BEST

MONARCH OF THE FOREST FELLED READY FOR RIVING

Three men may quickly reduce such a huge log to half a dozen segments of prime aeroplane wood by riving as shown in another illustration on this page. Vancouver Island spruce is superior for this purpose for the reason of its freedom from knots and its smooth, straight grain.

MUCH SPRUCE BEING CUT ON THIS COAST

Production Greatly Speeded Up Under Munitions Board Programme — Riving Process Secures Better Material

One of the most important phases of the present war is being fought in the air. Some observers have gone so far as to venture that the as yet intangible point at which the scales are to break definitely in favor of the one side or the other in the gigantic struggle will be determined to the advantage of the party securing an overwhelming preponderance of air strength. The most important equipment feature would thus become aeroplanes, and more aeroplanes.

Somewhat more than a year ago the greatly increased demand for lumber suitable to aeroplane construction caused the Allied governments to study the question of the suitability of the various woods available. Exhaustive tests and practical experience proved that no wood for this purpose was quite equal to the spruce of the Northwest Coast region of North America. There are more than a dozen species of spruce of which about seven are found on this continent, and of all of them the giant of the genus, Sitka Spruce, excels both in size and quality. Sitka Spruce is native to the Pacific Coast and the most desirable stands are to be found on Vancouver Island and the Queen Charlotte Islands.

Board Speeding Up Production

Spruce production in British Columbia and the States of Washington and Oregon is now reaching important proportions. In this province it is being carried out under the wing of the Aeronautical Division of the Imperial Munitions Board, of which Major Austin Taylor is the directing head on the coast. The whole district has been organized by the Board after having previously had its expert and timber cruisers determine fully all the spruce areas accessible for emergency logging. In order to facilitate the undertaking of the Board the Provincial government passed orders-in council providing for the entering on any vacant Crown forest land or Crown timber lease for the purpose of commandeering for war purposes what spruce is necessary.

The Board has entered the logging industry on a large scale. It is understood that upwards of 100 camps are operating in this way on the British Columbia coast, and the programme is turning out in the neighborhood of 1,000,000 feet of aeroplane spruce a day.

In response to the call for natural resources, Vancouver Island is being developed to a wonderful extent today in order that its quota of the proposed preponderance of material may be contributed without a falter. It is understood that this material may be a determining factor in reaching a satisfactory conclusion to the present world crisis, and from the San Juan Islands to Cape Scott spruce camps are springing up in numbers and production is said to be keeping apace.

Advantage in Riving

The production has been greatly facilitated by the introduction of a comparatively recent method of "riving" the log in the forest. At the same time the best possible value in the wood is obtained for aeroplane purposes. "Riving" consists simply of splitting the log with steel wedges into quarter segments, eliminating at the same time the heart of the log and the outside sap. The rough timbers thus secured are easy to handle, both in the forest and at the mill, and therefore, aside from the fact that positively prime wood is thus obtained, the production of it is greatly speeded up. One of the reasons why Vancouver Island spruce is superior to any other, unless it be that of the Queen Charlotte Islands, is because it splits well and is the freest from experience to have a splinter come away during the riving process as much as 14 feet long and remarkably even throughout its length, with a thickness of possibly not more than one-fourth of an inch.

McPherson & Fullerton Operations

The illustrations shown in connection with this article were taken on one of the spruce limits of Messrs. McPherson & Fullerton Brothers, situated on the south arm of Quatsino Sound. This company is working on a remarkably fine stand of the timber and are producing with a comparatively small force something like 1,200 feet of aeroplane spruce a day. The entire operations of cutting and logging are within a mile back from the shore line and the material is being got out with the greatest facility. Another feature of these particular limits is the fact that they are located within hailing distance of the saw that reduces the rived logs to aeroplane lumber. The rough timbers from the forest, which are rarely more than 22 feet in length, are put aboard scows at the water's edge to be towed directly across Quatsino Arm to the mills of the Whalen Brothers at Port Alice. McPherson and Fullerton Brothers are working on what amounts to an unlimited contract and are making the best possible effort to keep as much in advance as lies within their scope of the urgent Empire need for war spruce.

RIVING GETS BEST AEROPLANE SPRUCE

SPLITTING THE LOG BY HAND ELIMINATES IN THE FOREST EVERYTHING BUT PRIME WOOD

Riving a spruce log is a much simpler operation than would appear to the casual observer. Sitka spruce splits easily with wedges driven by a 14-pound hammer. The half log is then further segmented into handy timbers to handle. In the process the heart of the tree goes into the discard, as shown in the picture.

HELPING TO SPEED UP SPRUCE PRODUCTION

THE CAMP ON McPHERSON AND FULLERTON BROTHERS LIMITS ON SOUTH QUATSINO ARM

These twelve men are turning out aeroplane spruce at the rate of 1,200 feet daily. The timbers they get out are cut into lumber at the mill of the Whalen Brothers at Port Alice, on the opposite side of the Arm.

SCOPE OF Y.M.C.A.

The financial statement of the National Council Y. M. C. A. of Canada for 1917, shows the enormous amount of good accomplished by this organization in Canada, France and England. The Red Triangle has 96 centres of operation in France and 76 in England. In Canada there are 88 centres and about 160 secretaries.

The losses of the Canadian Y. M. C. A. were very heavy during the German offensive of March and April, amounting to a loss in huts and canteen supplies of almost $1,000,000. In the more recent offensive the American Y. M. C. A. has suffered losses nearly as great.

It is the plan of the Y. M. C. A. to continue its service all through demobilization.

The gross canteen sales for the different countries were: Canada, $153,544.03; England, $594,263.21, France, $2,232,990.09.

ROYAL VICTORIA

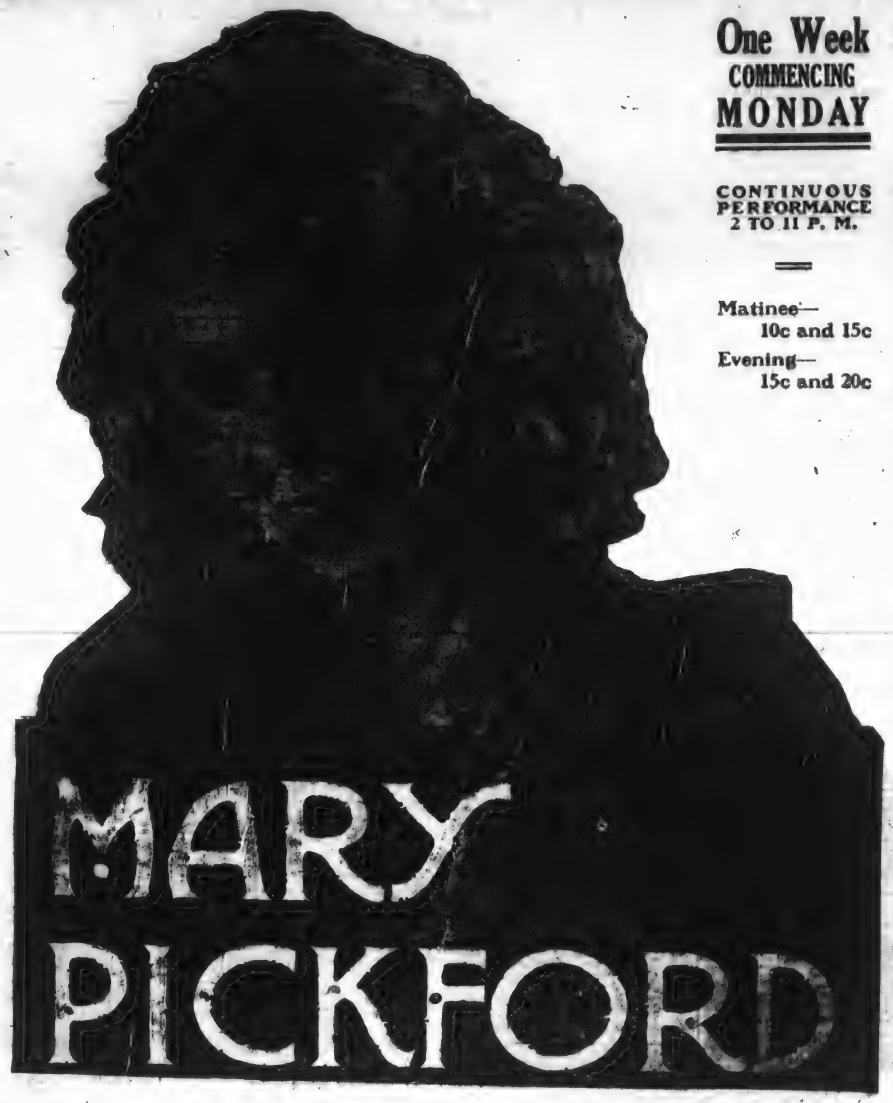

One Week
COMMENCING
MONDAY

CONTINUOUS PERFORMANCE 2 TO 11 P. M.

Matinee— 10c and 15c
Evening— 15c and 20c

In "M'LISS"

The dainty charm of the star, the splendid beauty of the production, will make this a photoplay you will enjoy.

Read the Reviews

New York World: "Mary Pickford draws as 'M'Liss' on screen. Crowded houses see film version of Bret Harte's story."

New York Herald: "The entrancing tale of romance in the mountains of California had an admirable setting and Miss Pickford made a remarkable screen character of M'Liss."

SPRUCE VITAL FACTOR IN VICTORY BY AIR

The photograph shows a big spruce log after it has been rived (hand-split), in preparation for shipment to the mills for aeroplane manufacture. Millions of feet of spruce are now being cut every week in British Columbia, the only Province in Canada where this essential variety of timber can be secured for the Allies in appreciable quantity. Owing to the exacting requirements of the Imperial authorities, only a small proportion of each log is actually used for making aeroplanes.

WANT ADS PHONE 11

A WANT AD IN THE COLONIST IS A WANT AD IN THE HOME

OFFICE OPEN 9 A. M. to 9 P. M.

THE COLONIST

CLASSIFIED ADVERTISING

Birth, marriage, death and funeral notices, 1c per word per insertion.

Business or Professional Cards of four lines or under, $1.00 per week.

One cent a word each insertion, four cents a word a week or a dollar a line a month (six words to the line); cash with order. No advertisement accepted for less than twenty-five cents.

No advertisement charged on account for less than $2.00. Phone 11.

BIRTHS, MARRIAGES, DEATHS

DEATHS

SANDERSON—At Jubilee Hospital, July 11, John Sanderson, aged 66 years; born in United States.

The remains are reposing at the B. C. Funeral Chapel. Due notice of funeral will be given.

GIBSON—On the 11th inst., at the family residence, 1057 Chamberlain St., William Gibson, aged 70 years, a native of Scotland and a resident of Victoria for past seven years; formerly of Wolseley, Saskatchewan.

Remains now reposing at the Thomson Funeral Chapel and will be removed on Tuesday morning, July 16th, to the residence, 1057 Chamberlain St., from where the funeral will take place at 2:30 p.m. Rev. Dr. Campbell will officiate. No flowers by request.

McNAUGHT—On the 12th inst., accidentally, Joseph McNaught, aged 41, born in Glasgow, Scotland, beloved husband of Mrs. Jane McNaught, a resident of this city for the past ten years, late residence, 202 Belleville Street. The deceased leaves to mourn his loss, besides his widow, one daughter and two sisters in this city; and two brothers and one sister in Scotland.

The funeral will take place on Monday, the 15th inst., at 2 o'clock from the Sands Funeral Chapel. Interment Ross Bay Cemetery.

CARD OF THANKS

WHALEY—In loving remembrance of Emmie, the dearly beloved wife of Robert Whaley and dear daughter of Mr. and Mrs. U. H. Kent, who entered into rest July 12, 1918.

O, for the touch of a vanished hand,
And the sound of a voice that is still.
The midnight stars are shining,
Upon a silent grave,
Where, sleeping without dreaming,
Lies the dear one we could not save.

ANNOUNCEMENTS

Retail Clerks' Union.—The dance for Tuesday next is cancelled. Important business will be discussed. All members requested to attend. Initiation of new members 8:15 sharp.

Women's Auxiliary to Great War Veterans' Association will hold a silver tea at the room, Fort Street, Wednesday, July 17th, from 3 to 5 p.m. Good programme. Military 500 in evening at 8 o'clock; good prizes; come and bring your friends. Mrs. B. O. Taylor, convener.

Esquimalt Chapter, I.O.D.E., postponed rummage sale will be held Saturday, July 20th, 2 p.m., corner of Esquimalt Road and Head Street. Contributions may be left Friday, 19th, or telephone Mrs. R. Bessonette, 5075L, and they will be called for.

Queen City "Service Club" will hold a sale of work on Saturday afternoon, July 20th, commencing at 2 p.m., in the premises recently vacated by the Irish Linen Store, Government Street. Proceeds for soldiers' comforts.

A special meeting of the Brotherhood of Boilermakers, Iron Shipbuilders and Helpers, of Victoria, Local No. 191, will be held in the K. of P. Hall, Sunday, July 14th, at 2:30 p.m., and 7:30 p.m. Each member is requested to attend without fail as there is business of importance to be discussed. J. H. Carmichael, business agent.

A. Bellanger and J. Wilcox wish to announce the re-opening of the Balmoral Cafe. Mr. Wilcox will be in full charge of the kitchen, catering to the most particular. Balmoral Cafe, Douglas Street.

The Salvation Army would be pleased to call for your cast-off clothing, boots, discarded furniture or anything you have no further need of. Phone Capt. Stewart, 5848.

Magnet Auction Rooms—Furniture bargains.

Miss Kinney, after six years' experience with Madame Watts, has, with Miss Cooper, also of Madame Watts', opened dressmaking rooms at 1722 Bank Street, where they are prepared to do dressmaking in all its branches at moderate prices.

Tonifoam improves both the health and beauty of your hair, makes it grow, and cures dandruff. 50c and $1.00, druggists and barbers.

Theosophical Society, Victoria Lodge, 213 Belmont House. Open Mondays, Tuesdays and Wednesdays, 3 to 5 p.m. Public classes: Sunday, 8 p.m.; Wednesday, 8 p.m. Free library. W. B. Pease, secretary, phone 719R.

Hippodrome Dance Hall—Public dances every Wednesday and Saturday. Come and bring your friends. Plimley's four-piece orchestra. Corner Blanshard and View Streets.

"The Sandringham," British War Lunch Rooms, now open for business, 733 Fort Street. To reserve tables, phone 297.

Fairall's Cider makes good friends everywhere.

Dancing privately taught. Phone 2108L.

CHURCH NOTICES

ANGLICAN

Christ Church Cathedral—Holy communion 8 a.m. and 9:30 a.m., choral, preacher, Rev. F. H. Fatt; 11 a.m., matins, preacher, the Dean; 7:30 p.m., evensong, preacher, the Dean. Wednesday, intercession service, 8:15 p.m.

St. James, Quebec St.—8 a.m., holy communion; 11 a.m., matins; 7:30 p.m., evensong. Rev. H. T. Archbold, B.A., rector.

St. Johns, Quadra St.—8 a.m., holy communion; 11 a.m., morning prayer; 7:30 p.m., evensong; Rev. Professor Cosgrave will be the preacher for the day.

St. Saviours, Victoria West, Rev. R. Connell, rector—8 a.m., holy communion; 9:45 a.m., Sunday school; 11 a.m., morning prayer and litany; 7 p.m., evening prayer.

Royal Jubilee Hospital—Church service today at 3 p.m., in Pemberton Memorial Chapel. Nurses, patients, members of hospital staff and the general public living in the neighborhood cordially invited.

BAPTIST

Tabernacle Baptist Church, Fairfield district, Rev. B. H. West, pastor.—11 a.m., "A Call for Preachers"; 7:30 p.m., "The Foolishness of the Cross." Strangers cordially invited.

Baptist Emmanuel, corner Fernwood and Gladstone, Rev. William Stevenson.—Morning, 11, "Why and How to Pray"; evening, 7:30, "Children in the Market Place—an Indictment." All seats free.

CHRISTIAN SCIENCE

First Church of Christ, Scientist, 935 Pandora Avenue.—Services are held on Sundays at 11 a.m. and 7:30 p.m. Subject for Sunday, July 14, "Sacrament." Testimonial meetings every Wednesday evening at 8 o'clock. Visitors welcome.

CONGREGATIONAL

Congregational Church, Rev. Chas. Croucher.—Morning, 11, subject, "Salvation by Doubt"; evening, 7:30, "The Jesus Behind the Writings." Visitors welcome.

METHODIST

Metropolitan Church, cor. Pandora and Quadra Sts., minister, Rev. H. S. Osborne, B.A., B.D.—10 a.m., morning classes; 11 a.m., the Pastor, subject, "The Bible." Soloist, Mr. J. O. Dunford; 2:30 p.m., Sunday school; 7:30 p.m., Rev. C. M. Wright, Supt. S.O.S. for Alberta and B.C. Soloist, Mrs. Gideon Hicks; splendid music. We will welcome you.

Centennial, Gorge Road, near Government, Rev. A. S. Colwell, B.A., pastor—11 a.m., special sermon to the Orangemen, "Orangeism in the Present World Crisis"; Veterans' band will be present; 7:30 p.m., "Reasoning With God." All cordially invited.

MISCELLANEOUS

First Spiritual Church meets St. John's Hall, 7:30 p.m. Speaker, H. Hood. Circles Monday and Thursday, 8 p.m.

Higher Thought—Lecture by F. S. Plummer, in the Foresters' Hall, Broad Street, at 8 p.m. Mandolin selection by Mrs. Clarke. All welcome.

Christadelphian Hall, 1041 North Park Street—Sunday school, 10 a.m.; breaking of bread, 11 a.m.; evening, 7:30.

Christadelphians, A.O.F. Hall, Broad St.—Memorial service, 10:30 a.m.; public lecture, 7:30 p.m., subject, "Signs of the Times in Relation to Christ's Second Coming." Free, no collection.

NEW THOUGHT

New Thought Temple, Hall 113, Pemberton Block, Dr. Rutter will speak at 11 a.m. on "The Shining Peaks of Glory"; 8 p.m., subject, "The Principals of a Scientific, Rational and Progressive Religion."

REFORMED EPISCOPAL

Church of Our Lord, cor. Humboldt and Blanshard sts.—Morning service, 11; evening service, 7. Rector, Rev. A. de B. Owen.

CHURCH NOTICES
(Continued)

PRESBYTERIAN

St. Andrews Church, Rev. W. Leslie Clay, D.D., minister—10 a.m., Sunday school; 11 a.m., public worship; 7:30 p.m., public worship. Preacher for the day, Rev. J. K. Unsworth, D.D. Subjects: Morning, "The Trusty Guide of the Strange Trail"; evening, "On Good Terms With Our Two Neighbors." Soloist, Mr. Mitchell.

St. Columba Presbyterian Church, Mitchell and Granite Sts., Oak Bay, pastor, Rev. T. S. Baynes—Dr. John Knox Wright, Vancouver, will preach both services, 11 a.m. and 7:30 p.m. Sunday school, 2:30 p.m. All welcome.

First Presbyterian Church, corner Fisgard and Quadra.—Minister for the day, Rev. Capt. A. S. Martin. All welcome.

St. Pauls Presbyterian, military and naval, Victoria West.—Dr. Maclean will preach today, 10:30 a.m., "A Pitcher of Water"; 2:30 p.m., "Stopping Half Way." A message from France will be read. All welcome.

UNITARIAN

Unitarian Church, Fernwood and Balmoral, Rev. E. J. Bowden.—Service at 11 a.m.

CLASSIFIED ADVERTISING

WANTED—MALE HELP

DIGGONISMS: "When a woman is unable to preserve her complexion she begins to pickle it."—The Diggon Printing Co., 708 Yates St. See our registration card cases, 15c and 25c each.

BUTCHER wanted at once for country town; able to kill and make self generally useful. Shepherd & Co., Courtenay, B. C.

BIG money spare time, refinishing chandeliers, brass beds, autos, by new method, without capital or experience. Free samples. Write today Gunmetal Co., 59 Elm, Decatur, Ill.

BOY on farm, good home, English people. Phone 23F Colquitz.

AUTOMOBILE mechanics wanted. Apply to the foreman at Jameson, Rolfe & Willis, corner Courtney and Gordon Streets.

BOY to learn the printing business, one with some previous experience preferred. The Quality Press, 1117-19-21 Langley St.

DRIVER for auto delivery truck. Apply Fairalls, Ltd., Esquimalt Road.

EARN $25 weekly, spare time, writing for newspapers, magazines; exp. unnec.; details free. Press Syndicate, 374 St. Louis, Mo.

LEARN to dance properly. Phone 2108L.

PUBLIC WORKS (CANADA)

LABORERS and pipe layers wanted for Quarantine Station water system.

Apply
District Engineer's Office
215-20 Post Office Bldg.

MEN—Age 17 to 45; experience unnecessary; travel; make secret investigations, reports; Salaries; expenses. American Foreign Detective Agency, 720 St. Louis, Mo.

MODERN Cleaners—Suits cleaned, pressed, repaired. Union shop. We call and deliver. Phone 1887.

NAVIGATING COURSE NOW READY

International Correspondence Schools
1223 Douglas St. All particulars free.

RIDE a Massey. Plimley's, 611 View St.

"THE Sandringham," British War Lunch Rooms, now open for business, 733 Fort Street. To reserve tables, phone 297.

WANTED—Patriotic men, to do war work at James Island as carpenters, pipe-fitters, laborers and powder makers. Good pay, good board.

CANADIAN EXPLOSIVES, LTD.

Arcade Bldg. Victoria, B. C.

WANTED—Man to work in garage; also good car washer. Apply Begg Motor Co., View Street.

WANTED—Man for cigar and news stand; state experience; references required. Box 2813, Colonist.

WANTED—Competent reliable single man as night clerk. Apply Dominion Hotel.

WANTED—Three good carpenters, country job. Apply to A. E. Lewis, B. C. Hardware, Fort St.

WANTED—Three boys under eighteen years of age to learn good trades; good wages paid to start with. Apply to foreman, Albion Stove Works, Ltd.

WANTED—Boy to learn the drug business. Apply Foxwell's Drug Store, 321 Esquimalt Road.

WANTED—A carpenter, at once. Phone 1793.

WANTED—Gasoline engineer for fishing schooner; steady position; inside waters; See us at once. The Griffith Fisheries, Hibben-Bone Bldg.

WANTED—FEMALE HELP

AT The Ladies' Agency—Nurse, one child, $30; waitresses, $30; chambermaids, $25; cook generals, $25 to $40; housekeeper, $25; day girls, etc.; ward maids, $30; sewing mistress and matron, $35; waitresses, $10 weekly.—526 Sayward Building.

AUCTIONEER, bookkeeper and cashier wanted, experienced preferred, hours easy. Apply A. Hemingway, City Market Auction.

APPRENTICE wanted to learn hairdressing; splendid opportunity for smart girl. Call in morning, 740 Fort St.

AT The Deveraux Agency—Reopens Tuesday, June 18, 1918, for general employment service. Office Haynes Building.

CAPABLE woman wanted for light housework; family of three; to live in Vancouver. Phone 2858R.

COOK wanted immediately for Kelowna Hospital. Apply, sending references, to Secretary. Salary $40 per month with room and board.

DRESSMAKER wanted. Room 4, McGregor Building.

EXPERIENCED dressmakers wanted; also machinist; two vacancies for apprentices. Madame Watts, 1175 Fort Street.

EARN $25 weekly, spare time, writing for newspapers, magazines. Exp. unnec.; details free. Press Syndicate, 140 St. Louis, Mo.

GENERAL help, $25. Phone 2839, mornings 10 to 12; afternoons, 2 to 5.

LADY-Help wanted for light household work. Apply Mrs. E. D. Read, Duncan.

LADY wanted for the Summer months, board, residence, in modern house, facing sea, in return for light assistance. Mrs. Palmer Rolph, South Pender, B. C.

LADY wishes to board and take care of child over three years of age. Box 3603, Colonist.

MANDOLIN taught. Phone 2108L.

MODERN Cleaners—Suits cleaned, pressed, repaired. Union shop. We call and deliver. Phone 1887.

NURSE for child, 2½ years and help light housework. Phone 2990R.

RIDE a Massey. Plimley's, 611 View St.

STENOGRAPHERS—Employment department; free service. Come and register. United Typewriter Co., Ltd., 732 Fort St. Phone 4798.

"THE Sandringham," British War Lunch Rooms, now open for business, 733 Fort Street. To reserve tables, phone 297.

WANTED—Reliable woman for afternoons; $16 to $18 a month. Apply Mrs. Moore, 617 Drake Ave., Esquimalt, phone 5040R.

WANTED—An experienced girl for confectionery. Apply Victoria Candy Co., 1303 Government St.

WANTED—Girl for light housework, help with two children; out of town. Apply Box 3733, Colonist.

WANTED—Assistant nurse for Aged and Infirm Women's Home. Apply at Home, McClure Street.

WAITRESS wanted. Strathcona Hotel Cafe. Apply office.

WANTED—Woman or young girl assist with housework. Telephone 2140R.

WANTED—Girl for light housework and general help. Call 444 Constance Ave., Esquimalt or phone 1229R.

WANTED—A maid to wait on table, temporarily. Apply Victoria Club, Campbell Building.

WANTED—A good maid; good home, light duties. Apply by phone. Phone 384R.

WANTED—A good general. Apply Mrs. Sweeney 621 Linden Avenue.

WANTED—FEMALE HELP
(Continued)

WANTED at Once—2 good waitresses; good wages. Apply Dallas Hotel.

WANTED—Smart girl for office. Oak Bay Grocery, apply in writing.

WHEN ordering a soft drink, ask for Fairall's.

YOUNG girl for light housework; family of three; Fairfield. Phone 683R.

$25-$300 paid anyone for ideas, suggestions, suitable for photoplays; experience unnecessary; complete outline free. Producers' League, 111 St. Louis.

SITUATIONS WANTED—MALE

ACCOUNTANT, bookkeeper; best references; good experience as public accountant and office manager; married, with family; discharged from army. Reply Box 3680, Colonist.

ALWAYS demand Fairall's ginger wine.

FAIRALL'S Soft Drinks, 75c doz, pints.

HIGH School boy, aged 16½ years, well educated, wants employment; will take any profitable job. Box 3712, Colonist.

ON HING & BRO., 552 Fisgard Street. Chinese Employment Agency. Prompt service. Phone 387.

THE G.W.V.A. wishes to notify all returned soldiers that are out of employment or who are desirous of improving their present position to hand in their names personally to the secretary.

WANTED—Light employment by elderly man. Box 3701, Colonist.

WHO wants any carpentering work done, cheap, quick and good? It will pay you to get my estimate. A. Carpenter, 2007 Douglas St.

WANTED—Clerical position, by experienced office man; can furnish good references. Box 3642, Colonist.

SITUATIONS WANTED—FEMALE

A RESPECTABLE and clean-living woman wishes situation as housekeeper to workingman. References if required. Apply Box 3827, Colonist.

COOK—Good boarding house or camp. Phone 1231L.

DRINK Fairall's Ginger Wine. It satisfies.

DAILY housework by young woman. Telephone 4738R.

LADY, with hospital experience, would like the care of invalid, child, or elderly person for a few hours daily. Box 3818, Colonist.

MODERN Cleaners—Suits cleaned, pressed, repaired. Union shop. We call and deliver. Phone 1887.

MATERNITY nursing; terms moderate. Phone 1257R.

POST as housekeeper wanted by a thoroughly experienced widow, hotel preferred. Box 3782, Colonist.

POSITION as housekeeper to two or more gentlemen wanted by competent, refined woman. Box 3794, Colonist.

RIDE a Massey. Plimley's, 611 View St.

THOROUGHLY experienced hairdresser and manicurist desires position with good established firm. Box 3788, Colonist.

STEADY woman wishes post as working housekeeper or work by hour or day. Address Box 3807, Colonist.

WANTED, by lady, middle-aged, single, position as companion or housekeeper for elderly couple. Available about Sept. 1st. Box 3816, Colonist.

WANTED—Work by day. Box 3757, Colonist.

WOMAN wants position in small family. Box 3819, Colonist.

WANTED—Work, washing or cleaning, by day. Apply 609 Michigan Street.

WANTED—Position as housekeeper for two people, gentlemen preferred; good cook. Address Miss Margaret Bell, Brentwood Hotel, Brentwood.

YOUNG lady desires position as cashier; experienced. Phone 4291L.

DRESSMAKING

DRESSMAKING and ladies' tailoring, Mrs. Ethel Clarke, 233 Menzies Street; phone 3208L.

DRESSMAKING—Blouses, kimonos and alterations promptly done. Room 13, 707½ Yates Street.

EXPERT dressmaking, ladies' tailoring; charges moderate. Miss Morris, 1214 May Street, Fairfield. Phone 1282.

MRS. PAYNTER, 1423 Vining Street, is prepared to do sewing at reasonable rates.

NEWLANDS, 412 Sayward Building. 1995L.

ORIGINAL children's and young girls' dresses, made to suit individual types. Phone 3275L.

WANTED—One hundred ladies to bring their hemstitching and picot edging to the Singer Sewing Machine Co., 1214 Broad Street. Prompt service and all work guaranteed.

EDUCATIONAL

EXPERIENCED instructor undertakes tuition in mathematics, book-keeping and general school subjects. Apply Box 3369, Colonist.

PRIVATE tuition—C. V. Milton, A.C.P., Phone 4774X.

ENGINEERS instructed for certificates, marine, stationary, Diesel. W. G. Winterburn, 221 Central Building. Phones 2474 and 4311L.

SHORTHAND School, 1011 Government Street. Shorthand, typewriting, bookkeeping thoroughly taught; graduates filling good positions. E. A. Macmillan, principal. Phone 374.

MUSIC

DOMINION Academy Music, 1152 Fort—Mdme Webb, M.I.S.M. Singing, piano, theory, elocution, 600 R. A. M. successes. Phone 3060.

MR. Ted Hughes, vocalist and pianist, 827 Yates Street.

MANDOLIN UKULELE
PLOWRIGHT'S MUSIC SCHOOL
Brown Block, 1116 Broad St. Phone 1653.
Hours: 1 to 9:30 p.m., except Wednesdays.
Other hours by appointment.
BANJO GUITAR

MALCOLM M. More, teacher of piano, 949 Fisgard Street. Tel. 4416R.

UKULELE, banjo, mandolin and piano taught, $2.50 monthly; either at studio or home. Call 949 Fort Street. 5894.

PIANO TUNING

PIANO tuning. Drop a postal; I will call. Expert work guaranteed. S. K. Erickson, 2415 Fernwood Road. Phone 3860Y.

PIANOFORTE

J. MACMILLAN MUIR—Lessons in pianoforte, harmony, theory. Studio 163 Wellington Avenue. Phone 2013R.

MRS. E. SEMPLE—Pianist and experienced teacher of piano; pupils prepared for examinations if desired. 1473 St. David Street, corner Newport Road. Phone 3747.

SINGING

J. MACMILLAN MUIR—Voice culture. Perfect tone production. Solo singing. Studio 163 Wellington Ave. Phone 2013R.

PROPERTY FOR SALE

FOR Sale—Store with 4 living rooms, 1730 Cook Street; price $1,500, terms to suit. Apply E. Jackson, 640 Fort St.

NICE lot, Bank Street; $700; cost $1,100. Phone 4718L.

WANTED—PROPERTY

WANTED TO PURCHASE

HAVE cash purchaser for furnished house; preferred near sea. Please give me your listings. A. A. Meharey, 409 Sayward Bldg.

WANTED—Lot, Prospect Lake, cheap for cash. Box 3641, Colonist.

HOUSES FOR SALE

A WELL-Planned modern 5-roomed bungalow, just off Oak Bay Avenue; large lot in lawn and garden; large living room panelled and built-in fireplace with clinker brick; good light kitchen and pantry; bath and toilet; two bedrooms with large clothes closets, full-sized plate-glass mirrors built in closet doors; large linen closets; full-size cement basement; furnace. This is a snap at only $3,000. Small cash payment, balance to suit you. Box 3803, Colonist.

A SPLENDIDLY situated seven-roomed house. Address owner, Box 3662, Colonist.

A SNAP—New 5-room cottage on Superior Street; good situation; only $3,400. $500 cash, terms to be arranged. The Griffith Co., 101 Hibben-Bone Bldg.

HOUSES FOR SALE
(Continued)

CORDOVA Bay Snap—Choice waterfront lot and 4-room cottage, cheap. Apply C. C. Smith or phone Cordova.

FINE modern 7-roomed house; furnace; Fairfield; choice residence district; close in; lot 60x120; will accept smaller house in part payment. Price $4,200, terms to arrange. H. G. Dalby & Co., 615 Fort, upstairs.

FOR Sale—Well-built bungalow, five rooms, all modern conveniences. Also 6-roomed house, with all modern improvements; two minutes from Fernwood car line. A sacrifice as owner is leaving the city. Apply 1251 Centre Road.

FOR Sale—Eight miles out bungalow, 4 rooms, pantry and outbuildings and one acre, close to station. A great snap at $1,000. A. H. Harmon, 704 Fort, phones 868 and 3955R.

FOR Sale, Snap—Fine modern 8-roomed house, close to Shoal Bay; lot 50x125; sleeping porch, tubs, cemented basement. $2,150 cash, $1,200, balance, on easy terms or to let at $20 per month. H. G. Dalby & Co., 615 Fort, upstairs.

FOR Sale—House and lot, Langford Lake, 56-ft waterfront; all conveniences. Apply W. Bartle, Langford P. O.

JAMES Bay, close in, 120x100 feet on corner; 1½ story frame dwelling; taxes and local improvement taxes very moderate. Snap at $5,000, terms. This is one of the best speculative buys offering. Leeming Brothers, Limited, 1218 Government Street, phone 748.

A SNAP

FULLY furnished bungalow on Portage Inlet waterfront. Price, $4,000. See The Griffith Company at once.

FAIRALL'S, Ltd., are sole bottlers of Coca-Cola for Vancouver Island.

MODERN Cleaners—Suits cleaned, pressed, repaired. Union shop. We call and deliver. Phone 1887.

HOMES OUR SPECIALTY

11-ROOMED modern home, cement basement, laundry and vegetable room, furnace, large drawing room with fine view, dining and breakfast room, large well-arranged kitchen and pantry, 5 bedrooms with closets, 2 bathrooms, garage, city water; 4 miles from City Hall; good garden and 9 acres of land. $12,000.

6-roomed bungalow, cement basement, furnace, sitting room, dining room, kitchen and 2 bedrooms, good lawn and garden in perfect condition. $3,200.

CITY BROKERAGE
A. T. Abbey
Phone 815 506 Union Bank Bldg.

HOMES OUR SPECIALTY

5-ROOMED bungalow, cement basement, furnace, large granite fireplace, built-in buffet, entrance hall, dining and sitting room, beamed ceilings and panelled walls, good bathroom, and well-arranged kitchen, large bedrooms with closets; two more rooms could be added upstairs; built in 1914 and as good as new; 1¾ miles from the City Hall; low taxes and close to car. This is one of the neatest bungalows in the City and a sacrifice at $3,200.

½ Acre and 4-roomed cottage, good soil, a mile and a half from the City Hall, close to car. Price $2,000, easy terms.

1 Acre and good 5-roomed house with bathroom and city water, 5 miles out, close to station. $2,500.

A. T. ABBEY, CITY BROKERAGE
506 Union Bank Bldg. Phone 815

$5,250

For a 10-roomed modern house in the best residential part of Oak Bay, with garage, large lot.

$5,500

For a 7-roomed modern bungalow on the best part of Linden Avenue. Over $7,000 was advanced on this property by the mortgagee.

ARTHUR LINEHAM
1603 Douglas St. Phone 664

ACREAGE FOR SALE

A SAANICH Peninsula Snap—90 acres of good land right at Saanichton. Station on property; schools, churches near to property. Price only $75 per acre. Terms can be arranged. See us for modern homes and farms. Cross & Co., Belmont House.

ACREAGE FOR SALE

Good Buys in Small Acreage

2½ acres, all cleared and cultivated, first-class land, good 6-roomed house, worth $3,500, outbuildings, etc., good water; this property is close to town and carline.
Price $4,500, terms.

5 acres, cleared and in fruit and small fruits, 5-roomed house and stable, good water. This property is close to town and carline.
Price, $5,000, terms

10 acres, all cleared, some in fruit, balance in hay; good 6-roomed house, good spring, water piped to house, outbuildings, etc.; good location and good road.
Price $7,500, terms.

CURRIE AND POWERS
1214 Douglas St. Phone 1466

COWICHAN—50 acres or less, good farm land at $65 per acre.

SAANICH—66 acres all good land; about 10 acres cultivated; 7-room house. Price $12,500.

NANAIMO—57 acres, 33 cultivated; 4-room cottage, 18 head cattle; feed rooms, barn, up-to-date; $16,000.

SAANICH—56 acres; waterfront; all under cultivation; large house; orchard. Price $16,500.

DUNFORD'S, LIMITED
1284 Government Street.

10 acres, about 2 acres cleared, close to Elk Lake, for the "Give-away" price of $75 an acre. Well situated and close to main road.

5 acres, Glanford Avenue, all under crop, $2,500.

5 acres close to Sidney; all cleared and facing main road, $1,100.

6.15 Saanich waterfront; about 1½ acres cleared. $2,500; easy terms.

60 acres on main road, Saanich; about 10 acres cleared and in orchard; 5 acres slashing and balance in bush; all good land; buildings are good, including modern 7-room house with bath, furnace and basement. To be sold cheap to close an estate.

ARTHUR LINEHAM
1603 Douglas Street. Phone 664.

COUNTRY home farm, electric lights in house and barn, hot and cold water, modern conveniences. Write for price, terms and particulars to owner, Sanderson, Sooke River Road, Milne's Landing.

EXCHANGE five acres close in for house and half acre in nice location in city. Apply E. E. Heath, 1212 Douglas Street.

YOU will like Fairall's soft drinks.

CROWN REALTY

25 acres, six miles from Victoria ...$1,500
3 and 5-acre blocks and buildings from ...$ 750
12 acres, Cobble Hill ...$1,200
90 acres, 8-room house, near railway, $6,000
5 acres, Duncan ...$ 250
120 acres, near Prospect Lake ...$2,500
160 acres, near Sooke, on C.N.R. ...$2,000
Splendid sheep, goat and pig ranch propositions.
Good 7-room house in James Bay ...$2,000
Splendid ranch, 175 acres, on E. & N.; a snap.
We can arrange exceptional terms on most the above offerings.
If you have something good at reasonable prices we can get you buyers; send in your listings.
Conveyancing and Notary work correctly executed.

CROWN REALTY & INVESTMENT CO.
1208 Government Street.
W. H. Price, Notary Public, Manager.

FARMS AND GARDENS

SOUTH Tampa Garden Lands adjoin Tampa, the manufacturing and shipbuilding city. Paved roads, mail delivery, telephones. Fertile, well located, prices reasonable. Climate permits 365 working days per year. Complete satisfaction or money returned on inspection. Booklet free. Tampa Bay Land Co., Desk 25, Tampa, Florida.

ACREAGE WANTED

WANTED—Island farm; water frontage; about 150 acres. Apply, stating price, Box ZYX, Colonist.

WANTED—Small place within 20 miles of Victoria, which can be bought for $300 cash and $20 per month. Give particulars Box 3739, Colonist.

WANTED to Rent—Small ranch, near Victoria. Wilson, Cadboro Bay P. O.

FOR SALE—MISCELLANEOUS

FERRIS' SALE AND COMMISSION HOUSE

1419 Douglas Street
Phone 1879

REMOVAL SALE

PREMISES to be pulled down. Household furniture of every description on sale for one week only.

Everything goes below cost

THE FAMOUS CHEMAINUS DRY FIR MILLWOOD

For which we are sole agents. None genuine unless accompanied by our receipt form. Orders accompanied with cash have preference in delivery.

Don't forget the address:
1419 DOUGLAS ST. PHONE 1879
Wood Yard, Rock Bay. Phone 2469

A VARIETY of cut flowers, fresh fruit and vegetables in season. M. M. Rudd, Buena Vista, Burnside Road. Stall 45, City Market.

A $175 prize cup for $80 cash; very handsome trophy, unengraved; massive stag-horns handles. Call at 24 Winch Building, City.

A GOOD Monarch range for sale, carpet squares, several good Albion ranges, McClary, "Famous Active." Kerr's, 1826 Government.

A LADY will call and buy all your high-class cast-off clothing. Spot cash. Phone Mrs. Hunt, 4021.

A BIG load of black soil and manure delivered. Phone 1864.

BOTANIC Stout, the drink with a kick to it, 60c per gallon jar. Victoria Botanic Beverage Co. Phone 632.

BIG selection misfit and second-hand gents' clothing, all colors and sizes; reasonable prices. Largest dealer in city. J. Katz, 1324 Government St. Phone 3192.

Black satin suit, large size, very cheap; dark green silk sweater, also beautiful embroidered linens. 707½ Yates Street, Room 7.

COLUMBIA River fishing boat, fully equipped for salmon trolling; 6 h.p. 4-cycle engine in A1 order; $450. Box 3769, Colonist.

COX & DOUGAL, specialists in elevator and motor repairing, switchboard erections, private installations, motors and dynamos re-wound and guaranteed. Estimates given. Stobart-Pease Building, Yates St. Telephones 5283, 3752R and 3419R.

CAMP stoves for sale or rent. Eastern Stove Co., 848 Fort Street.

CANARIES talking parrot, wire netting, furniture, stoves, clothing, 5 h.p. engine. Goods bought; call anywhere. 842 Johnson Street. Phone 5855.

CENTER-Board yawl for sale, 22x8, sails nearly new; just painted; price $200, or with Evinrude engine, $250. Apply Royal Victoria Yacht Club.

DRINK the best—"Fairall's Ciders."

DIAMONDS, antiques, old gold bought and sold. Mrs. Aaronson, 1007 Government Street, opposite Angus Campbell's.

DON'T let the moth get in that clothing in the cupboard; turn it into cash. Phone 2215, or call 541 Johnson.

E. BOUNDS
724½ Yates Street
Dealer in Foreign Postage
Stamps, Coins, Curios,
Antiques and Second-hand Books.

Let your boy get the habit (King George's Royal Hobby) of Stamp Collecting. E. Bounds' experience is at his service free.

E. F. SEWELL, Carpenter and Builder; jobbing, shingling, etc. Phone 4155X.

FIR cordwood, telephone poles, also shingle bolts, for sale reasonable. Write Lee Sing, Shawnigan Lake.

FOR Sale—Small Premier typewriter, No. 10, $45 cash. Also Protectograph, 618 Montreal St.

FOR Sale — McLaughlin rubber-tired democrat wagon in good condition; price $50. W. Mable, Johnson St.

FOR Sale—Lady's fashionable coat, new, cheap. Apply 1054 Pembroke Street. Phone 4419R.

FOR Sale—Mission dining-room set, writing desk and carpet. No agents. Phone 3924L.

FOR Sale—Perambulator, $20; also play pen, $5, in good condition. Phone 1691L.

FOR Sale—Fine upright piano, cheap, $8 monthly, 1817 Quadra.

FOR your next sodas, ices or sherbets, try us. Our soda dispenser thoroughly understands the mixing of all up-to-date fountain novelties and is ready to answer any order for fancy ice-creams. You will make no mistake in trying our own make of icecream. Served at the Victoria Candy Co.'s Stores only, 1303 Government Street, also corner Broad and Yates Streets.

Special For 30 Days — This is your chance! — Special For 30 Days

For the next thirty days we are offering Ladies' or Gents' Tailored to your order, any of our $35.00 Suitings for $25.00. We have a very large assortment of all the latest Summer shades to choose from. Very best blue serges and greys amongst them. Workmanship guaranteed. No misfits. "Walk ten steps and save ten dollars!"

Special For 30 Days — Charlie Wo & Co. Charlie Bo, (Cutter) Douglas and Johnson Sts. — Special For 30 Days

FOR Sale—One 9-ton Devonport dinky, 24-in gauge, also 20 dump cars. Phone 2688, 506 Sayward Bldg.

FOR Sale—3-hole gas plate, $4.00. Phone 2885, mornings.

FOR Sale—Fine furniture, 2-roomed apartment; apartment for rent. Box 3606, Colonist.

FOR Sale—Lady's bicycle in good condition. Apply 506 Government St., phone 2625L.

FOR Sale—Gasoline launch, $150. Phone 4056.

FOR Sale—6-hole range, same as new, coil etc, after Wednesday. Phone 2549L.

FOR Sale—Sidway collapsible baby buggy, good as new. 821 Mason.

FOR Sale—Cheap, 16 ft. boat, with 3 h.p. motor. Phone 138R.

FOR Sale—Three 4x8 pool tables, all complete, cheap. Apply Panama Hotel, Johnson Street.

GAS range, coal or wood range with brass coil, fine roll-top desk, sectional book-cases, and other good quality furniture for sale at 2124 Chambers St. Phone 9621.

Send a package of

NELSON'S MAPLE BUTTER

IN your next overseas parcel. It will be a treat for the folks at home and the boys at the front. Remember fresh butter is practically unobtainable there.

NELSON'S MAPLE BUTTER

35c per lb., at all grocers

HOP ale, without a doubt the best dinner beer on the market. Victoria Botanic Co. Phone 632.

FOR SALE—MISCELLANEOUS
(Continued)

HALL'S safe. Apply janitor, Union Bank Building.

HAVE you tried our brewed drinks yet? If not, phone today. Victoria Botanic Beverage Co.

HOOSIER Cabinet, excellent condition. Phone 5176L.

JACK'S Stove Store—Stoves, ranges bought, sold, traded and repaired. 806 Yates Street. Phone 5719.

JUST as good for kiddies as father and mother. Hope Ale, Botanic Stout, Ginger Beer. Victoria Botanic Beverage Co. Phone 632.

JOHN BARTHOLOMEW

"Select" Auction Rooms, 726 Fort Street
"Ships, ships, ships. Ships from here or anywhere.
Steel, hammer and forge. And through the din and clang
D'ye hear the urgent shout of our heroes over there?—
Help us to slay the beast! and draw the serpent's fang!"

VICTORIA—Wake up! as King George said—Furniture bargains daily going at the above at half price. Our stock is—"Vanishing as the phantom of a dream"—and we are open to buy household goods at BEST PRICES in any quantity. We sell on easy terms—monthly payments.

Phone 2372

MALLEABLE steel ranges, $1 per week. Phone 4669. 2001 Government Street.

MOTORCYCLE sidecar for sale cheap. Phone 1391.

MERCHANTS' Casualty Co. of Canada, 403 Union Bank Bldg.—Sickness, Insurance for life, accidents over two years, wife and children protected against accidents without extra cost. Agents wanted.

MODERN Cleaners—Suits cleaned, pressed, repaired. Union shop. We call and deliver. Phone 1887.

MAGNET AUCTION ROOMS

TODAY'S BARGAINS

3 BRASS beds, springs and mattresses, 5 good rugs, Arcadian range, 4 stoves, 3 tents, 7 bicycles, 10 bureaus, 3 fine tone pianos, 1 organ.

MAGNET

Corner Douglas and Fort. Phone 3114

NO. 5 Model Underwood typewriter for sale, recently overhauled, $50. Write Box 1210 Colonist.

NATHAN & Levy—Dealers in second-hand clothing, watches, jewelry, etc. We buy and sell everything. 1423 Government Street.

NO need for a blind pig. Get a real thirst-quencher from the Botanic Beverage Co. Phone 632.

OVAL Convexed Frames—Large assortment in stock. Portrait enlargement free. Bring any picture, large or small, to be framed. Tell some friends about Victoria Art Emporium, 551 Niagara Street, James Bay.

PORTABLE pool and billiard table, 6x3, with stand, ball and cue rack, all complete, good as new; snap at $50; cost $80. Phone 4853L.

PIANO, upright grand Mason Risch, good as new; bargain $325 cash. Box 3621, Colonist.

RIDE a Massey. Plimley's, 611 View St.

RED Cross chemical closets, invaluable for camps, country houses, schools, invalids. Direct Supply Association, Fort and Langley Streets, Victoria.

REGULAR shampooing with Tonifoam increases circulation of your scalp, cures dandruff and brings added nourishment to the hair roots. 50c and $1.00, druggists and barbers.

SACRIFICE Machinery Sale—No. 1 mill, Qualicum Beach, being dismantled. One Robb-Armstrong high speed engine, 16x16, carriage and husk, log haul, log turner, 10 k.w. light plant, pump 12x8x6 duplex, shafting, pulleys, belting, fully equipped mill. Apply at mill or to John A. Thomson Machinery Co., 302 Pacific Building, Vancouver, B.C.

STORAGE battery (Cadillac) also new 4-to-1 reduced gear and a few other repair parts for Fords. Apply above Adams Grocery, corner Fernwood and Gladstone.

STONE Ginger Beer, the pure old-fashioned kind. Victoria Botanic Beverage Co. Phone 632.

SECOND-hand furniture, good quality, for sale; also open to buy houses of same. Francis, 819 Yates St. Phone 1153.

SOUTHALL—For reliable stoves and ranges. 832 Fort Street. Coils made, stoves connected, old stoves and ranges bought. Phone 4229.

TWO African lion skins for sale, set up and mounted by London firm. For inquiries phone 5645L, or address Box 3700, Colonist.

TYLDESLEY'S Original Fort Street Bargain House for bargains. Phone 4116.

TOYS for children. Barber's, 1605 Douglas Street, opposite City Hall, and 611 Yates Street. Phone 1204.

TRY our Camosun Salad Oil and Salad Dressing. You'll repeat. The Western Pickling Works, Ltd., Canada Food Board. Licence No. 14-55.

LICENCE CANADA FOOD BOARD
No. 9-5086

THE Royal Candy Co., Ltd., carry a full line of fancy fruits in season. Going on a holiday, picnic, or touring up the Island? Call before leaving and see our beautiful display of fresh fruits. Chocolates in boxes put up to your order. At our fountain you will find all the latest novelty drinks. The Royal Candy, Ltd., the home of good candies, 1229 Government St., next Christie's.

"THE Sandringham," British War Lunch Rooms, now open for business, 733 Fort Street. To reserve tables telephone 297.

THE Broad Street Billiard Hall for your next game of pool or billiards; all live tables; you receive our personal attention. Come and bring your friends.

TORONTO Saturday Night, the best liked and best known weekly in Canada, which contains authentic news of all Provincial and Dominion affairs. Enjoyed by all men and women alike. In three sections—Editorial, Financial and Social. Subscriptions $3 per year, mailed to your address. Apply Newton Adv. Agency, 23-4-5 Winch Building, Victoria.

TRY our brewed drinks in gallon jars fitted with taps, 50c per gallon. Victoria Botanic Beverage Co. Phone 632.

THREE high-grade carpets for sale, in splendid condition. Phone 3375L.

THE ISLAND EXCHANGE

Special Bargain

TABLE grand piano in A1 condition. Only $125.

Note address:

739 to 743 Fort St. Phone 3803

UKULELE taught by latest method in 8 lessons. I guarantee this offer; $4, that's all. 949 Fort Street. Phone 5894.

TO BE SAFE

USE our Camosun Pickling Vinegar, prepared and spiced especially for pickling purposes. Why take a chance with others?

THE WESTERN PICKLING WORKS, LTD. Phone 502

Canada Food Board Licence No. 14-55

VICTORIA Wood Co., 609 Johnson Street. Stove lengths, $6.75 per cord; half-cord, $3.50. Phone 2274.

CITY MART

736 Fort Street Phone 1633

WE have the best and cheapest selection of second-hand furniture in the city. Call and inspect our stock. We buy or exchange household goods and pay you the highest cash price.

Terms Arranged

WHEN you want a nice little dinner party arranged phone the Balmoral Cafe. A. Bellinger the well-known caterer

FOR SALE—MISCELLANEOUS
(Continued)

WHEN sending butter overseas be sure that it is fresh churned and properly packed. We have had excellent reports from "there" that our butter has arrived in first class condition. 60c per lb. Northwestern Creamery, 1311 Broad Street.

YOU won't waste a taste of any one of Fairall's excellent and refreshing beverages.

WE'RE not witty, but "When you can't get it, Lane & Son will make it." Try us for that next order of printing. Phone 5261, 626 Courtney Street.

ZEISS convertible lens, 3 different foci; price only $50. Box 3743, Colonist.

TRY
BEING
CHEERFUL

MENTAL depression—
CHECKS
DIGESTION

Poor digestion—
WASTES
FOOD

—which injures you and the soldiers.

NEWTON
ADVERTISING
AGENCY

24 Winch Bldg. Phone 1915

DANCING

MODERN Ballroom. Dancing properly taught. Private lessons only. Phone 2108L.

WANTED—MISCELLANEOUS

ALL your discarded clothing can be turned in to us for cold cash.

SHAW & CO.
(The Lancashire Firm)
Oldest established firm in Western Canada.

We pay the best prices because we command the largest trade.

Our buyer will call

Phone 401 or call 735 Fort Street

ATTENTION — Mrs. Hunt, wardrobe dealer, of Winnipeg and Calgary, is open to buy and sell high-class ladies', gents' and children's clothing, evening and party dresses; special offers for gentleman's clothes. We pay spot cash to any amount. Business done strictly private. Mrs. Hunt will call herself to any address, or call at 812 Johnson Street, second house up from Blanshard. Phone 4021.

ARMENIAN store pays high prices for ladies' and gents' clothing. Phone 3866. T. Sam, 534 Johnson Street.

ATTENTION—J. Katz, largest dealer in city, assures you of the highest obtainable price for discarded clothing, etc. 1324 Government. Phone 3193. We call.

ANY old bicycle bought; repairing done. 630 Johnson Street. Phone 3981; evening phone 4118L.

A BUMPING price is what we pay for any kind of cast-off clothing. Call anywhere, any time. Phone 2215.

A LADY will call and buy all your high-class cast-off clothing. Spot cash. Phone Mrs. Hunt, 4021.

BUGGY—Must be good condition, state price. Box 3750, Colonist.

BEST prices paid for gents' cast-off clothing. We call. Phone 2907, 704 Yates Street.

BEST price paid for gents' cast-off clothing. A. Landa, 1409 Store Street, Phone 2907.

DON'T RUN SHORT
If You
Need
Money

WE are not on strike either, we will call at your door, strike or no strike, and buy your old clothing, positively the highest cash price, when you phone 1747.

DRINK Fairall's Sarsaparilla, the Spring tonic.

DOMINION Junk Co., Parker & Keppen, 530 Johnson, cor. Store Street, Victoria, B.C. Phone 4058. Buys and sells junk of all descriptions, machinery and loggers' supplies; highest cash prices paid for same; strict attention given to all country and city orders.

F. J. BITTANCOURT, Auctioneer and appraiser, 1307 Broad Street. Consignments received daily. Sales arranged for in town or country. Cash advanced.

F. J. BITTANCOURT
Auctioneer and Appraiser
1307 Broad Street Near Yates Street
Phone 2675

FAIRALL'S Apple Cider, the standard of excellence.

FURNITURE bought for cash. Magnet, 650 Fort.

At the Sign of
THE OLD CURIOSITY SHOP
Antique Furniture, Silver, China and Pictures wanted.
813 Fort St. Phone Pepin, 5421

FAIRALL'S Ginger Ale, 75c doz. pints.

HAVE you money to burn? Then why hang on to that suit you never wear. Mrs. Shaw will call and pay you spot cash. Phone 401.

LET us collect your bad accounts; no collection no pay. The T. P. McConnell Mercantile Agency, 223A Pemberton Building.

MODERN Cleaners—Suits cleaned, pressed, repaired. Union shop. We call and deliver. Phone 1887.

ANTIQUES—CURIOS

FURS, Antiques, Jewelry, China and Good Furniture Wanted.

MURDOCH

716 Broughton Street Phone 4900

MRS. CARTER—Good carpets, furniture, etc., bought and sold. Corner Bay and Government Streets. Phone 5308.

RECORDS—Wanted, to buy, Victor or Columbia records in good shape and in any quantity. Phone 401.

RIDE a Massey. Plimley's, 611 View St.

THE Victoria Second-Hand Crockery Store buys and sells anything. 620 Johnson Street. Phone 2981. Evening phone 4118L.

"THE Sandringham," British War Lunch Rooms, now open for business, 733 Fort Street. To reserve tables, phone 297.

TONIFOAM cleanses delightfully and refreshes the scalp, keeping the hair soft and attractive, 50c and $1.00, druggists and barbers.

WANTED—

Black Currants

Raspberries

Any quantity from 100 lbs. up.

VICTORIA PRESERVING & CANNING CO.
650 Cormorant Street

WANTED at Once—Good house of furniture or will purchase dining-room furniture and carpets. S. H. J. Mason, 1013 Hillside Ave., phone 3170.

WANTED—Complete set of solid silver flatware. State number of dozen pieces and best cash price in first letter, to Box 3800, Colonist.

WANTED—Rubber-tired buggy. Reply Box 3808, Colonist.

WHEN you want a good square meal cooked by a white chef, try the Balmoral. A. Wilcox, chef.

WANTED—Hay and straw up to 10 tons. Quote price to Box 3742, Colonist.

WANTED to Purchase—Marine chronometer and sextant. Particulars to Box 3804, Colonist.

WANTED—Clean cotton rags. Sweeney & McConnell, 1013 Langley Street.

WANTED—MISCELLANEOUS (Continued)

WANTED! WANTED! WANTED! GENTS' discarded clothing, shoes, hats, etc., and all things of value; highest cash prices by calling 565 Johnson, or phoning 5860 morning or evening.

WANTED—Hammerless shotgun, either 16 or 20 gauge. Box 3604, Colonist.

WANTED—Trout fishing tackle, etc. Phone 1707.

WE pay top prices for clothing, furniture, stoves, old teeth, and anything of value. Call anywhere, any time. Phone 3215.

WANTED—Any class of old metals; any class of junk; good prices paid for bottles, sacks, auto tires, carpenters' tools, etc. Ring up 1329 City Junk Co. B. Aaronson, 565 Johnson Street. House phone 5644L.

PERSONAL

HAMSTERLEY FARM STORE, Government Street, Victoria, B. C.
PRICE LIST

Lbs.	Ozs.		Tins	Eng.	Fat'ge	France
1		Butter	75c	—	24c	24c
	8	Tea	45c	—	12c	24c
	12	Sugar	18c	—	12c	24c
1	8	Fruit Cake	60c	—	24c	24c
1	12	Honey	75c	—	24c	24c
1	8	Lard	$1.00	—	24c	24c
1	8	Bacon	$1.25	—	24c	24c
	8	Seedless Raisins	20c	—	12c	24c
1	8	Seedless Raisins	40c	—	24c	24c
2	6	Italian Prune Jam	60c	—	36c	24c
2	6	Raspberry Jam	60c	—	36c	24c
1	12	Cherry Jelly	40c	—	24c	24c
	12	Butter-scotch	35c	—	12c	24c
	10	Box Chocolates	60c	—	12c	24c
1	10	Box Chocolates	$1.00	—	24c	24c
	12	Prep. Choc'late	40c	—	12c	24c
	12	Prep. Coffee	75c	—	12c	24c
	12	Cheese	40c	—	12c	24c
	12	C. Caramel Taffy	50c	—	12c	24c

ALICE wishes it understood that she wears neither switches nor pads. Tonifoam grew her hair. Absolutely cures dandruff. 50c and $1.00, druggists and barbers.

BICYCLE bargains. 574 Johnson Street, Saturday.

MAGNET Auction Rooms for furniture bargains.

MRS. SHAW pays best prices for ladies' and gents' cast-off clothing. 735 Fort Street. Phone 401.

SKATING Rinks for flies will be closed this Summer if men use Tonifoam. It removes dandruff and grows hair on bald spots. 50c and $1.00.

"THE Sandringham," British War Lunch Rooms, now open for business. 723 Fort Street. To reserve tables, phone 297.

YOUR hair at its best. What does it look like? Try Tonifoam and find out. 50c and $1.00. All druggists and barbers.

MISCELLANEOUS

A LADY will call and buy all your high-class cast-off clothing. Spot cash. Phone Mrs. Hunt, 4021.

AUTO for hire, day or night. Telephone 5024. Night phone, res. 3992L. Wm. B. Hall.

COME and let us convince you that we serve the best meal in the city; highest quality food and a white chef. A. Bellenger and J. Wilcox, props.

CALORIC Fireless Cookers—Saves fuel, time, food and money. Seen at Direct Supply Association, Fort and Langley Sts., phone 4673.

CORDOVA Bay Stage leaves Royal Dairy 9:00, 10:30 a.m., 1:10, 2:30, 5:05, 6:30 p.m. Saturday only, 11:15 p.m. Leaves Cordova Bay 7:40 a.m. except Sunday, 9:40, 11:10 a.m., 1:40, 3:10, 5:45, 7:10 p.m. J. H. Jennings, phone 3648L.

FOR first-class dry ginger ale, lemonade, ginger beer, cider, syphon soda, etc., Crystal Spring Water Supply, phone 71, 1264 Richardson St., Victoria, B.C.

IF you want a good tonic drink our Hop Ale, 50c per gallon. Phone 432.

EAST—WEST—HOME'S BEST

MAGNET Auction Rooms, furniture bargains. A comfortable home for a small outlay. Call today. Magnet, corner Douglas and Fort. Phone 5116.

LAWNMOWERS sharpened, latest process; collected and delivered, $1.00. Jack's, 505 Yates Street. Phone 5739.

NEW Method Laundry, Ltd., the sanitary way, 1015-17 North Park. L. D. McLean, expert launderers. Telephone 2300.

PAINTING — Kalsomining, paperhanging. J. J. Ross, Pembroke and Quadra. Phone 2303.

R. J. NOTT Co., Ltd., Plumbing and Heating. 873 Yates Street. Phone 1267.

"THE Sandringham"—British War Lunch Rooms, now open for business. 723 Fort Street. To reserve tables, phone 297.

WHEN you think cider, think Fairall's.

BUSINESS CHANCES

A FLORIST'S Chance—For sale at a sacrifice, greenhouses and florist's business, established over twenty years in thriving city. Reason for selling, death of owner and son being drafted into service. Small cash payment will handle. Grizelle's Greenhouses, Nelson, B.C.

FREE history, pictures, etc., of astonishing oil boom at Brownwood. $400,000 offered for property bought for $153 six months before. Early investors become millionaires. Your chance. Supply limited. Cain & Co., Dept. 321, Brownwood, Tex.

GOOD profitable business for sale, $2,000 cash required; must sell on account of being drafted. Box 3631, Colonist.

FOR SALE

CANADIAN RIGHTS TO THE HOPPIE ELECTRIC WINDOW CONTROL

A device which controls one or five thousand windows. A person lying in bed may press a button and raise or lower either sash of his window, it being automatically locked in all positions. Absolutely burglar proof.

In case of storm, a master switch will, in fifteen seconds, close every window in a private residence or a hotel, thus preventing loss from rain.

All Patent Rights GRANTED in Canada, U.S.A., and fully protected in other Allied Countries.

Address
HOPPIE ELECTRIC WINDOW CONTROL, INC.
70 West 45th St., New York City, N.Y.

$2,500—Advertiser is prepared to invest in any well established business that has scope for development and can utilize his services. Address Box 3781, Colonist.

LOST AND FOUND

FOUND—Saturday, July 6th, in Reformed Episcopal Church, feather boa. Phone 558.

FOUND—Near Arena, officer's or sergeant's walking stick. Owner can have same by proving property and paying for ad. Box 3716.

FOUND—On Government Street, purse containing small amount of money. Phone 2970X.

IF the party who took new bicycle from Romano Theatre on Thursday is done with it, please return to Godfree's.

LOST—A lady's small gold hunting watch at Beacon Hill cricket ground. Good reward. Box 3826, Colonist.

LOST—From Cordova Bay, grey clinker-built rowboat. Reward. Mrs. Cheesebrough, The Gordon Tea Rooms.

LOST—Wednesday afternoon, silver mesh purse containing small sum of money. Reward. Phone 1677Y.

LOST—Friday, 5th inst., gold medal with rampant lion on face and inscription on back. Finder please phone 1137 or 2318R. Reward.

LOST—Black and white feather ruff on Douglas to View Street. Phone 1796R.

LOST—Gold and enamel 2nd C. M. R. B. C. H. badge brooch. Phone 5322R.

LOST—Boston bull terrier, male, Thursday, 11th; seen on Camosun Street near Pemberton Rd.; answers to name Tep. Reward. Phone 3846L.

LOST—Walking stick, silver mounted, with rubber ferrule, by returned soldier on Sunday, between Cowichan and Victoria. Phone 5378R; reward.

LOST—White wire-haired terrier, black markings, pale brown head; generous reward. Phone 3377L2.

LOST—Friday evening, crochet bag, containing small sum of money. Phone 4574R; reward.

MAGNET Auction Rooms — Furniture bargains.

STRAYED on the premises of Mrs. McMartin's, Cadboro Bay, Holstein cow. Owner can have same by proving and paying expenses.

WILL the gentleman who found ten dollar bill on Thursday evening and who asked two soldiers regarding same, while in the Post Office, kindly communicate with Box 3793 Colonist.

WANTED—FURNISHED ROOMS

CADBORO Bay—Part furnished 3-roomed Cottage to rent, sea frontage. Apply Tea Gardens.

LEADING HOTELS

WHEN YOU'RE AT VICTORIA
MAKE IT HOME! WESTHOLME HOTEL MAKE IT HOME!

Where you can rest in comfort. All rooms are outside sunny rooms, large and well ventilated; European plan. Enjoy the largest lobby in the city. Beautiful large lounging and reading room for lady guests. Popular prices with unexcelled service.

Free 'bus meets all boats and trains.

WESTHOLME HOTEL, VICTORIA, B.C.
Make It Home! Make It Home!

THE SPOT
That everybody knows
NEW ENGLAND HOTEL AND CAFE

Our Cafe will surprise you and our rooms at 75c and up, will complete the surprise.

NOTICE
Thomas Kelway having leased the premises for a term of years, is sole proprietor.

KING EDWARD HOTEL
Accommodation good Rates reasonable
Free bus to and from all boats and trains.
S. W. HURST, Proprietor.

FAIRFIELD HOTEL
Cor. Douglas and Cormorant Streets
New under the management of
W. N. TOMPKINS

The hotel is located in the heart of the business section. Every accommodation, including an up-to-date kitchen, where guests may do their own cooking.

Our rates reasonable. Service unexcelled. Also have a few apartments (with bath).

PHONE 5593O

THE HOTEL METROPOLIS

Is a most imposing seven-story structure of reinforced concrete, steel and marble; absolutely fireproof.

Situated on Victoria's most prominent thoroughfare, a most admirable location, inasmuch as it is free from the noise of the street cars and heavy traffic and yet within half a block of the centre of Victoria's tramway system; convenient to clubs, theatres and shopping. You will find the Metropolis an ideal place to stay, where perfect comfort and service and an air of quiet refinement reign supreme. Commercial travelers will find our sample rooms are large and well lighted.

SUMMER RESORTS

GO where the crowd goes. Cordova Bay. Don't forget "Little Arctic" for candies, cigarettes, tobaccos, groceries, ice cream and sodas. Boats, canoes, bathing suits, bathing boxes for hire. Afternoon teas and hot water. C. C. Smith, proprietor.

SUMMER boarders taken, terms reasonable; boating and fishing. Mrs. Mame, Yellow House, Deep Cove.

SHAWNIGAN Lake, pretty place, furnished house, 4 rooms; creek, pump, loan of horse and rig. Box 3655 Colonist.

SUMMER Boarders—Restful, entertaining, good boating, fishing, home cooking; motorboat picnics amid beautiful scenery; good bathing, house 30 yds. from beach. Apply Miss J. Russell, Grove Hill Farm, Blaineys, Ladysmith P. O.

SPECIAL HOLIDAY RATES
NEW AUTO

TAKE your family to the beach in comfort. Inclusive prices, out and back: Foul Bay, $1.50; Oak Bay, $1.50; Gorge, $1.50; Willows, $1.50; Cadboro Bay, $2.00; Cordova Bay, $3.50.

A two hours' scenic drive for $5.00.

P. R. PIKE
Phone 4359R.

HOUSEKEEPING ROOMS

AT 536 Michigan—Housekeeping rooms. Phone 1502R.

AT 433 Menzies Street—Housekeeping rooms; gas.

AT 1192 Fort Street—Housekeeping rooms, bright and sunny; gas range, every convenience; modern house, near town, near two schools. Terms moderate.

COMFORTABLY furnished rooms, moderate rent, every convenience, 849 Burdett Ave., phone 2366 or 4800R.

FURNISHED housekeeping room and kitchen, $10, also bedroom $8. 855 Vancouver St. Phone 3978L.

FOR Rent—2 large furnished housekeeping rooms; beautiful situation overlooking Stadacona Park; reasonable terms. Phone 3568Y.

FURNISHED housekeeping rooms, two blocks from post office; bath, gas and phone. 734 Humboldt.

HOUSEKEEPING rooms, furnished, near park, sea, and post office. Phone 3964L. 611 Superior Street.

HOUSEKEEPING rooms, furnished, near park, sea, and post office. Phone 3964L. 611 Superior Street.

HOUSEKEEPING rooms for rent. Apply 1621 Quadra, or phone 920L.

HOUSEKEEPING Rooms—Coal range, also gas, sink, phone. Apply 621 Simcoe.

HONEY overseas packages—Hamsterley.

HOUSEKEEPING Rooms—1024 Vancouver Street.

MODERN Cleaners—Suits cleaned, pressed, repaired. Union shop. We call and deliver. Phone 1887.

UNFURNISHED room with use of kitchen. Open fireplace. Seven minutes from post office. Apply Box 3246, Colonist.

FURNISHED ROOMS

ARMADALE Castle, 241 Niagara St.—Room and breakfast, splendid location, situation on sea front; terms moderate. Phone 3359L.

BRUNSWICK Hotel, 50c night and up; $3 weekly and up; best location; no bar. Yates and Douglas. Phone 217.

FOR Rent—Large furnished front room; elderly gentleman preferred. Phone 4719L.

FOR rent, furnished room with use of kitchen if required. 1137 Mason.

FURNISHED or unfurnished housekeeping rooms, two blocks from city hall. 1621 Quadra Street. Phone 920L.

MODERN Cleaners—Suits cleaned, pressed, repaired. Union shop. We call and deliver. Phone 1887.

PACKAGES chocolates overseas—Hamsterley.

ST. JAMES Hotel Grill, under management of former steward of Butler, Seattle.

TO Let—A furnished front suite, Broadway Apartments. Phone 3557.

TWO furnished rooms with good board. 415 Parry St., James Bay.

WESTERN Hotel, near shipyards, under new management; rooms $1.50 per week and up; board if required. Phone 1270.

$12.00 per month—Two comfortably furnished rooms, 1871 Fern Street, near St. Margaret's School.

ROOM AND BOARD

AT "CAMALAN," 326 Douglas St., select quiet boarding house opposite Beacon Hill Park, near beach and car; terms moderate. Phone 4807L.

BELLEVUE Cafe, 1416 Esquimalt Rd., near Yarrows shipyard. Rooms, $2 week; meals, 30c up; meal ticket, $6. English home cooking.

CHERRY Bank, private boarding house. Centrally located.

FIRST-Class room and board, central, $35 per month. 744 Discovery St., phone 1904R.

GOOD room and board, or furnished room with breakfast if required; terms moderate. 577 Toronto St., Phone 552R.

HOME for Tourists—"The Grove," 986 Bank Street. Phone 2468R.

LADY offers good home and care at seaside for two or three children. Phone 949.

"THE Aberdeen"—First-class board and residence; tennis court. 961 McClure Street. Phone 1018.

"THE Sandringham"—British War Lunch Rooms, now open for business. 723 Fort Street. To reserve tables phone 297.

WANTED—ROOM AND BOARD

BOARD wanted by officer's wife and son (aged 5) in modern home farm. Reply fully; state terms, temporary and permanent. Box 3747, Colonist.

PARTICULARS of boarding house island, easy access to city, for one or two weeks, for lady and little girl. Address Box 3802, Colonist.

WANTED—Rooms and board at a farm in the country, preferably near sea and not too far from Victoria; one lady, four children and nurse. Reply Box 3825, Colonist.

FLATS AND APARTMENTS

AT Olympic Apartments, a daintily furnished modern suite, opposite Beacon Hill Park.

AT Lelley Apartments, three-roomed furnished suites. Rent reasonable. 805 Montreal.

A NICE flat, every convenience, close in. See us at once. The Griffith Company, Hibben-Bone Bldg.

CARLTON, furnished apartment, 723 Pandora; centrally located; also single housekeeping rooms. Apply Phone 5032.

ESQUIMALT — Three-roomed modern apartment with bathroom and pantry, $8 per month including water. Phone 2385R.

MOUNT Douglas Apartments, Oak Bay Junction. Comfortable furnished apartments. A few vacancies. Apply Suite 9. Phone 519.

NORMANDIE Apartments — Furnished suite to rent.

OCTOBER Mansions—Unfurnished suite to rent.

RIDE a Massey. Plimley's, 611 View St.

TO Rent—Two or three rooms, furnished completely and nicely, within walking distance, for business gentlemen. Box 3486 Colonist.

THREE-ROOMED furnished suite, 3040 Work Street; adults. Phone 5399L.

UNFURNISHED apartments, McDonald block, Oak Bay Junction. Phone 731L.

HOUSES TO RENT

FOR Rent—Houses furnished and unfurnished. Lloyd-Young & Russell, 1012 Broad Street, phone 4632.

LIST your houses with E. E. Heath, 1212 Douglas Street.

NICE house, Oak Bay, Fairfield, and several close in. Apply E. E. Heath, 1212 Douglas Street.

SEVERAL houses and bungalows to let. Apply E. E. Heath, 1212 Douglas Street.

SIX-Roomed modern house, $12.50. Cross & Co., Belmont House.

WANTED—Soldier's wife would like another to share small house at Gorge. Apply Box 3820, Colonist.

778 DOMINION Road, Victoria West, modern bungalow to let; good garden; rent $11.

WANTED TO RENT—HOUSES

WANTED—By good tenant, modern 6 or 7 roomed bungalow, within walking distance Central Bldg.; will pay good rent. Phone 3139R.

WANTED to Rent—Unfurnished bungalow, 6 or 7 rooms, large garden; Mount Tolmie or Oak Bay districts preferred. Box 2709, Colonist.

WANTED to Rent—6 or 7-roomed house with ¼ acre or more of land, close to city; north Quadra or Willows. Box 3673, Colonist.

TO RENT—FURNISHED HOUSES

FOR RENT FURNISHED

A 5-ROOM bungalow, extra good, large grounds with tennis court; will redecorate to suit tenant.

AN 8-room house, Fairfield, worth $100 can be had by careful tenants at $50 per month.

BURDICK BROTHERS & BRETT, LTD.
623 Fort St. Phones 132-133

FURNISHED beach tent, August 1st. Apply Box 3829, Colonist.

FURNISHED 6-room modern bungalow. Phone 3434R.

FURNISHED bungalow, Foul Bay, also Richmond Park and Fort Street. Apply E. E. Heath, 1212 Douglas Street.

FURNISHED camp, Cordova Bay, from July 19. Phone Colquitz 34F.

FURNISHED accommodation in private house, Oak Bay, close to beach. Box 3782 Colonist.

OAK Bay, part of furnished house. Phone 3619R, mornings.

OAK Bay—Close car, furnished cottage for rent from July 17th to Sept. 1st. Rent $35. Phone 1185R.

PRETTY 5-roomed bungalow, nicely furnished, 10 minutes' walk from Oak Bay beach. For particulars phone 5956L.

RIDE a Massey. Plimley's, 611 View St.

SHAWNIGAN Lake—Furnished house to rent, waterfront, fine beach, ten minutes' row from station. Mrs. E. M. Meiss, Shawnigan Lake.

FURNISHED HOUSES WANTED

"THE Sandringham," British War Lunch Rooms, now open for business. 723 Fort Street. To reserve tables phone 297.

WANTED—Furnished cottage with garage on Vancouver Island, near sea, for August; would keep on help if necessary. Robson & Co., Ltd., Vancouver.

WANTED to Rent—Small furnished cottage, any locality. Box 3624 Colonist.

WANTED to Rent—A furnished house for 6 months; 8 or 10 rooms, with grounds; about middle August; must be near school and preferably near water; not necessarily in Victoria. Particulars to G. E. Goddard, Glenbow, Alberta.

TO RENT—MISCELLANEOUS

DESK room in nice bright front office, as good as ground floor; with typewriter and phone. Apply 34 Winch Building.

FOR Rent—Whole building, 841-843 Fort St., or 1 store and flat upstairs or upstairs flat. We will put the building in good shape for steady tenant. The Griffith Co., Hibben-Bone Bldg.

FOR Rent—Nice little store or office, View Street entrance to Arcade Building. The Griffith Co., Hibben-Bone Bldg.

GARAGE to Rent—Ogden Point; $3. Phone 940.

GARAGE on Mears, rear 1147 Fort St. Phone 3963L.

McGREGOR Block—Commodious office ground floor, View Street; some office furniture if required. Rent moderate. Apply to D. Fraser, Colonist Office. Phone 11.

TO Let—Superior Street, near corner of Montreal, two brick stores and factory buildings, 60 x 100, all modern, cement floors, very suitable for cold storage plant, bakehouse, fish-curing, etc.; or would trade equity. A. H. Harman, 704 Fort Street.

WANT TO RENT—MISCELLANEOUS

WANTED to Rent—Piano for six months, to be used by adults only. State terms to P. O. Box 72, City.

POULTRY AND LIVESTOCK

ALL live pure-bred, trap-nested, young Wyandottes, special price for one week, $2.00 each. Lowe, phone 3608.

ANY quantity of chickens wanted for cash, at your house. Phone 5619L.

B. C. RABBITRIES, Holmes Street, Quadra, phone 5176L. Mail, R.M.D. 4, Victoria.

BEST prices and spot cash paid for poultry. Phone 4963L. 432 Dallas Road.

DRINK Fairall's Cherry or Grape Cider.

EWE Lambs for Sale—Grade Southdown, in fine condition, $15 each; Berkshire pigs, $8 up. H. C. Oldfield, Elk Lake, Saanich; Box 378, Victoria.

FERTILE duck eggs wanted. Victoria Incubator Co., 646 Cormorant St.

FOR Sale—Pigs around 3 months. Moon, Thetis Lake Road.

FOR Sale—Milk cows, just freshened, second calf; high grade Oxford ewe lambs. For price and particulars apply Geo. E. McLean, Sidney, B. C.

FOR Sale—1 Yorkshire brood sow, cheap; at 3468 Bethune Avenue, Cloverdale.

FOR Sale—A thoroughbred chow male pup, brought from Hongkong. Phone 3029R.

FOR Sale—One brindle Jersey cow, fresh, quiet and good milker; also two bull calves; also a quantity of geese and chickens. D. Thom, Sidney.

FOR Sale—4 first-class horses in good condition, two geldings, two mares, age 5 years, 1,200 lbs. Can be seen at 685 Transit Road, Oak Bay. Telephone 244.

FINE feathers make fine birds. Ladies, use Tonifoam and grow beautiful hair; kills livestock in the hair. Dissolves dandruff. 50c and $1.00. Druggists and barbers.

HEN-HATCHED chicks, setting eggs, Minorca, Rhode Island, White Wyandottes from $1.00. [illegible] Cedar Hill Road.

JEFFREY & ROSKELLY, practical horseshoers, general blacksmiths. Cor. Government and Chatham Streets.

MASSEY Bicycles at Plimley's, 611 View.

ONE fat cow and 3 young steers for sale. Apply Robert Sellan, Hornby Island.

POULTRY Wanted—Best prices paid; payment by return. Harry Stevens, 919 [illegible] Vancouver, B.C.

PEDIGREED Siberian Hares for Sale—One 9-month old doe, and 5 young ones, $20; 3 months old, $10 pair; 2 months old, $7.50 pair. Siberian Hare Farm, Cowichan Bay, B.C.

POULTRY AND LIVESTOCK (Continued)

PRODUCE more food; keep poultry or rabbits. The Poultry & Petstock Journal, 531 Yates Street, 10c per copy.

ROCKSIDE Poultry Farm, phone 4484, Victoria, B.C. The largest buyers of poultry on Vancouver Island. Now is the time to sell your poultry. Write or phone, we will call. We buy in large or small quantities.

STANDARD bred roadster, very quiet in harness, makes very good saddle horse for lady; afraid of nothing; sell cheap or trade for live stock or cheap lot. Box 3817, Colonist.

TO Poultrymen and Others—Now is the time to cut your feed bill. Pick out the non-layers and phone 4244 and ask for Rylands.

THE PRAIRIE GRAIN CO.
The New Feed Store
1794 Douglas St., opp. Hudson Bay Bldg.

CORNMEAL

We have just received another shipment of pure cornmeal. Our customers cannot speak too highly of this meal, at 5 lbs. for 25 cents, it is taking the place of flour in many households.

CHICKEN CHOP

This fed as a mash or mixed with scraps is a welcome change to the laying hens. Contains beef scraps, alfalfa, etc.

CONCENTRATES

For pigs and hens. We received 10 tons of concentrates last week, all gone but two tons. Call at once if you require any.

THE PRAIRIE GRAIN CO.

SNAP—1 standard-bred American trotting horse, aged 5, 900 lbs, gentle enough for child, perfectly sound, a dandy; 1 rubber-tired buggy in good condition; good set of harness; the lot $85. Apply E. H. Weismiller, Duncan, phone 920R.

WANTED—About one dozen White Leghorn pullets. Box 3738, Colonist.

WANTED, a good saddle horse. Phone 1680. Ask for room 298.

WHITE Wyandotte cockerels, pure bred, Solly strain, March birds, $2 each. Dale, 330 Quadra.

1,000 chickens and hens wanted. Phone 4344. We will pay you highest cash price.

PROPERTY TO EXCHANGE

FARMS and city property for exchange. Charles F. Eagles, 517 Sayward Block. Phone 5118. List your property.

NEW bungalow, Victoria West; 6 rooms; clear title; exchange for smaller bungalow or acreage. Phone 501R2.

RIDE a Massey. Plimley's, 611 View St.

WANTED to Exchange, new modern watches for old. F. L. Haynes allows full value on exchanges, 1124 Government Street.

AUTOMOBILES

A FORD Snap—Late model 5-passenger equipped with electric starter, electric lights, new tires; this car has been slightly used; price $500 for cash; owner must sell. Cameron, 521 Superior St., behind Parliament Bldgs.

AUTOMOBILISTS should use Tonifoam. It removes dandruff and dirt. Kills Firds and all other vermin. Leaves the hair soft and glossy. 50c and $1.00.

AUTO Owners—Inquire about National Rubber Tirefiller. It is a great success; auto repairs guaranteed. Shell Garage, Limited. 835 View Street.

FOR SALE

FORD light delivery; new body; new tires, mechanism perfect.

Apply
ARTHUR DANDRIDGE
Yates Street Phones 479 and 3708X

BARGAINS in Used Cars—1917 Studebaker; this car recently overhauled, has good tires all around and looks as good as new, $1,300. 1913 Studebakers; we have two of these cars and they are in A1 running order; good tires all round and one spare; new batteries for electric starter and lights, $550. 1913 Studebaker; a snap at $350; new tires, new coil and carburetor; in absolute perfect running order. 1912 Russell; if you are looking for a real roomy car that is in perfect running order and has good tires all round, here's your chance, $350. Special notice, our used car department will be open every night from 7 to 9, starting July 3. Call around and look over our stock before buying. Jameson, Rolfe & Willis, Courtney and Gordon Streets, phone 2246.

BICYCLE bargains. Magnet, Cor. Douglas and Fort.

EXCHANGE—Cabin cruiser, heavy duty, 6 h.p. engine, for good automobile. C. Ganner, Gorge Hotel.

FORD OWNERS

Have confidence in your driving. A Savidge steering device installed on your car will take that wobble out of your front wheels and keep your car on any road; $8.00 installed.

REVERCOMB MOTOR CO.
Phone 4919 933 Yates Street

FAIRALL'S 39 varieties soft drinks.

FOR Sale—Twin Indian, new tires, 1918 licence; A1 condition, $55. Phone 1911R.

FOR Sale—Cadillac 5-passenger, new tires, run 3,000 miles; would make a fine truck. Cameron, 521 Superior St.

FOR Sale—Must sell my new Ford; run only 2,000 miles; am going away. Send cash offers to Box 123, Colonist.

FOR Sale—Ford, 5-passenger, 1918 model, worth $750 new; will take $175 less. Cameron, 521 Superior St., behind Parliament Bldgs.

FEDERAL Tire Agency—A. McGavin, 1011 Blanshard Street. Phone 3869. Federal and Goodrich tires and vulcanizing.

FOR Sale—1916 Ford with new 1918 body, engine just been overhauled; demountable rims; shockabsorbers; looks like new. Apply owner, Box 3638, Colonist.

FOR Sale for cash, 1913 (5-passenger) Cadillac, in excellent condition. Apply Box 3643 Colonist.

FOR Sale—Ford touring car; first-class shape, $800. W. A. Storey, Room 11 Field Apartments.

FOR Sale—Motor cycle, Excelsior, twin, two-speed, excellent condition. Phone 3646L. 1521 Jubilee Avenue.

FOR Sale—Indian motorcycle and sidecar complete. Apply 749 Fisguard St.

IF you want to sell your car we will buy it for cash. Cameron, 521 Superior St.

IF you study economy these times and require the very best workmanship, you will send your auto radiator, fenders, lamps or any damaged metal part to Burgess Bros. Auto Sheet Metal Workers, 1901 Government Street. Phone 2287.

HAVE YOU A CAR FOR SALE?
If so, park it at the
METROPOLITAN GARAGE
721 View Street. Phone 3977.

All cars washed and polished. We will find a buyer for your car. No commission. $1 per day storage. Not less than three days trial.

1912 Studebaker delivery truck, in good running order, $250. 1912 Winton Six, perfect condition, cord tires on rear wheels, new Goodyear non-skid front. We buy and sell used cars.

MODERN Cleaners—Suits cleaned, pressed, repaired. Union shop. We call and deliver. Phone 1887.

OVERLAND snap, 5-passenger, in good condition. Apply (after 5 o'clock), 1126 McClure Street.

USED CARS

McLAUGHLIN 1914 Special, 7-passenger, very little run, good tires and in good order throughout.

CHALMERS 1912, six-cylinder, a good buy, $450.

CADILLAC 1913. This car is in good running order. Price $800.

McLAUGHLIN MOTOR CAR AGENCY
847-9 Yates Street. Phone 4488.

PARKER'S Garage and Machine Shop, 310 Belleville Street. Phone 5480. Automobile and Marine Engine Repairing. Also Marine Engines Bought and Sold.

RIDE a Massey. Plimley's, 611 View St.

TRY Fairall's Cherry Cider Shandy Gaff.

AUTOMOBILES (Continued)

SECOND-Hand parts for the following makes of cars in stock: 1910 Buick, 1911-12 Mitchell, 1912 Tudhope, 1912 Reo, 1912 Russell, 1910 Cadillac, 1912 Stoddard Dayton, and White motor; 5 30 h.p. Continental motors, $100 cash; 34x4 and 35x4 tires and tubes; 5-passenger Maxwell, 30 x3½ tires, all new, $325; 1918 Indian, new tires, $85.

PACIFIC MOTOR CAR CO.
941 View Street Phone 3836

STUDEBAKER, 5-passenger, in good shape, $375; Hudson roadster, like new, 6 tires, snap at $475; Ford 14 and 16 Touring Hup, 2-passenger, $175; Hudson Six, a splendid buy, has the appearance and seems like a new car; 5 other light touring cars, $335 to $675. Cartier Bros., 724 Johnson Street.

TWIN H.D. motorcycle, presto tank, headlight, tandem seat, A1 condition. Phone 2574R.

"THE Sandringham"—British War Lunch Rooms, now open for business. 723 Fort Street. To reserve tables, phone 297.

WANTED—To purchase from private party, 5-passenger auto in good condition; must be snap for cash. Box 3795, Colonist.

WANTED—Roadster or five-passenger Ford or Chevrolet. Apply Box 3821, Colonist. No agents.

WANTED—6-volt storage battery. Phone 1192L.

WANTED for Cash—Late model Ford or Chevrolet. Phone 4226L.

WANTED from Owner—Good 1917 Ford, or 1918 Chevrolet, with electric starter, in first-class condition, cheap; Victoria lot in part payment. Box 3758 Colonist.

WILL exchange good lot on Boundary Road, Shoal Bay, for second-hand Ford. Box 3676 Colonist.

WANTED—4-passenger car, good condition, Hudson or other good make. Box 3714 Colonist.

WANTED—Good, reliable runabout from owner, for cash; must be cheap. Box 3773, Colonist.

WANTED—Light car of any description, not older than 1914 model; will pay cash. Box 456, Colonist.

WE will buy your used car or sell it for you. Satisfy us that it is in first-class condition; open evenings. Cartier Bros. 724 Johnson Street.

WE buy, sell or exchange all makes or any make of car; it will pay you to call and consult us before buying or selling your car.

USED CAR GARAGE
Telephone 4548. 1717 Cook St.

1917 HARLEY-DAVIDSON, electric model, like new. 1347 Pandora; evenings.

1914 FORD touring car for sale. Phone 4032L.

5-PASSENGER Buick, $175 cash; good condition. Phone 4587L.

VULCANIZING AND REPAIRING

FEDERAL Tire Agency — A. McGavin, 1011 Blanshard Street, Phone 3869. Federal and Goodrich tires and vulcanizing.

CYCLES AND MOTORCYCLES

A SNAP—Gent's wheel, 22-inch frame, $15. Box 3804, Colonist.

A BETTER bicycle cannot be found than the Massey ladies' and gents', at $50 and $55. See our English models, just in, $45 to $65. Repairing by expert mechanics. Plimley's Cycle Store, 611 View Street.

BORROWED wheels never fit well. See display of new Brantford bicycles at 740 Yates, Ruffle, The Bicycle Man. Phone 862.

BICYCLE bargains. Magnet, corner Douglas and Fort.

DRINK Ginger Wine—Ask for Fairall's.

FOR Sale—Man's bicycle, in good condition; $20. Phone 2994R.

MOTORCYCLES, Bicycles and Supply Store, Victoria agents for Excelsior motorcycles; full line of supplies and repair parts for all makes motorcycles. Prices reasonable. 854 Yates Street.

STREET Cars on Two Wheels—Ride a bicycle, but be sure you get it from Godfree. New Columbias and a few second-hand bikes. Smith motor wheel, in first class shape. Godfree, the bicycle specialist, 806 Yates, next Princess Theatre.

SAY, MISTER OR MISS!

WHAT about that bicycle you are going to buy? This is the time, as they are going up in price when our present supply is sold. Cleveland Canadian make are the best. See

HARRIS & SMITH
1220 Broad Street

AUTOMOBILES FOR HIRE

A SEVEN-Passenger Hudson Six for hire, reasonable; reliable service. Call 1986O or 5159Y.

1918 AUTO FOR HIRE
New 5-passenger; pleasure or business trips. Rates moderate.
For information phone 4359R.
P. R. PIKE

POPULAR AUTO TRIPS FROM VICTORIA

Arrange your own party and engage the car exclusively

Brentwood	$3.00
Cordova Bay	1.50
Cadboro Bay	1.00
Colwood and Golf Links	2.00
Gordon Head Distributing Station	1.50
Mount Douglas Park	1.00
Resthaven	4.00
Sidney	4.00
Saanich Observatory	2.00

The above prices are quoted for the continuous round trip only, and for as many as the car will conveniently hold. Parties requiring to be called for at a later hour the charge is double. Special pleasure drives, $1.50 per hour. If possible, make arrangements a few days in advance.

THOS. J. SKELTON
Phone 2513 1716 Lee Avenue

CARS FOR HIRE

Phone 246 — Quick — Reliable — Service
Phone 246 — Patronize — Returned — Soldiers

New cars at your service.

J. Crenk and P. Burick wish to announce that they have just purchased two large, new, roomy touring cars and have placed them on their Auto for Hire stand, corner Yates and Douglas Streets in front of Merchants Bank. They are operating a quick reliable Auto and Taxi service. Give the returned boys your support. Their prices are right and their aim is to please you. Day and night service.

CAREFUL
EXPERIENCED
DRIVERS

Phone 246 — Patronize — Returned — Soldiers
Phone 246 — Quick — Reliable — Service

DRIVE YOUR OWN CAR

NEW Fords without drivers for hire. For your holidays and week-end trips take your friends to the beach. Phone 2107. We never close. Auto Stand, 1324 Broad St.

OUR MECHANICAL DEPARTMENT

Mr. Young, formerly with the Metropolitan Garage, is now in charge of our mechanical department. We are prepared to look after your wants in overhauling and all other auto repairing.

(If it's broken we'll fix it)

Workmanship unexcelled. Our prices are right, so is our service.

EMPRESS AUTO & TAXI CO., LTD.
Garage, Corner View and Vancouver Streets

OVERLAND auto for hire, day or night service; tourist trips a specialty; rates reasonable. W. Hilton, 1306 Douglas; phone 690.

TEA Kettle Auto Stand—New six-cylinder McLaughlin car for hire, $2.50 per hour. Phone 4365. Special country trips.

AGENTS WANTED

WANTED—Men or women to introduce marvelous household discovery; sells on sight; experience unnecessary; practically hundred per cent profit. Send ten cents for twenty-five cent sample. Linscott Company, Brantford.

FINANCIAL AND MONEY TO LOAN

MONEY to loan on revenue bearing property. Bonds and preferred stocks for sale. We are looking for a good mineral property requiring capital for development; submit particulars of claims to us. United Financial Brokers, Limited, 1213 Douglas Street. Ernest T. McGregor, Manager.

SEVERAL amounts for first mortgage loans. Apply E. E. Heath, 1212 Douglas Street.

BUSINESS, PROFESSIONAL DIRECTORY

AUTOS WITHOUT DRIVERS

A FORD car for $1.00 per hour without driver, to responsible parties; first hour $1.50 for less than 5 hours. See display ad, or phone 3053 for our special rates for tourist season. Our cars are in splendid order. You will have no tire trouble. Victoria Auto Livery, 737 Broughton St., phone 3053.

AUTOS FOR HIRE

AUTOS, taxis, limousines, Cadillac Auto and Taxi Co., 602 Broughton. Cars for hire. Phone 597 and 4464.

ANTIQUES

McVICKER'S Gift Shop—Unusual things from everywhere; now located in our new premises, 1421 Government Street.

AGRICULTURAL IMPLEMENTS

MITCHELL, G. T., 610-12 Pandora—Farm and dairy supplies; gasoline engines. Massey-Harris machinery.

BUILDER AND CARPENTER

CARPENTRY—Alterations and repairs; roofs repaired and guaranteed. T. Thirkell. Phone 1793. Estimates free.

E. F. SEWELL—Carpenter and builder. Jobbing, shingling, etc. Phone 4155X.

BOTTLERS' SUPPLIES

FAIRALL'S, Limited, Esquimalt Road. Bottlers' supplies; any information gladly supplied. Phone 312.

COMMERCIAL PHOTOGRAPHERS

SHAW Bros., commercial photographers, 904 Government Street, upstairs.

CHILDREN'S OUTFITTER

CHILDREN'S and Ladies' Outfitter—Seabrook Young, corner Broad and Johnson. Phone 4740.

CLOTHING AND FURNISHINGS

ARMY and Navy Clothing Store, 578 and 580 Johnson. Gents' furnishings, suits, shoes, trunks and suitcases. Overall specialists. Phone 2609.

OUR new hats are in. Come and see the new lines we are showing at $3.50 and $4.50. Up-to-date styles for men of all ages. Frost & Frost, Westholme Block, 1423 Government Street.

COLLECTIONS

LET us collect your bad accounts. No collection no pay. The T. P. McConnell Mercantile Agency, 623A Pemberton Bldg.

CURIOS

DEAVILLE, John T., 713 Fort. Curios, furniture and books. Tel. 1737.

CONTRACTORS AND BUILDERS

CARPENTER and Jobbing—J. W. Bolden, 1616 Cook St. Telephone 1308; residence, 4499L.

WE have an up-to-date factory in the centre of the city.
WILLIAMS, TRERISE & WILLIAMS
See us for office and store fittings, alterations and repairs. Office and factory: 853 Cormorant Street. Phone 135

CHIMNEY SWEEPING

CHIMNEY Sweep—Lloyd. Phone 2898R. Fifteen years' experience in Victoria.

CLEANING AND DYEING

ARE you particular about your cleaning and pressing? Let experts do the work; it costs no more. Ladies' and gents' garments cleaned, dyed and repaired; workmanship guaranteed. New Method Cleaners, J. McInnes, proprietor, 842½ Yates Street. Phone 298.

B. C. STEAM Dye Works—The largest dyeing and cleaning works in the Province. Country orders solicited. Phone 200. J. C. Renfrew, Prop.

CITY Dye Works—The most up-to-date dyeing and cleaning works in the Province. We call and deliver; prompt service. Geo. McCann, proprietor, 844 Fort Street. Telephone 78.

MODERN Cleaners—Suits cleaned, pressed, repaired. Union shop. Call and deliver. Phone 1887.

CLEANING AND KALSOMINING

WE can clean your kalsomined wall and wall paper with our cleaner and also do kalsomining and carpet cleaning. The Cleaning and Kalsomining Co., phone 5937L.

CAFES

BALMORAL Cafe, quick service, quality food; all white cooks.

DRY GOODS—WHOLESALE

WHOLESALE Dry Goods—Turner, Beeton & Co., Ltd., wholesale dry goods, importers and manufacturers; men's furnishings, tents, "Big Horn" brand shirts, overalls. Mail orders attended to.

DETECTIVE AGENCY

PRIVATE detective office, 312 Hibben-Bone Building. Day and night. Phone 3412.

ELECTRICAL MOTOR WINDING

COX & DOUGAL, specialists in elevator and motor repairing, switchboard erection, private installations. Motor and dynamos re-wound and guaranteed. Estimates given. Stobart-Pease Building, Yates St. Telephone 5353, 2752R and 2419R.

EXPRESS AND TEAMING

DRAYMAN—Joseph Heaney, office at 1205 Wharf Street. Phone 171.

ELECTROLYSIS

ELECTROLYSIS—Fourteen years' practical experience in removing superfluous hairs. Mrs. Barker. Phone 5536, 712 View Street.

EMBOSSED STATIONERY

PRIVATE stationery embossed in any design or color. The Colonist Printing Company, Limited.

ENGRAVING

FOR stencil and seal engraving, general engraver and stencil cutter—George Crowther, 216 Wharf Street, behind Post Office.

FURRIERS

FOSTER, Fred—1216 Government Street. Phone 1537. Alterations and repairs.

THE Lenzie Co., 1217 Broad Street—Fur sets, fur coats and leather coats.

FURNITURE MOVERS

JEEVES Bros., Transfer—Padded vans for moving, storage, shipping and packing. Phones 3363 and 514.

MOVE your furniture by motor or team, quick and reliable service. Entrust to J. D. Williams; phone 870.

FUNERAL DIRECTORS

B. C. FUNERAL CO.—Hayward's, Ltd. Funeral directors and embalmers. Chapel and private parlors; motor or horse equipment. Always open. Phone 2235. 734 Broughton Street.

SANDS Funeral Furnishing Co., Ltd. Funeral directors and embalmers. 1612 Quadra Street. Open day and night. Phone 3306. Lady attendant.

THOMSON, Frank L.—827 Pandora Avenue. Fine funeral furnishings. Auto and horse equipment. Office phone 498. Open day and night.

GARDENING

GENERAL gardening, pruning, spraying. Fred Bennett, Strawberryvale P. O. Phone Colq. 18L.

GENERAL REPAIRS

BABY buggy tires put on to stay at the Lawnmower Hospital, 612 Cormorant. H. M. Wilson.

HAT WORKS

PANAMAS

Bleached and blocked. Ladies' and gents' made into the latest style; all kinds of fine repairing. Look at your old hat. It will pay you to have me attend to its wants.

AMERICAN HAT WORKS
625 Yates Street Phone 2073

HALF-TONE ENGRAVING

ZINC and copper illustrations of every description at The Colonist Photo-Engraving Department.

HAT RENOVATORIES

A word about your hat:
If you cannot afford a new one, you can afford to have your old one cleaned and reblocked.

"We Know How."

VICTORIA HAT FACTORY
Fort and Broad Streets Phone 1739

HOUSEHOLD FURNITURE

ATTENTION!

Prospective buyers will save money by purchasing furniture for their home from the

VICTORIA FURNITURE CO., LTD.
720-722 Yates Street Phone 300

INSURANCE

THE Equitable Life Insurance Society of New York; Fire, Marine, Accident, Plate Glass and Live Stock Insurance. Cameron Investment and Securities Co., 630 Central Building. Phone 5760

BUSINESS AND PROFESSIONAL (Continued)

KODAK HOSPITAL

THE KODAK HOSPITAL is prepared to fulfil your any want in photographic supplies; amateur finishing, etc.
ALBERT H. MAYNARD
715 Pandora St. Phone 5335

LUMBER COMPANIES

LUMBER, windows, doors, interior finish, etc. City or country orders receive careful attention. R. W. Whittington Lumber Co., Ltd., Bridge and Hillside. Phone 2697.

JUNK DEALERS

D. LOUIS—Bag and waste metal merchant, 467 7th Ave. East, Vancouver, B. C.

JUNK Wanted—Scrap brass, copper, zinc, lead, cast-iron, sacks, bottles, rubber; highest prices paid. Victoria Junk Agency, 1616 Wharf Street. Phone 1336. Branch store, 1606-8 Store Street.

LAUNDRIES

LAUNDRY is something we do carefully, promptly and thoroughly at an absolute minimum price; 25 lbs. of family washing 85 cents. Economy Wet Wash Laundry, 2516 Bridge Street. Phone 3339.

NEW Method Laundry, Ltd. The sanitary way, 1015-17 North Park. L. D. McLean, Expert Launderers. Telephone 2300.

LITHOGRAPHING

LITHOGRAPHING — Lithographing, engraving and embossing. Nothing too large and nothing too small; your stationery is your advance agent; our work is unequaled west of Toronto. The Colonist Printing & Publishing Co., Ltd.

LIME

LIME—Agricultural lime, analysis 95.1, $5.50 per ton, in sacks. Rosebank Lime Co., Victoria. Box 1184. Kilns, Esquimalt Harbor. Phone Belmont 8X.

LIVERY, BOARD AND SALE STABLES

LIVERY—Victoria Transfer Co., Ltd. Tel. 128 and 129. Best service in the city.

LANDSCAPE ARCHITECT

T. B. MORROW, Landscape Architect. All kinds of rock and garden work. Phone 733L.

MACARONI FACTORY

LIBERTY Brand, Naples Macaroni, guaranteed 90 per cent substance, manufactured in Victoria by the Modern Macaroni Factory. Try it and be convinced! Absolutely the best on the market, made from best Canadian wheat flour. Keep your money in the country by asking your grocer for Liberty Brand Macaroni, or Phone 2546. Plant 638 Cormorant Street.

MASQUERADE COSTUMES

COSTUMES for hire, suitable for masquerade balls, amateur theatricals, etc. Special attention to out-of-town orders. Send for list. Shaw & Co., 735 Fort St.

MERCHANT TAILOR

TUBBITS & KEYS, 633 Trounce Avenue. High-class ladies and gentlemen's tailor.

OYSTERS—FISH AND CHIPS

OLD COUNTRY STYLE
FISH AND CHIPS!
OLYMPIA AND ESQUIMALT OYSTERS served any style
STEAKS AND CHOPS AT ALL HOURS
OLYMPIA OYSTERS AND CHOP HOUSE
1309 Douglas St. Phone 1396

OPTICIANS

J. ROSE, Optician, 1328 Douglas Street. You incur no obligation by consulting us. Examinations free.

PLASTERING AND CEMENT WORK

J. ALLEN, Plasterer—Estimates given on plain and ornamental plastering, cement work, repairing, etc. Phone [illegible] 2259 Beach Drive.

L. H. JARVIS, Plain and ornamental plastering, cement work and repairing. Estimates given. 1270 Old Esquimalt Road.

PLUMBING AND HEATING

DO not let the so-called "handy man" create expense. Call a competent plumber. Allan Macdonald, 1209 Esquimalt Road. Phone 3686.

HAYWARD & DODS, LTD.
HOT WATER, STEAM AND GAS FITTING
SANITARY PLUMBING
Phone 1854 927 Fort Street

HASENFRATZ, A. E., successor to Cookson Plumbing Co., 1045 Yates. Phones 674 and 4517X for reliable service.

R. J. NOTT Co., Ltd., Plumbing and Heating, 873 Yates St. Phone 1267.

SHERET, Andrew—1114 Blanshard St. Plumbing and heating; large stock. Phone 629.

THACKER & HOLT, Plumbing and Heating. 600 Speed Avenue. Phone 3922.

VICTORIA PHONE 4763 OAK BAY PHONE [illegible]

ASHTON & FARROW
Plumbing, Heating and Sheet Metal Work
Stores: Victoria and Oak Bay

THE demand for Hot Water is greatest in hot weather. Nothing is so important in the direction of sanitation and cleanliness in the home. It is especially necessary during the Summer months when sanitary conditions are of vital importance. You cannot afford to fuss with large fires when one of our Automatic Heaters will supply abundance of hot water at the turn of the faucet.

NIGHT PHONE [illegible]

PICKLES

WHEN buying pickles, remember to ask for Camosun Brand—they're standard.

PHOTOGRAPHY

S. B. TAYLOR'S Studio—Have you tried Taylor's New Method Flashlight Group Photos? First-class work and right prices. Car stops at door. 1320 Government Street. Phone 3302.

TAYLOR, the S. B., Studio, makes this week a special one for babies. Prices right. Car stops at door. 1320 Government Street. Phone 3302.

PRINTING

WHY send your printing orders East when you can get them done better, quicker and at the same price at The Colonist Printing Department?

PATENTS

PATENTS, trademarks, designs, copyrights. Fetherstonhaugh & Co., the old established firm of patent attorneys. Offices 1030 Rogers Building, Vancouver, B. C.

PATENTS—Rowland Brittain, registered attorney; patents in all countries. Fairfield Bldg., 645 Granville Street, Vancouver, B.C.

PAINTING AND KALSOMINING

A. KNIGHT, painter, etc. 1419 Montreal Street. Phone 3995L.

PAINTING and decorating, all kinds of art and plain glass work. Prompt and personal attention. H. Burns, 1919 Davie Street. Phone 5371R.

REAL ESTATE AGENTS

BURDICK Bros. & Brett, Limited, 623 Fort Street. Phone 132-133. Real estate and insurance agents.

RESTAURANTS

YOUR next meal will taste better when you are assured of a white cook, then try the Balmoral Cafe.

SEWER PIPE & TILE MANUFACTURERS

B. C. POTTERY CO., LTD. City Offices, 330 Pemberton Building; factory, behind St. George's Inn, Esquimalt Road.

SPORTING GOODS

JAMES Green, gunmaker. All kinds of repairs and alterations. [illegible] to fit the shooter; bore barrels to improve the shooting. 1319 Government, upstairs. Phone 1734.

PICHON & LENFESTY, 807 Johnson. Practical gunsmiths. Phone 1143R.

SECOND-HAND CLOTHING

SHAW & CO. (the Lancashire firm), buy and sell the highest class of second-hand clothing, books, etc. Phone 401, 735 Fort Street.

STENOGRAPHERS

THE Mimeographers (Edison-Dick process). Circular letters, notice forms, price lists, general reporting, public stenography. 21 Board of Trade Building. Phone 1882.

SAFETY RAZORS SHARPENED

BLADES sharpened equal to new from 35c dozen. A. E. Price, Locksmith, 617 Fort St., phone 443.

STOVES

CASH paid for good second-hand stoves. 866 Yates Street. Phone [illegible]

BUSINESS AND PROFESSIONAL
(Continued)

SOFT DRINKS

PAIRBALL'S LIMITED

BREWERS and bottlers of non-alcoholic beverages, fruit cordials, etc. Esquimalt Road. Phone 212.

VICTORIA Botanic Beverage Co. Herbal brewers and fruit wine manufacturers. 2620 Cedar Hill Road. Phone 482.

SHOE REPAIRING

FOR quick, reliable shoe repairing, see H. White, 1311 Blanshard. Repair work that gives the wear. "It's the leather."

NORTH, south, east or west, our repairs are the best. West Electrical Shoe Repairing. 636 View St., opposite Spencer's.

SODA WATER

FOR first-class dry ginger ale, lemonade, ginger beer, cider, syphon soda, etc. Crystal Spring Water Supply, phone 79. 1344 Richardson St., Victoria B.C.

SILK AND ORIENTAL GOODS

KWONG Tai Yune, 1622 Government.

SHEET METAL WORKERS

H. COOLEY & SON

Victoria Sheet Metal Works.

Gutters, Chimney Tops, Warm Air Heating. Agents for the "Sunshine Furnace."

Office and Works—414 KINGSTON STREET
Phone 361.

TESTING—VULCANIZING

THE Tyre Shop—Ferguson Bros., 1016 Blanshard Street. Phone 5351.

TOYS

TOYS for the children. Barber & Holdcroft, 1608 Douglas St., opp. City Hall, and 611 Yates Street. Telephone 1204.

TANNERY

BUYERS of all classes of hides, highest cash prices paid for same. Write us for quotations.

THE SEALION TANNING & GLOVE MFG. CO.

567 Bay Street, Victoria. Phone 3159.

TYPEWRITER EXCHANGE

VICTORIA TYPEWRITER EXCHANGE. Typewriters bought, sold, exchanged, rebuilt, repaired. Some snaps in used machines. Phone 2929. 745 Yates Street.

TYPEWRITERS AND SUPPLIES

TYPEWRITERS—New and second-hand; repairs, rentals; ribbons, for all machines. United Typewriter Co., Ltd., 732 Fort Street, Victoria. Phone 4798.

TAILORS AND COSTUMIERS

BROWN, H. H., 730 Fort—Naval, military, civil and ladies' tailor. Phone 1817.

VACUUM CLEANERS

HAVE the auto vacuum for your carpets. Satisfaction assured. Phone 4416.

VETERINARY

VETERINARIAN—Canine hospital, cor. Cook and Pandora. Phone 3922R.

WOOD

YICK Chong Lung—Dealers in cordwood, blocks and split wood. Wood carried in 45c extra. Office 534 Fisgard Street. Phones 5329 and 2150. We deliver to all parts of city.

LITTLE & TAYLOR, 617 Fort St. Expert watchmakers, jewelers and opticians. Phone 571.

VEGETABLES & PRODUCE

FARMERS' Produce — Fresh vegetables, potatoes, charcoal and best Spring water cress; also ship's provisions supplied. Quality and service any time. Hong Yuen & Co. Phone 136. 1702 Quadra Street.

WINDOW CLEANERS

HAVE us do your window cleaning; only expert men employed. Our rates are reasonable and our highest aim is to please you. Let our auto service answer your rush orders.
We have had ten years practical experience in Victoria.

ISLAND WINDOW CLEANING CO.
"The Pioneer Firm"
W. H. Hughes, Prop.
85 Moss Street Telephone 3815

HAVE your windows cleaned by us. Special rates to all business houses.
Eight years' experience.

THE CITY WINDOW CLEANERS
(F. Quaintance, Prop.)
Office 641 Fort St. Phone 2351

WOOD AND COAL DEALERS

CHEMAINUS Wood—Sole agent, Ferris, phones 1375 and 3469.

ORDER your wood now, before the prices advance. Quick, reliable service. Call Victoria Wood Co. Phone 2274.

DRY fir millwood, double load, $4.50; single load, $2.35. Chemainus Wood Yard. 3116 Government Street. Phone 864.

WATCHMAKERS AND REPAIRERS

WHITE, M., watchmaker and manufacturing jeweler. Engraving neatly done. All work positively guaranteed. Entrance Hibben-Bone Bldg., phone 617.

PROFESSIONAL DIRECTORY

ACCOUNTANTS

BAWDEN, KIDD & CO.—Chartered Accountants, Assignees, etc., 421 and 422 Central Building, Victoria, B.C. Phone 4295.

CHIROPRACTORS

KELLEY & KELLEY, Phone 4146 and 5454R. Office 302-3 Sayward Block.

CHIROPODISTS

CHIROPODIST—L. R. Jones, 211 Central Block. Phone 3888; res. phone 5633R.

DENTISTS

DR. LEWIS HALL—Jewell Block, corner Yates and Douglas Streets.

ELECTROLYSIS

ELECTRICITY is the only safe and permanent method of removing superfluous hair; absolute cure guaranteed. Miss Hanman, qualified London specialist, 23 Winch Building; office hours 11 till 4:30.

ENGINEERS

ENGINEERING and Technical Institute of B.C. P.O. Box 143. Meetings third Tuesday each month.

LAND SURVEYOR

BATEMAN, Hutchinson—Surveyor, Civil Engineer and Draughtsman. Chancery Chambers, Langley Street. Phone 684.

MASSAGE AND CHIROPODIST

CHIROPODIST—Vapor baths and massage; 14 years' experience. Mrs. Barker, 712 View Street. Phone 5626.

RADIANT Heat Baths—Massage, chiropody. Mr. R. H. Barker, late National Hospital, London. 311 Jones Building. Phone 3448.

NOTARY PUBLIC

J. O. DUNFORD, Notary Public—Conveyances, agreements, mortgages, leases, wills, etc., drawn at reasonable rates. Life accident and fire insurance written. Dunford's, 1322 Government Street.

PASSPORTS prepared, forms supplied. H. Lloyd-Young, notary public, 1012 Broad Street, phone 4632 and 2563L.

PHYSICIAN AND SURGEON

DR. J. DUNLAP, physician and surgeon. Women's diseases. Suite 512 People's Bank Building, Second and Pike, Seattle, Wash.

SCALP AND HAIR SPECIALISTS

SCALP and hair specialists; experienced treating, and scalp diseases. We save your hair; falling out prevented. Plumb & Philip, 301 Campbell Bldg. Phone 2416.

NEW YORK CURB MARKET

(Supplied by Burdick Bros. & Brett., Ltd.)

Stocks—	Bid.	Asked.
Canada Copper	1⅜	1⅝
Standard Silver Lead	⅝	⅞
Aetna Explosives	12⅝	12⅞
Chevrolet Motors	132	135
Curtiss Aeroplane	39	40
Submarine Boat	16	17
U. S. Steamships	6	6⅛
Cosden Oil	6⅛	6⅜
Elk Oil	6	6¼
Merritt Oil	25⅝	26
Mid-West Oil	104	106
Mid-West Refining	114	116
Northwest Oil	50	55
Sapulpa Refining	8	8⅛
Big Ledge Mining	1	1⅛
Caledonia	43	45
Cons. Copper	5⅝	5⅞
Davis Daly	6⅜	6⅝
Hecla Mining	4	4⅛
Howe Sound Mining	4⅛	4⅜
Kerr Lake Copper	5⅜	5⅝
Magma Copper	20	24
Nipissing Mines	8⅝	8⅞
Success Mining	9⅝	10⅛
Ray Hercules	4	4⅛

SYNOPSIS OF COAL MINING REGULATIONS

COAL mining rights of the Dominion in Manitoba, Saskatchewan and Alberta, the Yukon Territory, the Northwest Territories and in a portion of the Province of British Columbia may be leased for a term of 21 years, renewals for a further term of 21 years at an annual rental of $1 an acre. Not more than 2,560 acres will be leased to one applicant.

Application for a lease must be made by the applicant in person to the Agent or Sub-Agent of the district in which the rights applied for are situated.

In surveyed territory the land must be described by sections, or legal subdivisions of sections, and in unsurveyed territory the tract applied for shall be staked out by the applicant himself.

Each application must be accompanied by a fee of $5, which will be refunded if the rights applied for are not available, but not otherwise. A royalty shall be paid on the merchantable output of the mine at the rate of five cents per ton.

The person operating the mine shall furnish the Agent with sworn returns accounting for the full quantity of merchantable coal mined and pay the royalty thereon. If the coal mining rights are not being operated such returns should be furnished at least once a year.

The lease will include the coal mining rights only, rescinded by Chap. 27 of 4-5 George V., assented to 12th June, 1914.

For full information application should be made to the Secretary of the Department of the Interior, Ottawa, or to any Agent or Sub-Agent of Dominion Lands.

W. W. CORY,
Deputy Minister of Interior.

(N.B.—Unauthorized publication of this advertisement will not be paid for.—83575).

Corporation of the District of Oak Bay

Tax Sale Notice

A sale of lands for Delinquent Taxes will be held on **Wednesday, 18th September, 1918.**

Persons desiring to avoid the costs and expenses of such sale must pay the Delinquent Taxes (taxes in arrear at 31st December, 1916) together with interest to date of payment on or before the 4th September next; after which date, and up to the time of sale, the full amount as advertised will be collected, viz: Delinquent Taxes, Subsequent Taxes in arrear, interest and costs and expenses.

The Clerk, Collector or Assessor of the Corporation of the District of Oak Bay are ready to receive notice from any source of the interests of those entitled to the benefit of the War Relief Act; any person having information that any person interested is a soldier, dependent on a soldier, or other person entitled to the benefit of the said Act, is requested to communicate in writing with the Clerk, Assessor or Collector of the Corporation of the District of Oak Bay, whose address is Municipal Hall, Oak Bay, B. C.

By Order of the Council.

FOR SALE

Logging Engines, Machinery and Equipment

Pursuant to an order of the Judge dated the 6th July, 1918, and made in the action pending in the Victoria Registry of the Supreme Court of British Columbia, Temple v. Canadian Puget Sound Lumber Company Limited (1915 M. No. 72), tenders are invited for the purchase of the following locomotives, yarding engines, machinery, tools, logging equipment, chattels and things situate at Jordan River and Powell Lake, respectively, viz.:

2 65-ton Climax Locomotives.
1 35-ton Climax Locomotive.
1 28-ton Shay Locomotive.
69 Set Russell & Seattle Car Co. Logging Trucks.
2 Flat Cars.
2 Dirt Dump Cars.
1 Push or Hand Car.
10 Track Miles 56-lb. Steel. Bolts, Angle-bars, Spikes and Braces for above.
21 Split Switches, 21 Frogs.
1 Model 20 Marion Steam Shovel.
1 Crane, 9 x 12 Engine mounted on car.
1 Pile-driver, 5 x 10 Engine, 2,800-lb. Hammer.
9 Steel Oil Tanks, 8-ft. x 10-ft. x ⅜-in.
4 Washington Iron Works Co. 10½ x 10¼ Compound Yarding Donkeys.
2 Washington Iron Works Co. 10 x 12 Yarding Donkeys.
1 Washington Iron Works Co. 11 x 14 Roading Donkey.
1 Washington Iron Works Co. 9¼ x 10 Roading Donkey.
1 Washington Iron Works Co. 9 x 10 Loading Donkey.
1 Barnes Drill Press, 28-in.
1 Beaudry Trip Hammer (150-lb. hammer).
1 Champion Black Diamond Drill.
3 Complete Blacksmith Outfits.
1 10-H.P., 1 15-H.P. Fairbanks Electric Motors.
1 Air Compressor Plant, 8 x 12 Engine, 36 x 66 Storage Tank.
3 Steam Pumps, 4½ x 3 x 4, Fairbanks.
1 Complete Shingle Mill, 4 Upright Sumner's, Drag Saw, Knee Bolter, Bolt Canter, Covell Filing Machine, Refuse Conveyors, Log Haul, all Shafting, Pulleys, Belting, Saws for complete mill.

In addition to above list there is a large stock of new parts for Logging Trucks, Engines and Donkeys, a quantity of Railroad Tools, small Logging Tools, such as Axes, Saws, Shovels, Blocks, Line, etc; Bunk and Cook House Outfit for approximately 100 men, Machine Shop Tools, Iron and Galvanized Pipe, 1-in. to 4-in., and other tools and equipment too numerous to mention.

Separate tenders may be made for the whole or for any part or parts of the above property.

Tenders must be accompanied by a certified cheque payable to the undersigned for an amount equal to 5 per cent of the amount of the tender, which will be returned if the tender is rejected, and in case the tender is accepted will be applied on account of the purchase price, and be forfeited on failure of the buyer to complete his purchase after acceptance of the tender.

The seller does not undertake to accept the highest or any of the tenders.

The seller does not warrant the description, quality, condition or fitness of any of the said chattels and things.

Delivery of the goods to be taken by the buyer at Jordan River or Powell River, where the goods now are, respectively, forthwith after acceptance of the tender, and all risk of loss or damage of or to the goods occurring after the acceptance of the tender shall be borne by the buyer.

Terms of payment will be cash on acceptance of the tender.

Tenders are to be sent to the undersigned at his address given below on or before the 31st day of July, 1918, in closed envelopes marked "Tender in Temple v. Canadian Puget Sound Lumber Company Limited."

Dated 9th July, 1918.

ERNEST TEMPLE.
Receiver for Bondholders of the Canadian Puget Sound Lumber Co. Ltd.
Address P. O. Box 1515, Victoria, B.C.

MAYNARD & SONS
Auctioneers

Instructed by the owner we will sell at the residence, 861 Broughton St., corner of Quadra St., on

TUESDAY, 2 P.M.

all her

Household Furniture and Furnishings

including upholstered Settees, upholstered Armchairs, upholstered reception-chairs, Rockers, Ladies' Secretaire, large Carpet, Jardinieres and Ferns, lot of Plants, Pictures, Golden Oak Extension Table, set of Golden Oak Dining Chairs with leather seats, Golden Oak Buffet, large Mahogany Settee, Crockery and Glassware, small Extension Table and Chairs, single and full size Iron Beds, Springs and Mattresses, Drawers and Stands, Toiletware, Bedroom Tables and Chairs, Mirror, Chiffonier, Pillows, Bedding, Carpets, 6-hole "Monarch" Steel Range, Kitchen Tables, Chairs, Ice Chest, Garden Tools, Mower, etc.

On view Monday 2 till 5 and morning of sale.

MAYNARD & SONS
Auctioneers Phone 837

TRANSACTIONS FALL TO VERY LOW TOTAL

Record for Small Business in Current Year Is Made on New York Exchange—Fluctuations Slight.

NEW YORK, July 13.—The low record of the year on the Stock Exchange was made today, transactions barely reaching 100,000 shares. Important stocks fluctuated within the smallest area, but some obscure issues moved 1 to 2 points, mainly upward.

Relatively more activity was manifested by Corn Products, Mexican Linseed, American Ice, Booth Fisheries and some specialties than by the recognized leaders, but this movement exerted no influence. United States Steel and equipments were firm at the outset, but cancelled part of their gains in the moderate selling of the final hour.

Rails were lifeless, many investment issues remaining unquoted. Coppers, oils, motors, and other usual favorites were almost stagnant.

The bank statement failed to correct in more than slight degree the previous week's severe loss of cash, actual excess reserves increasing about $30,000,000, with an expansion of almost $63,000,000 in loans. Reserves of members in the local federal reserve bank increased by $41,000,000, or little more than one-quarter of last week's contraction.

The only noteworthy feature of the irregular bond market was the inclusion of the new 4¼ issues resulting from conversion clauses in previous issues. Total sales, par value, aggregated $1,775,000.

(Supplied by Burdick Bros. & Brett., Ltd.)

Stock—	High.	Low.	Close.
Am. Beet Sugar	68⅝	68	68
Am. Sugar Rfg.	111½	111½	111½
Am. Can. Co., com.	47½	47⅛	47⅛
Am. Car Fdy.	84	84	84
Am. Locomotive	65	65	65
Am. T. and Tel.	95	95¾	95¾
Am. Wool, com.	59⅝	59½	59½
Am. Steel Fdy.	69½	68¼	69¼
Anaconda Mining	67	67⅝	67⅝
Agr. Chemical	89⅝	89⅝	89⅝
Atchison	85½	85¼	85¼
Atlantic Gulf	102⅝	102⅝	102⅝
Baldwin Loco.	88⅛	87⅝	87⅝
Baltimore and Ohio		55	55
Bethlehem Steel	81¼	80⅝	80⅝
Butte Sup. Mining	28¼	27⅝	27⅝
Canadian Pacific	147½	147¼	147¼
Central Leather	67¼	67¼	67¼
Crucible Steel	65⅝	65½	65½
C. R. I. and Pac.	23⅝	23⅝	23⅝
Colo. Fuel and Iron	45⅝	45⅝	45⅝
Cons. Gas	83⅝	83	83
Chino Copper	39⅝	39⅝	39⅝
Chile Copper	16⅛	16⅛	16⅛
Corn Products	43½	42½	42⅞
Distillers Sec.	56⅜	55⅜	55⅞
Erie	15⅜	15⅛	15¼
Goodrich (B. F.)	45½	45	45½
Gt. N. or. Ore.	32	32	32
Gt. Northern, pfd.	90⅝	90⅝	90⅝
Hide and Lea., pfd.	76⅝	76⅝	76⅝
Inspiration Cop.	53½	53½	53½
Int. Nickel	30⅝	30	30
Int. Mer. Marine	27½	27⅛	27⅛
Int. Mer. Marine, pfd.	99⅝	99½	99⅝
Lack. Steel	83	83	83
Maxwell Motors	28	28	28
Midvale Steel	52⅝	52⅜	52½
Mex. Petroleum	[illegible]	[illegible]	[illegible]
Miami Copper	29½	29½	29½
Missouri Pacific	23⅝	23⅜	23⅜
N.Y. N.H. and Hart	38	38	38
New York Central	71⅝	71⅝	71⅝
Northern Pacific	87⅝	87⅜	87⅝
Nevada Cons. Copper	19⅜	19⅜	19⅜
Pennsylvania R. R.	44	44	44
People's Gas	44	44	44
Reading	89⅝	89½	89½
Ry. Steel Spring	59⅞	59½	59½
Ray Cons. Mining	24⅝	24⅝	24⅝
Republic Steel	91⅜	91	91⅜
Southern Pacific	83½	82½	82⅝
Southern Ry., com.	23⅝	23⅜	23⅜
Southern Ry., pfd.	62⅝	62⅝	62⅝
Studebaker Corpn.	45	44⅝	44⅞
The Texas Company	148	148	148
Union Pacific	121⅝	121⅝	121⅝
U. S. Ind. Alcohol	124	122⅝	124
U. S. Rubber	60⅜	60½	60⅜
U. S. Steel, com.	104⅝	104½	104⅝
U. S. Steel, pfd.	110⅝	110⅝	110⅝
Virginia Chem.	50⅝	50⅝	50⅝
Wabash R. R. "A"	41⅝	41⅝	41⅝
Willy's Overland	19⅝	19⅝	19⅝
Amer. Sumatra	126½	122⅝	122⅝
Amer. Linseed	40⅝	40⅝	40⅝
Cuban Cane Sugar	32	31⅝	32
Gen. Motors	154½	152⅝	154½
Int. Paper	36⅝	36	36⅝
Sin. Oil	32	31½	32
Tob. Prod.	63⅝	63⅝	63⅝
Un. Cigar Store	99⅝	97⅝	97⅝
Lib. Loan	99.60	99.60	99.60
Lib. Loan 4's	92.94	92.94	92.94

MAYNARD & SONS
AUCTIONEERS

Instructed by G. B. Billowez, Esq., we will sell at his residence, 2026 Bouchchier Street, corner of Bee Street on

WEDNESDAY, 2 P.M.

ALL HIS ALMOST NEW

Household Furniture, French Hand Embroidered Curtains and Drapes

Including:

Parlor—Combination Bookcase and Seat, with French Hand-embroidered Drapes and Cushions, 3 Chairs, with French Hand-embroidered Seats and Cushions, Centre Table with Cover to match, French Hand-embroidered Window Curtains and Drapes, Rugs, Etc.

Dining-Room — Drophead Singer Sewing Machine, large Round Dining-Table, set of 6 Oak Dining Chairs with leather seats, Sideboard, very pretty Dinner Service of 100 pieces, Glass and China Ware, French Hand-embroidered Curtains, Rugs, Etc.

Bedroom No. 1.—White Enamel Bedstead, Spring and Mattress, White Enamel Dresser, Chest of Drawers, Rockers, Heater, Pillows, Blankets, Eiderdown, Etc.

Bedroom No. 2—White Enamel Bedstead, Spring and Mattress, White Enamel Dresser, Chest of Drawers, Table, Chairs, Eiderdown, Blankets, Pillows, Etc.

Kitchen—Almost new 6-Hole Dominion Malleable Steel Range, Kitchen Table, Kitchen Chairs, Cooking Utensils, lot of Groceries, Jam, Etc.

Outside—Garden Hose, Garden Tools, 140-Egg Victoria Incubator, 60-Egg Victoria Incubator, 2 Brooders and Houses, 5 small Colony Houses, large quantity of Laths, lot of Sectional Fencing, 12 New Zealand White Leghorn Hens, lot of Chicks, 3 Hens with Broods of Chicks, Wood and Coal, Etc.

On view Wednesday from 9 a.m. Take Oak Bay or Willows Car to Foul Bay Road.

MAYNARD & SONS
Auctioneers Phone 837

Auction Sale

F. J. Bittancourt
AUCTIONEER

Instructed by J. C. Scovell, Esq., Executor of the Estate of the late Col. Craig, I will sell at Auction at his late Residence, Ganges Harbor,

Tuesday, July 16, 1918 at 2 p.m.

Jewellery, Household Furniture, Horse, Cart Harness, Etc.

PARTIAL LIST

Wrist Watches, Rings, Brooches, Chains, several good Water Colors, Rowboat, Albion Nugget 6-Hole Range with hot water tank attached, Walnut Bedroom Suite, Gun, Bureaus, Stands, Beds, Chairs, Cushions, Drapes, Stair Carpets, Valises, Trunks, Mounted Deer Head, Books, Veranda Chair, Camp Stove, Five Cords of Wood, One Ton of Hay, Tubs, Dishes, Utensils, etc.

F. J. Bittancourt, Auctioneer
1307 Broad St. Phone 2675
Victoria, B.C.

WINNIPEG GRAIN MARKET

WINNIPEG, July 13.—There were light offerings on today's market of oats, barley and flax, and business was dull generally. The weather for the last 24 hours has been mostly cloudy with rain in Manitoba; partly cloudy with rain in a few districts in Northern Saskatchewan and fair and warm in Alberta.

Oats closed ¼ higher for July at 90; October ⅜ higher at 83. Flax 1 cent lower for July at 423½; October ½-cent higher at 423.

	Open	High	Low	Close
Oats—				
July	89	90¼	88⅞	90
Oct.	81⅛	83⅛	81⅛	83
Flax—				
July	417	424	416	423½
Oct.	414½-424		414	423

Cash prices: Oats—2 cw 90⅛; 3 cw 87; extra 1 feed, 87; 1 feed, 84; 2 feetd, 81.

Barley—3 cw 126; 4 cw 121; rejected 114; feed, 113.

Flax—1 ncw 423½; 2 cw 420½; 3 cw 395½; condemned, 393½.

MONEY AND EXCHANGE

NEW YORK, July 13.—Mercantile paper four months, 6; 6 months, 6; sterling, 60-day bills, 4.72½; commercial, 60-day bills on bank, 4.72; commercial, 60-day bills 4.71¾; demand, 4.75¾; cables, 4.76 7-16; francs, demand, 5.71¼; cables, 5.69¾ guilders, demand, 51½; cables, 52; lire, demand, 8.82; cables, 8.80; bar silver and Mexican dollars, unchanged.

NEW YORK BOND MARKET

(Supplied by Burdick Bros. & Brett., Ltd.)

Stocks—	Bid.	Asked.
A. T. and S. F.	80⅛	81⅛
Baltimore and Ohio	77	77⅝
Bethlehem Steel	87	88
Central Pacific	77	78
C. B. and Q.	94	94½
C. M. and St. P.	80½	82
C. and N. W.	82⅛	83
Louisville and Nashville	82⅝	85½
New York Railways	23	23½
Northern Pacific	81	81½
Reading Co.	83	83½
Union Pacific	84	84½
U. S. Steel	98⅝	99
Union Pacific	78	80
Southern Pacific	91	91½
Southern Pacific	78½	79
Pennsylvania R. R.	94¼	94⅝
Pennsylvania R. R. Co.	88	88⅝
Chesapeake and Ohio	81	81⅝
Anglo-Fr. 1920	92	92½
U. K. 5 1918	99⅝	99⅞
U. K. 5½ 1919	97⅝	98
U. K. 5½ 1919	99	99¼
U. K. 5½ 1921	94⅝	95
Amer. For. Sec. 5 1919	97	97½
Fr. Govt. Vic. 1931	120	145
Paris 6 1921	82	83½
Fr. Cities 6 1919	92	92
Russ. Govt. 5½ Tsy. 1921	44	48
Russ. Govt. 5½ Rouble 1926.	94	95
Dom. Can. 5 1919	97	97⅝
Dom. Can. 5 1921	94⅝	97
Dom. Can. 5 1931	90	92½
Dom. Can. 5 1926	91	94
Argentine Govt. 6 1920	96¼	97⅝
Chinese Rep. 6 1919	88	94
Dom. Can 5 new 1937	90½	92½
Fr. Republic 5½ 1919	97⅝	98½

VICTORIA STOCK MARKET

(Furnished by F. W. Stevenson)
132 Pemberton Block

Stocks—	Bid.	Asked.
Athabasca Oils	.42	.52
Alberta Petrol	.01	.01⅝
B. C. Fefining	.20	.....
B. C. Permanent	.....	50.00
Blackbird	18.00	.....
Bowena Copper	.....	.26
Caledonia	.40	.....
Canada Copper	1.75	2.10
Crow's Nest	.....	55.00
Cons. M. and S.	23.00	26.00
Coronation	.....	.05
Cork Province	.02½	.03
Granby	75.00	.....
Howe Sound	4.50	4.75
Hecla	4.00	.....
Int. Coal	.20	.22
McGillivray	.23	.....
Pitt Meadows	.10	.15
Rambler-Cariboo	.06	.....
Nabob	.04½	.05
Standard	.40	.55
Silversmith Mines	.05	.07
Stewart	.25	.....
Snowstor	.....	.25
Sunloch Mines	.26	.30
Trojan Oil	.04	.05

NEW YORK COTTON

(Supplied by Burdick Bros. & Brett., Ltd.)

	Open.	High.	Low.	Close.
July	27.70	27.86	27.70	27.80
Oct.	24.60	24.71	24.42	24.51
Dec.	23.95	24.10	23.83	23.91
Jan.	23.82	23.85	22.66	22.71
Mar.	23.87	23.87	23.68	22.69
Spot				32.80

CHICAGO GRAIN MARKET

(Supplied by Burdick Bros. & Brett., Ltd.)

	Open.	High.	Low.	Close.
Corn—				
July	160¼	160⅜	158½	160
Sept.	160⅛	160⅝	158½	160⅝
Oats—				
July	75½	75⅝	74⅝	75½
Sept.	70½	70½	70	70½

CHINESE YARDS WILL BUILD SHIPS FOR U.S.

Steel Will Be Sent to Shanghai and Big Cargo Boats Will Be Delivered Six Months Later—Four 10,000-Ton Vessels.

WASHINGTON, July 13.—China has been added to the list of nations building merchant ships to help to defeat Germany. The shipping board today awarded to the Chinese Government yard at Shanghai contracts for four cargo vessels of 10,000 tons each, and took options for the building of 30,000 more tons. The Entente programme will involve the expenditure of perhaps $30,000,000. Approximately 35,000 tons of steel will be shipped from this country, but the engines and other equipment will be built in China. Deliveries are to begin six months after the steel is received.

WASHINGTON, July 13.—The loss of more than half a million dollars annually by theft of journal brasses from railroad cars has caused the railroad administration to take steps for its prevention. Wholesale junk dealers have been notified that such material in their possession will be seized.

GRANBY COMPANY GETS PRODUCTION RECORD

Output of Copper Two Million Pounds in Excess of Year 1916—Cost of Operation Higher.

MONTREAL, July 13. — Granby Consolidated Mining and Smelting closed its fiscal year on June 29, and according to Hayden Stone, the company will show a new figure of production, probably around forty-four million pounds as against the 1916 figures of forty-two million. Higher costs, however, combined with a lower selling price, will naturally reduce profits materially, probably to quite a little less than were realized for the previous year's output of 37,500,000 pounds.

Indeed, it is a question whether the operations from the Phoenix Mine will figure at all on the profit side. Last year the cost of copper produced from this property was nearly 21 cents, and during the past twelve months must have risen to a point nearly equal to the average selling price. This year's profit must, therefore, be figured as being derived almost entirely from the Hidden Creek property, whose output will probably be in the vicinity of 37,000,000 pounds, as against 25,500,000 for the fiscal year ended June 30, 1917. The cost of copper from this property in 1917 was 11⅛ cents. If the company has made a net profit on this output of nine cents a pound it would be a very creditable performance. This would figure out an income of about $22 per share on the stock, as against $28 per share earned in 1917.

These earnings, it should be observed, are before making allowance for the war tax, but it is to be remembered that this is a Canadian company, and consequently, subject only to the Canadian taxes, which are nowhere near so serious a matter as taxes that will have to be paid by American corporations. Such earnings would leave a balance of about $12 per share to be reinvested in the business and will, no doubt, strengthen further the company's net cash resources, which at the close of 1917 amounted to over $18 per share.

CHESS COLUMN
Conducted by C. F. Davis

To Correspondents:
All communications to be addressed Chess Editor, Post Office Drawer 783, Victoria, B.C.

Problem No. 122
By J. C. J. Wainwright
(From The Field)
Black—10 pieces

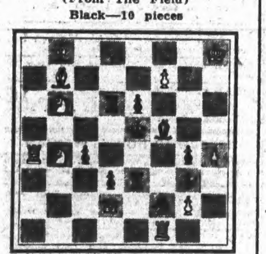

White—11 pieces
White mates in two moves.

Solution to Problem No. 121

White	Black
1. N-K 7	1. N-B 5, or (a)
2. Q-Q 5 ch	2. NxQ
3. N-B 6 mate	
(a) 1. ...	1. K-B 5, or (b)
2. N-R 3 ch	2. K moves
3. Q-R 8 mate	
(b) 1. ...	1. P-B 5, or (c)
2. Q-Q N 5	2. Any move
3. N-B 5 mate	
(c) 1. ...	1. Other moves
2. Q-R 8 ch	2. K-B 5
3. N-R 3 mate	

The following short game, played last May at the Los Angeles Chess Club, was won by Mr. Miotkowski playing against Messrs. J. W. Gill, A. Ingraham and C. E. Croy, in consultation. The conclusion is remarkable on account of a prettily planned saccifice by the Allies, which, but for Mr. Miotkowski's penetrating analysis, might have resulted in success. As it was, however, he accepted the sacrifice, seeing deeper into the position than his opponents, and on his 16th move made an altogether unexpected reply, which completely turned the tables:

Centre Gambit

White Allies	Black Mr. Miotkowski
1. P-K 4	1. P-K 4
2. P-Q 4	2. PxP
3. B-Q B 4	3. N-K B 3 (a)
4. N-K B 3 (b)	4. N-B 3 (c)
5. P-K 5	5. P-Q 4
6. B-Q N 5	6. N-K 5
7. NxP	7. B-Q B 4
8. O-O	8. B-Q 2
9. BxN	9. PxB
10. B-K 3	10. BxN
11. QxB	11. O-O
12. N-B 3	12. P-K B 4
13. Q R-Q	13. B-K 3
14. N-R 4	14. P-B 5
15. BxP	15. RxB
16. P-K B 3	16. N-N 6 !! (d)

(a) To attempt to retain the gambit pawn may lead to disaster, e.g. 3. ... P-Q B 4; 4. N-K B 3, P-Q 3; 5. O-O, N-Q B 3; 6. P-Q B 3, P-Q 6; 7. R-K, B-N 5; 8. P-K 5, NxP; 9. NxN, BxQ; 10. B-Q N 5 ch, K-K 2; 11. B-N 5 ch, P-B 3; 12. N-N 6 dis. ch, K-B 2; 13. NxR mate. (Played by W. N. Potter vs. Matthews.)

(b) The game has now resolved into a well-known variation of the Berlin Defence to the King's Bishop Opening.

(c) 4. ... NxP may be played, but Black prefers development to chasing pawns thus early in the game.

(d) A fine move, to which there is no satisfactory reply. But if, as anticipated by the Allies, Black had played 16. ... Q-N 4, then would have followed 17. PxN, RxP; 18. Q-B 5, RxN; 19. QxB P, with advantage to White.

JAPANESE SHIPPING FIRM EXTENDS FIELD

SEATTLE, July 13.—Establishment of new steamship lines which will girdle the globe and further increases in the fleet it is operating in the trans-Pacific trade, are among the plans of the Ocean Transport Company, Ltd., of Kobe, Japan, according to Captain H. Makita, foreign trade department manager, who is in Seattle.

According to Captain Makita, lines are planned to the east and west coast of South America, New York, Galveston, New Orleans and the West Indies. The company is building 60,000 tons of shipping in Japan and has 30,000 tons under charter.

BUTTE, Mont., July 13. — Men working on the 2400-foot level of the Granite Mountain Mine today found the body of a miner who had lost his life in the North Butte disaster of June 8, 1917, when 162 underground workers perished. It had been known that one body remained in the mine and the finding of it today checks up the list announced at the time. The body was found in an old drift under two feet of mud. It could not be identified.

FOR RENT

Large House in James Bay, per month **$15.00**

Eight-Roomed House, cement basement, Chinaman's room, and garage, with use of a very little furniture, on Fernwood Road, per month **$25.00**

Apply:

Colonial Trust Company

1221 Douglas Street Phone 738

When selecting a Trust Company as an Executor choose one whose fixed policy is to give

Financial Assistance

To Estates being administered by it.

CAPITAL ISSUED AND SUBSCRIBED......$1,171,700.00
PAID-UP CAPITAL AND RESERVE 860,225.00

The Imperial Canadian Trust Company

Executor, Administrator, Assignee, Trustee, Etc.
Head Office, Winnipeg, Man.
Victoria Branch 616 View Street R. W. Perry, Mgr.
Agents The Canada National Fire Insurance Co.

Don't argue. Production and economy are patriotism

Burdick Brothers & Brett, Limited
Stock and Bond Brokers

War Loan Bonds Bought and Sold

Telephones 3724, 3725 620 Broughton Street

BANK·OF·MONTREAL
ESTABLISHED OVER 100 YEARS

COLLECTIONS

'The Bank of Montreal—with its Branches touching all parts of Canada, and with Correspondents throughout the commercial world—assures efficient and economical service in making Collections.

R. CLARKE,
Supt., British Columbia Branches,
VANCOUVER.

A. MONTIZAMBERT,
Manager,
VICTORIA.

ESTABLISHED . 1875

IMPERIAL BANK OF CANADA

CAPITAL PAID UP $7,000,000 RESERVE FUND $7,000,000
PELEG HOWLAND, PRESIDENT. E. HAY, GENERAL MANAGER.

HEAD OFFICE : TORONTO

Careful attention to Current accounts and efficient service in the making of collections are assured to Merchants and Manufacturers.

VICTORIA BRANCH
A. R. GREEN, - - - - - - - Manager

THE ROYAL TRUST COMPANY
EXECUTORS AND TRUSTEES
HEAD OFFICE, MONTREAL

Capital Fully Paid - $1,000,000 Reserve Fund - $1,000,000

BOARD OF DIRECTORS

SIR VINCENT MEREDITH, Bart., President.
SIR H. MONTAGU ALLAN, C.V.O., Vice-President.
R. B. ANGUS
A. D. BRAITHWAITE
E. W. BEATTY, K.C.
E. J. CHAMBERLIN
H. R. DRUMMOND
SIR CHARLES GORDON, G.B.E.
HON. SIR LOMER GOUIN, K.C.M.G.
C. R. HOSMER
LT.-COL. BARTLETT McLENNAN, D.S.O.
WILLIAM McMASTER
MAJOR HERBERT MOLSON, M.C.
LORD SHAUGHNESSY, K.C.V.O.
SIR FREDERICK WILLIAMS-TAYLOR

VICTORIA BRANCH
612 View Street
205-7 Union Bank Building
A. MONTIZAMBERT,
Chairman of Local Advisory Board.
F. R. WINSLOW
Acting Local Manager.

A. E. HOLT Manager

AUSTRALIA and NEW ZEALAND.

BANK OF NEW SOUTH WALES.
(ESTABLISHED 1817.)

Paid-up Capital $16,526,000.00
Reserve Fund 13,625,000.00
Reserve Liability of Proprietors 16,526,000.00
$50,676,000.00
Aggregate Assets 30th Sept., 1916 . . . . $277,488,271.00

A. RUSSELL FRENCH, General Manager.

338 BRANCHES and AGENCIES in the Australian States, New Zealand, Fiji, Papua (New Guinea), and London. The Bank transacts every description of Australian Banking Business. Wool and other Produce Credits arranged.

Head Office: GEORGE STREET, SYDNEY.
London Office: 29, THREADNEEDLE STREET, E.C.

Agencies—Bank of Montreal, Royal Bank of Canada and Bank of British North America.

THE SCENIC SEA ROUTE TO
Alaska
by the
Grand Trunk Pacific Steamships

Meals and Berth included at one

Leaving Victoria at 3:15 p.m. every Monday, calling at Prince Rupert, Ketchikan, Wrangell and Juneau, with a visit to
TAKU GLACIER
SKAGWAY AND RETURN
$75

Reservations and Full Information at City Passenger and Ticket Office, 900 Wharf Street. Phone 1242.

ELECTRICAL SHIPYARD OF THE FUTURE

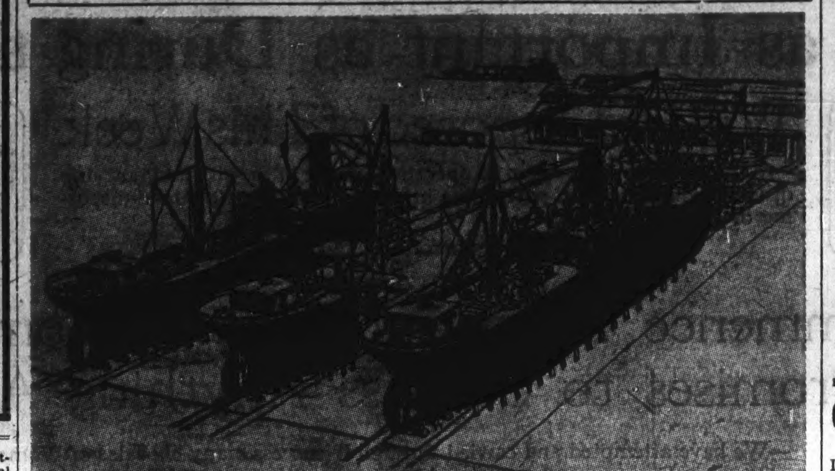

CONSTRUCTING SHIPS WITHOUT SCAFFOLDING

Engineers are convinced that the new electric welding processes which have recently been perfected will cause a radical change in shipyard practice. One of the most noticeable changes will be the elimination of the forest of timbers which surrounds a vessel being constructed by the usual methods. Each day a six-foot section of the vessel will be completed to the last detail. The U.S. Shipping Board is considering the establishment of a yard on the new plan.

BRITISH BLUE BOOK RATES ARE INCREASED

Shipping Controller Accepts Proposals of U.K. Chamber of Shipping—Regarded by Shipping Men as Victory.

The Chamber of Shipping of the United Kingdom has won a substantial victory in securing from the Government a revision of the Blue Book rates for the hire of steamers. The new rates for certain categories of steamers are now announced. They supersede the rates and conditions of hire under the "Tramp Agreement" of March, 1915, and the agreement relating to small vessels of October, 1915.

The new scale follows:

Class—	Present Blue-book rate. s. d.	Rate from Mar. 1, '18. s. d.
301-450 g. r.	19 6	29 0
451-600 g. r.	18 6	25 0
601-750 g. r.	17 6	23 0
751-900 g. r.	16 0	21 6
900 g.r.-300 d.w.	15 6	20 0
1301-1800 d. w.	13 6	17 6
1801-2200 d. w.	13 0	17 0
2201-3000 d. w.	12 6	17 0
3001-400 d. w.	12 0	16 6
4001-5000 d. w.	11 6	15 0
5001-7000 d. w.	11 0	14 0
Over 7000 d. w.	11 0	13 6

Rates from March 1, 1918, for tramp steamers and small vessels taken on net form charter, Government bearing all risk and expense of the vessel:

Tons gross.	Per gross register ton, s. d.
301-450	7 6
451-600	7 0
601-750	6 6
751-900	6 0
901-1300 d. w.	5 6
Tons d. w.	
1301-1800	5 0
1801-2200	4 6
2201-3000	4 6
3001-4000	4 0
4001-5000	3 6
5001-7000	3 0
Over 7000	3 0

In general, the Government is prepared—

(a) To adopt the scale of rules proposed by the Chamber of Shipping of the United Kingdom under date of February 1 and February 4, 1918, with effect from March 1, 1918. It is to be understood that the new scale applies only to those vessels which have hitherto been governed by the two agreements above mentioned.

(b) For shelter-deck vessels to pay, in addition to hire calculated on the gross register tonnage, extra allowances calculated in accordance with a revised and improved scale which will be set out in a further communication.

The Government declines to assume any part of the liability incurred by owners of requisitioned ships in respect of war risk calls made on them by their clubs in respect of requisitioned tonnage entered in the clubs. Nor is the Government prepared to accept the proposal that hire should be paid during periods of inefficiency due to marine risk contributed to or prolonged by war conditions.

The new rates of hire are claimed by the authorities to be sufficient to cover, on the average, a liberal allowance for loss of time under war conditions. Special consideration, however, may be given to cases presenting quite exceptional features which could not fairly be regarded as falling within the general terms of the requisition, should such arise.

Vessels on Net Charter

In the case of requisitioned vessels of the tramp and small vessel classes taken on net charter, the Government bearing all risk and expense of the vessel, it has hitherto been the practice to fix the rate of hire by deducting from the appropriate Blue Book rate the expenses stated by the owners to have been saved to them through the assumption by the Government of all risk and expenses of the vessel. In applying the new scale of rates in these cases, it is proposed to adopt a uniform scale of net rate corresponding to the new gross rates; this scale is set out above, and is based on the average running expenses adopted for the purpose of the revised gross rates. Any vessels at present on net charter which receive higher rates will, however, continue to receive them.

This revision of the rates for tramp steamers and small vessels is the result of an investigation by accountants, on behalf of the Chamber and the Ministry of Shipping, into actual running costs, and it was pointed out that since the period on which the investigation was based there had been further increases in the running costs falling upon owners. The rates as proposed by the Chamber were examined by the Shipping Controller from this point of view, and he is satisfied that they are sufficient to cover those increases and contingencies.

The question of a revision of the Blue Book rates had been dragging along for the best part of a year and had caused a good deal of heart-searching in many quarters. General satisfaction is now felt among the owners of tramp vessels at the new rates, which range from 60 cents in the case of the largest ships to $2.28 in the case of the smallest vessels. The debatable point in the new scale from the shipowner's point of view is whether the Government has had due regard to the attenuation of the merchant marine and the fact that a good deal of capital is invested at a low rate of interest with banks, etc., or is lying dormant in the companies' coffers through inability of the concerns to procure new tonnage.

Result of Compromise

The rates which the Ministry of Shipping has decided to accord to shipowners is the result of a compromise. The Chamber of Shipping, in their petition, put forward other proposals, which included the refund of money paid for war risk club calls on requisitioned ships, and also petitioned that vessels should not go off hire during repairs which were necessitated by marine perils, and the new schedule of rates which will be published is, as stated, a compromise of the negotiation.

The guiding factor in the negotiations, so far as the Chamber of Shipping is concerned, has been that the increased rates should preserve to the shipowners the pre-war datum line of profit. This pre-war datum line of profit was based upon the two best years that shipowners have had for many a long day. It was the average of the best two out of the three years before the war. Whether the increases which will come into operation maintain this pre-war datum line of profit is a debatable point.

In 1914, when the present scale of rates was drawn up, the shipowners conducted a lengthy negotiation with the Admiralty, and at that time they felt that the scale of rates which they were accorded were fair and reasonable. When the negotiations were completed, tribute was paid to the good feeling and co-operation which had existed between the Ministry of Shipping and the Chamber of Shipping in what has been a most wearisome series of negotiations.

One of the difficulties consisted in the date of introduction of the new scale of rates. It was thought that these should be made retrospective, at the very latest, January 1 this year. This proposition did not find favor with the Minister of Shipping, and again a compromise was made. The new rates are to be effective March 1 this year. The time and trouble and patience which has been expended to produce such a satisfactory conclusion will be much appreciated.

TIME OF SUNRISE AND SUNSET AT VICTORIA

Time of sunrise and sunset (Pacific standard time) at Victoria, B.C., for the month of July, 1918.

Day	Sunrise	Sunset	Day	Sunrise	Sunset
1	4:16	8:17	17	4:30	8:08
2	4:17	8:17	18	4:31	8:07
3	4:17	8:17	19	4:33	8:06
4	4:18	8:16	20	4:34	8:05
5	4:18	8:16	21	4:35	8:04
6	4:19	8:15	22	4:36	8:02
7	4:19	8:15	23	4:37	8:01
8	4:20	8:14	24	4:38	8:00
9	4:21	8:14	25	4:39	7:58
10	4:22	8:13	26	4:40	7:57
11	4:23	8:13	27	4:42	7:56
12	4:24	8:12	28	4:43	7:55
13	4:26	8:12	29	4:44	7:53
14	4:27	8:11	30	4:45	7:52
15	4:28	8:10	31	4:46	7:51
16	4:29	8:09			

The Observatory, Gonzales Heights, Victoria, B.C.

Dutch Sailors Return Home

WASHINGTON, July 13.—After a stay in this country of nearly four months, 3,000 Dutch ship officers and seamen, who manned the ships taken over by the United States last March have been sent home. They were guests of the nation during their long wait for transportation.

To Whom It May Concern!

Sufferers from Deafness and Head-noises should know of the following advertisement, which is now appearing in numerous newspapers in all parts of the World.

HOW TO CURE DEAFNESS

A SIMPLE PREPARATION has recently been discovered by an eminent physician, which has been found wonderfully effective in curing Deafness and Head-noises.

Severe and obstinate cases which had resisted all the ordinary remedies and expensive treatments, have been permanently cured in a few days by This simple preparation called "AURALON."

Mr. Wm. Bristow, of Worthing, writes:—"The curative properties of your new remedy, 'Auralon,' are truly wonderful. After being deaf for nearly twenty years, I am now able to hear distinctly, and the head-noises, which were so distressing have completely disappeared. No sufferer should hesitate to try this splendid cure."

This is just one report out of many.

"AURALON" is sold in packages at $1.00 each, and can be sent to any address postpaid upon receipt of remittance. Send your order direct to "AURALON," care of Kirk's Agency, 12 Railway Crescent, West Croydon, Surrey, England.

Mention this paper.

WELDING MAY REPLACE RIVETS IN SHIPYARDS

Emergency Fleet Corporation Considering Plan to Establish Plant to Build Ships by Electric Welding System.

In its application to ship work, the uniting of two pieces of material by the electric welding process has in late years progressed to a point where its main field is no longer the efficient carrying out of repair jobs, but the possibilities opened to it for constructional work in shipbuilding. On this subject such an eminent authority as Mr. W. S. Abell, M. Eng, Chief Ship Surveyor of Lloyds Register of Shipping, stated a couple of months ago in a paper read before Institution of Naval Architects in London that "there are indications of a future possibility of some form of electric welding being used in structoral work." He added that "in such cases it will be necessary to devise work processes, suitable to such forms of connection, which must involve departures from existing methods of erection."

Viewed in light of recent development, the above statement has a prophetic ring, because the problem of adapting electric welding to the construction of ships has been studied in its varions aspects by a committee of the U. S. Shipping Board, Emergency Fleet Corporation composed of the ablest American experts on electric welding, and the work of this committee has already resulted in a solution involving such "departures from existing methods of erection" that complete sections of a 9,000 ton vessel can be brought to tidewater from the welding shops ready for assembling by the electric welding process.

The new method of "fabricating" by the welding process involves no risky experiment, because methods which have proved their worth under the hardest conditions of service in railroad practice cannot logically be expected to fail when applied to ship construction, and data submitted by such experts as Capt. James Caldwell, of the British Royal Engineers, indicate that trials of constructional welding on a large scale make it, in some respects, superior to riveting.

Scheme Fully Prepared

Thanks to the foresight and progressiveness of the Emergency Fleet Corporation, the electric welding committee has been able to prepare drawings and formulate a novel construction scheme for an electrical welded ship. The work of the committee embraced every subsidiary question arising out of the main ships by electric welding process, or ships electric welding process, or ships partly welded and partly riveted.

Standard Ships

The type of vessel selected by the Electric Welding Committee is one which the Emergency Fleet Corporation of the U. S. Shipping Board have already approved, upward of one hundred steamers of this standard type being constructed for in various parts of the country. In adopting this type the committee were guided by the policy of avoiding freakishness of design at the outset, but rather to follow an orthodox form which has proved suited for the purpose intended, with the accepted arrangements as to propulsive machinery, auxiliaries, equipment details, berthing accommodations, etc. This conservative policy has the further advantage of affording an immediate and direct comparison between welding and riveting, with an established type of ship already familiar to the shipping public and the engineering profession.

The leading dimensions of this standard vessel are: Length between perpendicular, 401 ft.; breadth, 54 ft.; depth, 32 ft. 10 in. There are two decks, with poop, bridge and forecastle and the usual top hamper with deck gear and cargo-handling appliances. Taking therefore, this type as a basis, the saving in steel due to a redistribution of the material and the substitution of welding for riveted joints, gives the welded ship 590 tons more cargo capacity on the same draft than is obtainable with the identical ship as at present being built. Further, the parts which might be termed the vital members of the structure, have been made heavier and stronger than in the riveted ship and the thickness of the transverse plating on the bottom, sides, inner bottom and decks has been determined mainly from local condition of water pressure, deckloads, etc., having regard to the adopted frame spacing of 36 in.

The most radical departure in the distribution of material is to be found in the adoption of transverse or fore vertical plating, instead of the familiar longitudinal or fore and aft method. In the design for the welded ship, however, longitudinal plating has been followed in those parts which are subjected to the maximum principal stresses, such as the topside corners, the keel and the bilges. The keel, centre, keelson, rider, bilge plate, sheerstrake and upper deck stringer are in long lengths fore and aft, thus reducing the number of joints to a minimum and each of the joints will be designed to provide a positive 100 per cent. efficiency.

The scantlings of frames, beams, floors and other local members have been determined in order to provide the same standard of strength as in a riveted ship. Throughout, the types of joints have been determined with due regard to their importance and the nature of the stress to which they will be subjected. In all cases where a plate is connected at right angles to another unsupported plate, a bearing strip is introduced in order to distribnte the thrnst and reduce the tendency of fatigue. These bearing strips are 3 in. wide, of the same thickness as the unsupported plate and are spot welded to the plate before erection.

Method of Assembling

The elements of design can be fully understood by reference to the proposed system of assembling complete 6-ft. welded sections length to length into one complete vessel, which makes a radical departure from any system now in existence. The proposal involves completing each 6-ft. section each eight-hour day which with a ten per cent. margin for unforeseen circumstances, would allow of construction at the rate of 75 working days from the date of beginning work to the vessel proceeding to sea complete and ready to load. With a double shift, the estimated period of 75 working days could be reduced to 40.

The radical re-arrangement which would take place in shipyards building vessels by the electrical weld method would be most striking to the lay mind in the utter abolition of the familiar scaffolding which surrounds vessels being constructed by the rivetting method and the substitution therefore of a travelling "header," which would mount two cranes on its upper deck and be provided with numerous working platforms for the convenient and simultaneous performance of the various welding operations which would be proceeding at the same time at various heights. This traveling "header" would also accommodate the various crafts, such as carpenters, plumbers and, in fact, everything necessary for the completion of each six-foot section which would be built up each working day. Making a start at the stern end, this ingenious machine would erect and support the first portion, and instead of laying the keel first and working up from that all through the length of the vessel, there would be substituted a system which would show the clear, smooth lines of a completed vessel as far as the work had proceeded.

The large prepared sections are lifted into position and welded up and all fittings required in each section placed on board and completed, the work being scheduled so that the section is as nearly as possible completed before the "header" moves forward again. The shafting, engines and boilers are lifted into position and connected up as the "header" advances, so that the installation can be completed by the time the "header" has reached the stem and the ship is ready to leave for sea after launching.

Much Work by Women

The specification has been drawn with a view to reducing to a minimum the amount of work to be done at the shipyard, the greater part of the welding being done in the shops and by women. This feature alone is of the utmost importance, since one of the greatest obstacles to the execution of the emergency ship programme has been the labor question and inasmuch as women are already employed in large numbers in the welding shops, there is no question involved here of drawing upon the labor supply which would otherwise be available for the older fabricating shops and shipyards.

In each normal 6-ft. section of the welded ship there are only six pieces to be lifted into position. The pieces are brought down the side tracks to the "header" and lifted into position, whereupon the stagings are run out and the day's work begins.

Much Handling Avoided

The design and specification have been aimed at producing a structure involving (1) the maximum amount of work in the welding shop, (2) the minimum number of crane lifts at the assembling yard and (3) the minimum amount of welding in the field, all in order to assure completion of each 6-ft. section each 8-hour day.

In conclusion, one may well ask whether from the very nature of things it is not reasonable to assume that the time has arrived to find a substitute for the wasteful method of assembling a ship by the riveting process, with its concomitant abuse and weakening of the parent metal. As conducted nowadays, the process of assembling the various members composing the hull of a ship involves the marking of plates, shearing, punching, reaming, countersinking, packing or lining, and finally riveting and caulking. These eight operations not only weaken the affected members, but also immobilize a very large proportion of the available labor supply, which at the present time is badly needed in war industries still wholly dependent upon the work of man.

The welding process per contrast only involves the two operations of shearing and welding. There is no such punishment inflicted upon the material as results from the method now followed, and quite apart from the necessities of the moment, which make it a matter of immediate urgency to dispense with as much of the hand labor as can be spared from the shipyards, there is open to the industry of welding a field all its own, the ultimate development of which cannot result otherwise than in the greater safety of life and property carried upon the high seas.

WIRELESS REPORT

(By Government Wireless)

6 p.m.

Point Grey—Overcast; S.E., light; 29.78; 68; sea smooth.

Cape Lazo—Cloudy; calm; 29.70; 65; sea smooth.

Pachena—Cloudy; S.E., light; 29.68; 68; light swell.

Estevan—Overcast; calm; 29.64; 53; sea smooth.

Alert Bay—Cloudy; calm; 29.62; 65; sea smooth.

Triangle—Cloudy; calm; 29.94; 57; sea smooth.

Deadtree—Clear; N.W., light; 30.20; 67; sea smooth.

Ikeda—Clear; N.W., fresh; 29.72; 60; sea rough.

Prince Rupert—Clear; calm; 29.96; 54; sea smooth.

MOTHERS' PENSIONS URGED IN ONTARIO

TORONTO, July 13.—Efforts are being made by the Social Service Commission to impress upon the Ontario Government the wisdom of undertaking a scheme of mothers' pensions for those who would otherwise have to seek a living and at least partially neglect the welfare of their children.

Under such a scheme it is suggested that the pensions should be paid monthly, perhaps at $40 a month, with $8 a month allowed for each child. It is stated that on the $40 a month scale, with $8 a month for each child, the cost of the scheme to the Government would be $1,500,000. Part of this sum would be offset by the reduced cost of maintaining public institutions to which children are sent while the mothers worked.

ALASKA

The Magnetic North
SPECIAL ROUND TRIP TO SKAGWAY $75

Including Berth and Meals En Route; 2,000 miles of luxurious comfort through the famous island sheltered "inside" route by the "Princess Line."

Canadian Pacific Steamers

Leave Victoria at 11 p.m. every Friday, calling at all the principal ports and Taku Glacier on northbound trip.

Full particulars from any C.P.R. agent or write H. W. BRODIE, General Passenger Agent, Vancouver, B.C.

PLAN YOUR HOLIDAYS
Bathing Beach — Trout Fishing
so as to get a change of air.
Rainbow Lodge
is 2,200 feet above sea level on the P.G.E. Railway. Boat connects with trains at Squamish on Tuesdays, Thursdays and Saturdays, leaving Vancouver at 9:15 a.m. Round trip, $5.45. Hotel rate, $3.00 per day; $19.00 per week.
ALEX. PHILIP, Prop., Alta Lake, B.C.
Boats to Let — Store and Post Office

The Union Steamship Co. of B. C., Limited
Sailing from Vancouver as under:
Surf Inlet-Skeena River-Prince Rupert Route, Tuesdays, 9 p.m.
Rivers Inlet-Ocean Falls-Bella Coola Route, Wednesdays, 11 p.m.
Prince Rupert-Naas River-Anyox Route, Fridays, 11 p.m.
Regular sailings to other B.C. Points. Daily except Sunday to Powell River.
GEO. McGREGOR, Agent
No. 1 Belmont Bldg. Telephone 1925

VISITORS
TO VICTORIA
have not seen the best of this wonderful island without visiting
Brentwood Hotel
(11 Miles from Victoria)
The Hotel de Luxe of the Pacific Coast
Fishing, Boating, Bathing, Tennis, Etc., in Own Grounds of 200 Acres
Afternoon Teas served on veranda overlooking the terrace facing the sea, from 4 to 5:30 p.m.
Table d'Hote Dinner, 6:30 to 8 p.m.
A visit will give you a new conception of the premier seaside resort of the Pacific Coast
For Daily and Weekly Terms, Phone Keatings 21L.
A. J. LISTER, Manager

British Columbia Electric Railway Co., Limited
SAANICH DIVISION
Trains leave Victoria daily for Deep Bay and intermediate points, including Brentwood Bay, at 7:30 a.m., and every three hours until 10:30 p.m.
Trains leave Deep Bay for Victoria and intermediate points at 9 a.m. and every three hours until 12 midnight.
A more frequent service is given both ways between Victoria and Saanichton and intermediate stations, including Brentwood. For full information apply Ticket Office, 1500 Douglas Street, Opposite City Hall. Phone 1960

WHITE STAR LINE
Frequent Sailings
New York-Liverpool
DRAFTS and MONEY ORDERS
Britain—Ireland—Italy—Scandinavia
Company's Office, A. E. DISNEY, Railway Exchange Building, 619 Second Avenue, Seattle. Telephone Main 112.

Pacific Steamship Co.
Admiral Line
R. P. RITHET CO., LTD.
Passenger and Freight Agents
Phone 4, 1117 Wharf Street
SS. President Leaves Victoria, Friday, July 26, 5 p.m., for San Francisco and Southern California; also sailings from Seattle Tuesdays, Fridays and Sundays.
For Particulars Call on Agents
SAFETY—SPEED—COMFORT

Anchor-Donaldson Line
Popular Service
CANADA TO GLASGOW
For full information apply to Agents, or Company's Office, 622 Hastings Street, Vancouver

ATKINS
HAND SAWS
CROSS CUT SAWS
FALLING SAWS
ONE MAN SAWS
KEY HOLE SAWS
COPING SAWS
FRET SAWS
CIRCULAR SAWS
BUTCHER SAWS
BACK SAWS
HACK SAWS
BAND SAWS
WEB SAWS

SAWS

SAWS

Hickman Tye Hardware Co., Limited
HARDWARE—Wholesale and Retail
Store Phone 59 — 554-556 Yates Street — Office Phone 2043

DAVID SPENCER, LTD.

Offerings Just as Important as During the 5-Day Sale

Women's White Wash Skirts

Bargain Values at $1.50 and $1.98

—Mantles, First Floor

Will Be Disposed of This Week

—With the street cars again in operation, many in the city and outlying districts will be able to participate in the big offerings we intend disposing of during this week.

Read This Page for Monday's News

A Clearing Line of Boys' Wash Suits at $1.75

Regular Values to $2.95

—Boys' Clothing, Corner View and Broad

Monday We Commence a Special Sale of Women's Pumps and Oxfords Which Promises to Surpass Anything Attempted Before

—We have attempted and carried through to success many big sales of Women's Footwear. On Monday we launch one of the biggest events of its kind, and we believe that a new record for selling will be experienced.

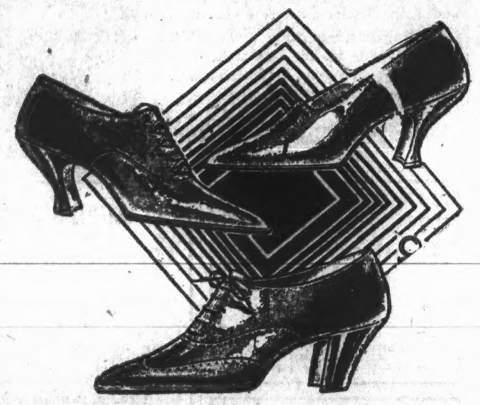

About 500 Pairs of the Season's Newest Styles in Low Shoes for Dress and Business Purposes Will Be Disposed of

—Every pair is a quality highly recommended and to be desired. All sizes and all widths from AAA to D. Represented are:

—Patent Leather Pumps and Oxfords, with high Louis heels and turn soles.

—Glazed Kid Pumps and Oxfords, with Louis or military heels; turn or welted soles.

—Some Colored and White Kid Pumps and Oxfords.

—Brown and Black Calfskin, with military heels and welted soles.

—Black Glazed Kid Oxfords, with welted soles.

—White Reinskin Oxfords, with welted soles.

—For convenience of selling we have grouped this Footwear into three prices—a pair:

$5.95 $4.85 $2.95

See Large Window on View Street for Samples

Women's Footwear, First Floor

Specials in Children's Tub Dresses at 95c and $1.45

—Dresses in styles and materials your girls need for the holidays, also for picnic wear. Good, serviceable styles and splendid washing grades.

Girls' Wash Dresses in striped prints, blue and pink stripes. Attractive styles with turndown collar; made to fasten in front. Sizes 2 to 12 years. Special, Monday, at 95c.

Girls' White Jean Middy Dresses, finished plain or pleated; large sailor collar and belt. Some are trimmed on collars with cadet, cardinal or navy. Sizes 2, 4 and 6 years only. Each, $1.45.

—Children's, First Floor

Dainty Sets of White Muslin Underwear at $10.00

—It's a great convenience to some women to buy complete outfits of Underwear, hence we have arranged these special groups. Buying complete sets in this way you get the best possible value at lowest cost.

Investigate this outfit at $10.00. It consists of skirts, gowns, corset covers and drawers, made of fine nainsook, trimmed with embroidered organdie and fine lace, finished with insertion and ribbons. Special, the set, $10.00.

Other Sets, with garments of finer grade materials and more elaborately finished, at prices ranging from $15.00 to $20.00.

—Whitewear, First Floor

Extra Good Values in Women's Combination's at 75c and $1.00

A fine knit, finished in a loose knee style, with low neck and no sleeves. Extra good value at 75c.

Also Harvey Knit Combinations, in loose and tight knee styles; plain hemstitched tops, short sleeves and lace trimmed. Special value at $1.00 a suit.

—Knit Underwear, First Floor

Bungalow Aprons Special at $1.00

This is a good quality Print Apron. Made in a style to fasten down front and finished with belt of self material. A splendid range of light and dark colors to choose from. Special, each, $1.00.

Women's Overalls of strong Navy Blue Denim. Special, at $1.90.

Clerks' Aprons of good quality Black Sateen. Special, each, 65c.

—Aprons, First Floor

97 Piece Dinner Set Complete for $19.75

This is an attractive set, made of English semi-porcelain, finished with a hard, bright glaze, in plain white with neat Celeste blue edge. 97 pieces to the set, and priced specially at, a set, $19.75.

—Crockery, First Floor

Women's Serge Costumes at $25.00

Will Be the Great Attraction in Mantle Department Monday

—Without fear of contradiction we claim these Suits to be very great bargains at this reduced price. They are really beautiful models, being handsomely tailored in this season's smart styles. Some tailored and others of the more dressy or novelty effects. Fine grades of serge in navy, tan and grey shades, and each model is satin-lined. A good assortment of sizes for early buyers.

Velour Coats at $25.00

—A few only of these handsome Coats to be cleared at this low price. They are in colors taupe and tan only. Smart styles.

A few Navy Blue Gaberdine Coats will clear quickly at $15.00.

—Mantles, First Floor

A Special Purchase of Fashion-Waists Real Bargains at $3.75

—Our customers are well acquainted with the qualities of "Fashion-Waists." They know, too, that the styles and the materials are superior to the average run of Waists.

—We have been fortunate in securing a quantity of these famous Waists at a good price concession, and we offer them on Monday at a real bargain price.

—Quite a variety of dainty lingerie styles to choose from, finished with embroidered work and fine laces.

Come and choose one early Monday at $3.75.

—Waists, First Floor

Many Bargains in Cotton Dress Fabrics and Staple Goods for Sale Monday

—Monday will be a good time for you to fill in your bedding needs, also to secure a nice dress or separate skirt length for your new outing apparel. Prices on these goods are marked very low, and substantial savings can be effected.

1,400 yards of our better quality Crepes, values to 35c, for 23c; 27 and 31 inches wide. Made from fine yarns, in some of the prettiest designs one could wish for. Buy these early.

All our Awning Stripes and Ratines, values to 60c, go at 38c. A splendid opportunity for you to purchase a skirt or suit length at a very low figure, for we are putting the whole of our stock of these heavier materials on sale. 36 inches wide, mostly in stripes, with one or two coin dot designs.

48-Inch Muslins, reg. 35c, marked down to 25c a yard. The qualities are good, especially for such a low price. There are various designs to choose from.

—Reduced prices in Fancy Linens. We have about 30 dozen Fancy Linens that we intend clearing out, so have cut down the prices.

Our reg. 75c Runners and Squares reduced to, each, 50c.

Our reg. $1.75 Runners and Squares reduced to, each, $1.25.

You Had Better Buy Your Bedding During This Sale

—For you will have to pay an increase in price ranging from 25 to 35 per cent if you leave your buying till next Fall.

White Blankets, in medium and full sizes; worth from $7.75 to $10.50, selling for, a pair, $5.75 to $8.75.

Eiderdown Comforters, in single and double-bed sizes. Reg. $12.75 to $15.00, selling for, each, $8.00 to $10.75.

Extra large Cotton Sheets, made from our 2¼-yard sheeting; worth $4.00 a pair. Selling for, a pair, $3.35. It will pay to buy a few pairs at this price.

Reduced Prices in Pillow Cases

Our 30c Plain Pillow Cases selling at, each, 25c.

Our 35c Hemstitched Pillow Cases, each, 30c.

Feather Pillows, reg. $1.50 each, for $1.00 each. Covered with nice quality striped ticking and filled with all-pure feathers. Size 17x25. Just the thing for camp use.

—Staples, Main Floor

Novelty Shantung Silks Clearing Monday at 98c Yd.

—This is big value, and sure to create very quick selling. It will be necessary for you to shop early for the largest selection of designs and colorings.

An "all silk" quality, free from filling. Perfect in weave, and a grade that will launder beautifully. The designs are neat and novel, and make up well for suits, separate coats and skirts. All 34 inches wide, and we clear the balance of stock Monday at, a yard, 98c.

36 Inch Silk Poplin at $1.09 a Yd.

—A useful quality and a popular Silk for suits, skirts and separate coats, also for street, business and party dresses. Twelve different shades and black to choose from. This is a rare bargain value. It will pay you to buy now and hold the Silk until you require it made up.

—Silks, Main Floor

Novelty Plaids in Summer Dress Goods

—Smart, and very effective for separate coats and skirts, and a quality that will launder perfectly. 40 inches wide, and in shades black with white, green with white, red with white, old rose with white, and saxe with white.

Special, Monday, a yard, $1.75.

—Dress Goods, Main Floor

Boys' Shirt Waists—Good Values at 75c, 85c, $1.00 and $1.25

—These are popular styles and good values, marked at most reasonable prices. Included are:

Boys' Light Fancy Stripe Shirt Waists, finished with turndown collar, with loops; pocket and deep band cuffs; invisible drawstring at waist. Sizes 6 to 16 years. Each, 75c.

Better-Grade Shirt Waists in light fancy stripes, finished with turndown collar, pocket and band cuffs. Sizes 6 to 16 years. Each, 85c.

Boys' White Outing Shirts, with collar attached. Sizes 12 to 14 years. Each, $1.00.

Youths' sizes, cut larger in proportion, 13 to 14 neck. Each, $1.15.

Boys' Dark Khaki Shirts, with collar attached; pocket and band cuffs. Sizes 12 to 13½. Each, $1.25.

—Boys' Shirts, Main Floor

Cleaning Up Balance of Garden Hose in 50-ft. Lengths Monday at $7.25

—This is a strong cotton-covered rubber-lined Hose, in 50-ft. lengths, coupled ready for use. One-year guarantee with each length. About 2,000 feet only in stock. Place your order early if you need a length.

—Hardware, Second Floor

DAVID SPENCER, LTD.